



**REPUBLIC OF CYPRUS**

---

**STATISTICAL ABSTRACT  
2003 & 2004**

---

*Issued by the*  
**STATISTICAL SERVICE OF CYPRUS**

---

General Statistics • Series I • Report Nos. 49 & 50

Obtainable from the Printing Office of the Republic of Cyprus

**Price: C£ 15,00**

**ISSN: 0253-875X**

© *Copyright: 2005 Republic of Cyprus*

*Quotations are permitted on the condition that the source is stated.*

*Copies issued: 200*

## P R E F A C E

The Statistical Abstract of Cyprus, issued annually since 1955, aims at presenting in a summarized form statistics on almost all aspects of the economic and social life in Cyprus. The data published herein originate mostly from censuses and surveys conducted by the Statistical Service of Cyprus as well as records of other government departments and semi-government organisations.

This edition includes time series statistical information, where possible since 1960 and extending to 2004.

The Statistical Service acknowledges with thanks the valuable contribution of all government departments, semi-government and private organizations and enterprises for providing information necessary for this Abstract.

This report was the joint effort of all Divisions and Sections of the Statistical Service, co-ordinated and edited by Mrs L. Antoniou, Statistics Assistant 1<sup>st</sup> grade under the supervision of Mr C. Diamantides, Statistics Officer A'. Sincere thanks are expressed to Mrs M. Panayi for the typing and computer processing of this publication.

P. Philippides  
Director  
Statistical Service

October, 2005



## A. UNITS OF MEASUREMENT

### *Length*

1 metre (m)	=1.000 millimetres	= 1,09361 yards
1 kilometre (km)	=1.000 metres	= 0,621371 miles

### *Area*

1 square metre (m <sup>2</sup> )	=million square millimetres	= 1,195 square yards
1 square kilometre (km <sup>2</sup> )	=million square metres	= 247,1 acres
1 hectare (ha)	=10.000 square metres	= 2,471 acres

### *Volume*

1 cubic metre (m <sup>3</sup> )	=million cubic centimetres	= 1,30795 cubic yards
---------------------------------	----------------------------	-----------------------

### *Capacity*

1 litre (l)	=1 cubic decimetre	= 0,2200 gallon
1 hectolitre (hl)	=100 litres	= 22,00 gallons

### *Weight*

1 kilogram (kg)	=1.000 grams or 10 hectogr.	= 2,20462 pounds
1 metric tonne (t)	=1.000 kilograms	= 1,10231 short tons or 0,9842 long ton

## B. CURRENCY

Currency Unit	=1 Cyprus pound	= 100 cents
---------------	-----------------	-------------

## C. SYMBOLS USED

..	= Not applicable
...	= Not available or not separately reported
0	= Nil, zero or less than half the final digit shown
-	= To indicate negative numbers
pr.	= Provisional, preliminary or estimated figures
n.e.c.	= Not elsewhere classified
n.e.s	= Not elsewhere stated or specified
incl.	= Including
cont'd	= Continued
000's	= Thousand
mn	= Million
C£000's	= Cyprus Thousand pounds
C£mn	= Cyprus Million pounds



## CONTENTS

	Page	
PREFACE .....	III	
UNITS OF MEASUREMENT, CURRENCY UNIT AND SYMBOLS USED .....	V	
LIST OF TABLES BY THEME .....	IX	
LIST OF GRAPHS BY THEME .....	XVII	
INTRODUCTION .....	1-10	
 <b>THEMES:</b>		
 <b><u>A. ECONOMY AND FINANCE</u></b>		
1. National Accounts .....	13	
2. Public Finance .....	33	
3. Balance of payments .....	37	
4. Money and Banking .....	41	
 <b><u>B. PRICES AND INFLATION</u></b>		
1. Consumer Price Index .....	55	
2. Harmonised Consumer Price Index .....	61	
3. Wholesale Price Index .....	62	
 <b><u>C. POPULATION AND SOCIAL CONDITIONS</u></b>		
1. Census years .....	67	
2. Population .....	75	
3. Demography .....	82	
4. Crime .....	91	
5. Education .....	101	
6. Health .....	115	
7. Welfare .....	127	
 <b><u>D. LABOUR</u></b>		
1. Employment .....	135	
2. Unemployment .....	148	
3. Wages .....	154	
4. Social Insurance .....	163	
 <b><u>E. EXTERNAL TRADE</u></b> .....		171
 <b><u>F. AGRICULTURE, FORESTRY AND FISHING</u></b>		
1. Agriculture .....	185	
2. Crop production .....	189	
3. Livestock production .....	190	
4. Economic Accounts of Agriculture .....	191	
5. Forestry .....	196	
6. Fishing .....	197	
 <b><u>G. INDUSTRY, CONSTRUCTION</u></b>		
1. Industry .....	201	
2. Manufacturing .....	208	
3. Mining and Quarrying .....	216	
4. Electricity, Gas and Water .....	219	
5. Construction .....	221	

	Page
<b><u>H. ENERGY, ENVIRONMENT</u></b>	
1. Energy .....	233
2. Environment .....	243
<b><u>I. TRANSPORT, TOURISM, TRADE, OTHER SERVICES</u></b>	
1. Transport and Communication .....	261
2. Tourism.....	283
3. Distributive Trade .....	299
4. Other services .....	305
4.1. Restaurants and Hotels .....	307
4.2. Financial Intermediation .....	311
4.3. Real Estate, Renting and Business Activities .....	317
4.4. Public Administration and Defence .....	321
4.5. Economic statistics on Education, Health and other social and Personal Activities .....	323
4.6. Insurance and registration of Companies .....	333
<b><u>J. SCIENCE AND TECHNOLOGY</u></b>	
1. Research and Development .....	347
SOURCES .....	363



## LIST OF TABLES

	Page
<b>A. ECONOMY AND FINANCE</b>	
<i>A.1. NATIONAL ACCOUNTS</i>	
1a. Gross domestic product, gross national product, private final consumption expenditure and gross domestic fixed capital formation at current market prices, 1960-2004 .....	15
1b. Gross domestic product, gross national product, private final consumption expenditure and gross domestic fixed capital formation at constant market prices, 1960-2004 .....	15
2. Per capita gross national product, 1960-2004 .....	16
3. Per capita private final consumption expenditure, 1960-2004 .....	16
4a. Gross domestic fixed capital formation by type of capital asset at current market prices, 1960-2004 .....	17
4b. Gross domestic fixed capital formation by type of capital asset at constant market prices, 1960-2004 .....	17
5. Gross domestic fixed capital formation, 1960-2004.....	19
6. Main economic indicators by sector, 1997-2004.....	20
7a. Gross domestic product by activity at current market prices, 1997-2004 .....	24
7b. Percentage annual change of gross domestic product by activity at current market prices 1997-2004.....	24
8a. Gross domestic product by activity at constant market prices of 1995, 1997-2004 .....	25
8b. Percentage annual change of gross domestic product by activity at constant market prices of 1995, 1997-2004.....	25
9a. Expenditure on gross domestic product by category at current market prices, 1997-2004 .....	26
9b. Percentage annual change in expenditure on the gross domestic product by category, at current market prices, 1997-2004 .....	26
10a. Expenditure on the gross domestic product by category at constant market prices of 1995, 1997-2004 .....	27
10b. Percentage annual change in expenditure on the gross domestic product by category at constant market prices of 1995 , 1997-2004 .....	27
11a. Gross domestic fixed capital formation by activity and type at current market prices, 1996-2002 .....	28
11b. Gross domestic fixed capital formation by activity and type at constant market prices of 1995 , 1996-2002 .....	30
12. Gross domestic product by category of factor income, 1997-2004 .....	32
<i>A.2. PUBLIC FINANCE</i>	
1. Main aggregates of the general government, 1998-2004 .....	35
2. Sequence of accounts and balancing item for the general government sector, 1998-2004 .....	36
<i>A.3. BALANCE OF PAYMENTS</i>	
1. Balance of payments, 1996-2004 .....	39
<i>A.4. MONEY AND BANKING</i>	
1. Money, 1960-2004 .....	43
2. Banks' consolidated balance sheet assets, 1960-2004 .....	44
3. Banks' consolidated balance sheet liabilities, 1960-2004 .....	45
4a. Banks' deposits, 1960-2000 .....	46
4b. Banks' deposits, 2001-2004 .....	46
5. Advances, loans and bills discounted by sector, 1960-2004 .....	47
6. Foreign exchange rates, 1960-2004 .....	47
7a. Interest rates, 1990-1996 .....	48
7b. Interest rates, 1996-2000 .....	48
7c. Interest rates, 1996-2004 .....	49
8. Co-operatives by type and individual members, 1960-2004 .....	50
9. Loans and deposits of credit, 1962-2004 .....	51

	Page
10. Loans and deposits of other types of co-operatives, 1990-2004 .....	51
11. Transactions of selected co-operative corporations, 1961-2004 .....	52

## **B. PRICES AND INFLATION**

### *B.1. CONSUMER PRICE INDEX*

1. Consumer price index (annual index and percentage change), 1960-2004 .....	57
2. Consumer price index by category (base: 1998=100), 1999-2004 .....	58
3. Cost of living allowance granted to employees, 1960-2004 .....	60

### *B.2. HARMONISED CONSUMER PRICE INDEX*

1. Harmonised consumer price index by category (base: 1996=100), 1998-2004 .....	61
2. Percentage annual change of the harmonized consumer price by category, (base: 1996=100), 1997-2004.....	61

### *B.3. WHOLESALE PRICE INDEX*

1. Wholesale price index, (base: 1982=100), 1974-2004 .....	62
2. Wholesale price index by trading activity, (base: 1990=100), 1993-2004 .....	63
3. Percentage annual change of the Wholesale price index by trading activity, (base: 1990=100), 1995-2004 .....	64

## **C. POPULATION AND SOCIAL CONDITIONS**

### *C.1. CENSUS YEARS*

1. Population, census years .....	69
2. Distribution of population by district, census years .....	70
3. Percentage distribution of population by marital status and sex, census years (for persons aged 15 and over) .....	71
4. Population by age-group and sex, census years .....	72
5. Population of municipalities and communities by size, 1992 and 2001 censuses .....	73
6. Households and average number of persons per household by district, census years .....	74

### *C.2. POPULATION*

1. De jure population by sex, 1961-2004.....	75
2. Estimates of total population, 1974-2004 .....	76
3. De jure population estimates by sex, 1974-2004.....	77
4. Population changes, 1974-2004 .....	77
5. End of the year de jure population estimates by age-group and sex, 1994-2004 .....	78
6. Population by district (end of the year), 1992-2004 .....	80
7. Households by district (end of the year), 1992-2004.....	81

### *C.3. DEMOGRAPHY*

1. Live births by sex and birth rates, 1974-2004 .....	82
2. Fertility rates, 1974-2004 .....	82
3. Live births by birth order and mean age of mother at child birth, 1974-2004 .....	83
4. Deaths by sex and death rates, 1974-2004 .....	84
5. Life expectancy at birth for males and females .....	84
6a. Life table - Males, 2000/2003 .....	85
6b. Life table - Females, 2000/2003 .....	85
7. Marriages and divorces, 1974-2004 .....	86
8. Mean age at marriage by type of marriage, 1974-2004 .....	86
9. Long-term immigrants by country of citizenship and sex, 2002-2004 .....	87
10. Emigrants by country of citizenship and sex, 2002-2004 .....	89

	Page
<i>C.4. CRIME</i>	
1. Offences reported to the police, taken to court and tried, 1976-2003.....	93
2. Offences taken to court and tried, 1976-2003 .....	93
3. Persons convicted by offence group (Summary and Assize courts), 1975-2003 .....	94
4. Sentences imposed (Summary and Assize courts), 1975-2003 .....	94
5. Adults proceeded against and convicted, 1950-2003 .....	95
6. Adults proceeded against by offence group, 1975-2003 .....	96
7. Adults convicted by offence group, 1965-2003 .....	96
8. Juveniles involved in the commission of offences by offence group and sex, 1980-2003 .....	97
9. Juveniles involved in the commission of offences by age group and sex, 1978-2003 .....	98
10. Juveniles convicted by age group and sex, 1978-2003 .....	98
11. Receptions of convicted prisoners, 1950-2003 .....	99
12. Receptions of convicted prisoners by sentence imposed, 1975-2003 .....	99
13. Receptions of convicted prisoners by offence group, 1975-2003 .....	100
14. Receptions of convicted prisoners by age group and sex, 1975-2003 .....	100
<i>C.5. EDUCATION</i>	
1. Schools, pupils and teachers in formal education by level (public and private), 1960/61-2003/2004.....	103
2. Primary school pupils in urban and rural areas (public and private), 1960/1961-2003/2004.....	104
3. Secondary school leavers by type of school (public and private), 1960/1961-2002/2003 .....	104
4. Secondary school leavers by specialization, 1965/1966-2002/2003 .....	105
5. Literacy rates, 1946-2001 .....	105
6a. Highest educational attainment for persons 20 years of age and over, 1946-1991 .....	106
6b. Highest educational attainment for persons 20 years of age and over, 1992-2003 .....	106
7. School enrolment ratios, 1980-2003 .....	107
8. Tertiary students per 100,000 inhabitants, 1970-2003.....	109
9. Tertiary Cypriot students abroad by country of study, 1975/1976-2003/2004.....	110
10. Tertiary Cypriot students abroad by field of study, 1975/1976-2003/2004 .....	110
11. Tertiary Cypriot students abroad by level of education, 1975/1976-2003/2004 .....	111
12. Public expenditure on education as % of G.D.P. and Budget, 1965-2004 .....	112
13. Public expenditure on education by ministries, 1990-2004 .....	112
14. Public expenditure on education by level and category, 1995-2004 .....	113
15. Per capita public expenditure in public institutions by level of education, 2002-2004 .....	113
16. Private expenditure on education by level and type of educational institution, 2002-2004 .....	114
<i>C.6. HEALTH</i>	
1. Health Indicators, 1960-2003 .....	117
2. Health data, 1960-2003 .....	118
3. Expenditure on health services, 1998-2003 .....	119
4. Hospital beds by type of hospital and department, public sector, 1976-2003 .....	120
5. Bed occupancy rate by type of hospital and department, 1980-2003 .....	121
6. Private clinics by district , number of specialities, number of hospital beds and personnel 2000 ....	121
7. Patients admitted in government general hospitals by department, 1985-2003 .....	122
8. Patients discharged from government general hospitals by department, 1985-2003 .....	122
9. Patients discharged from government general hospitals by disease category, 1997-2003 .....	123
10. Patients operated and discharged from government general hospitals by operation category, 1985-2003 .....	124
11. Out-patient attendances by type of hospital and speciality, 1985-2003 .....	125
12. Out-patient attendances by disease category (All government medical institutions), 1995-2003 ....	126
<i>C.7. WELFARE</i>	
1. Displaced beneficiaries of public assistance by nature of distress, 1980-2004 .....	129
2. Non-displaced beneficiaries of public assistance by nature of distress, 1980-2004 .....	129
3. Beneficiaries of public assistance by nature of distress, 1980-2004 .....	130
4. Percentage distribution of Beneficiaries of public assistance by nature of distress, 1980-2004 .....	130

	Page
5. Beneficiaries of public assistance, displaced and non-displaced, 1980-2004 .....	131
6. Child and family welfare, children in care and method of treatment, 1973-2004 .....	132
 <b>D. LABOUR</b>	
<i>D.1. EMPLOYMENT</i>	
1. Economically active and gainfully employed population of Cyprus, 1960-2004.....	139
2a. Gainfully employed population for the production of G.D.P. by industry, (ISIC 1968), 1965-1994 .....	140
2b. Gainfully employed population for the production of G.D.P. by industry, (NACE REV.1.1), 1995-2004 .....	140
3a. Employment by occupation (ISCO 1968) and sex at registration years, 1976-1989 .....	141
3b. Employment by occupation (ISCO 1988) and sex at registration years, 1989, 1995 and 2000 .....	141
4. Non-agricultural employment by status and sex at registration years, 1967-2000 .....	142
5. Civilian employment in Government by category, 1977-2004 .....	142
6. Establishments and employment by industry and size of establishment, at registration years, 1967-2000 .....	143
7a. Persons involved in industrial accidents by branch of economic activity, 1960-2001 .....	146
7b. Persons involved in occupational accidents by economic activity, 2002 and 2003 .....	146
8. Persons involved in industrial accidents by cause, 1969-2003 .....	147
 <i>D.2. UNEMPLOYMENT</i>	
1. Unemployment by sex, 1960-2004 .....	148
2a. Unemployment by occupational group (ISCO 1968),1960-1991 .....	149
2b. Unemployment by occupational group (ISCO 1988), 1995-2004 .....	149
3. Unemployment by industry, 1983-2004 .....	150
4. Unemployment by duration of registration and sex, 1975-2004 .....	150
5. Unemployment by educational level and sex, 1975-2004 .....	151
6. Vacancies filled by the labour exchanges, 1965-2004 .....	151
7. Labour disputes, work stoppages and workdays lost, 1960-2004 .....	152
8a. Work stoppages and workdays lost by branch of economic activity, 1975-2001 .....	153
8b. Work stoppages and workdays lost by branch of economic activity, 2002-2004 .....	153
 <i>D.3. WAGES</i>	
1. Indices and growth in rates of pay and earnings, 1960-2004 .....	154
2. Indices of average rates of pay in money terms, by sector, 1985-2004 .....	155
3. Indices of average rates of pay in real terms, by sector, 1985-2004 .....	155
4. Normal hours of work per week by industry and sex, 1997-2003 .....	156
5. Average normal monthly rates of pay per person in selected occupations by sex, 1997-2004 .....	157
 <i>D.4. SOCIAL INSURANCE</i>	
1. Persons insured by sex, 1957-2004 .....	165
2. Social insurance contributions, 1958-2004 .....	165
3. Social insurance claims settled, 1990-2004 .....	166
4. Payments of social insurance benefits, 1990-2004 .....	167
5. Pensioners by kind of pension, 1966-2004 .....	168
 <b>E. EXTERNAL TRADE</b>	
1a. Foreign trade summary, 1930-2004 .....	175
1b. Foreign trade summary, 1930-2004 .....	175
2. External Trade by H.S. section, 1995-2004 .....	176
3. Imports for Home Consumption by Economic destination, 1990-2004 .....	179
4. Total imports by main partner country, 1990-2004 .....	180

	Page
5. Total exports by main partner country, 1990-2004 .....	181
6. Domestic exports (excl. stores and provisions) by broad economic sector/commodity, 1990-2004 .....	182

## **F. AGRICULTURE, FORESTRY AND FISHING**

### *F.1. AGRICULTURE*

1. Main indicators of the agricultural sector, 1990-2003 .....	187
2. Use of agricultural land, 1960-2003 .....	188
3. Use of irrigable agricultural land, 1960-2003 .....	188

### *F.2. CROP PRODUCTION*

1. Production of main crops, 1960-2003 .....	189
--	-----

### *F.3. LIVESTOCK PRODUCTION*

1. Production of main livestock products, 1960-2003 .....	190
2. Animal population by type, 1960-2003 .....	190

### *F.4. ECONOMIC ACCOUNTS OF AGRICULTURE*

1. Gross output by sub-sector, at current prices, 1960-2003 .....	191
2. Value added by sub-sector, at current prices, 1960-2003 .....	191
3. Quantity indices of agricultural production, 1996-2003 .....	192
4. Price indices of agricultural production, 1996-2003 .....	193
5. Price indices of agricultural inputs, 1996-2003 .....	194
6. Volume indices of agricultural inputs, 1996-2003 .....	194
7. Quantity of Exports of agricultural products, 1960-2003 .....	195
8. Value of Exports of agricultural products, 1960-2003 .....	195

### *F.5. FORESTRY*

1. Production of soft wood, 1960-2003 .....	196
2. Production of hard wood, 1960-2003 .....	196

### *F.6. FISHING*

1. Main indicators of the fishing sector, 1995-2003 .....	197
2. Fish caught and imports of fish, 1960-2003 .....	197

## **G. INDUSTRY, CONSTRUCTION**

### *G.1. INDUSTRY*

1. Enterprises, employment output and value added by division at census years, 1954-2000 .....	203
2. Index of industrial production, 1998-2004 .....	207

### *G.2. MANUFACTURING*

1. Employment, output and exports of the manufacturing sector, 1962-2004.....	208
2. Cost analysis by major group of industry, 1998-2003 .....	209
3. Employment in the manufacturing sector by major group, 1999-2004 .....	210
4. Gross output in the manufacturing by major group, 2000-2004.....	211
5. Value added in the manufacturing sector by major group, 2000-2004 .....	211
6. Expenditure on fixed assets in the manufacturing sector by major group, 2000-2004 .....	212
7. Domestic exports of manufacturing goods by major group, 2000-2004 .....	212
8. Price Index of manufacturing production by industry and market, 2003-2004 .....	213
9. Establishments, employment, output and value added of the cottage industry by activity, 1962-1992 .....	214

	Page
<i>G.3. MINING AND QUARRYING</i>	
1. Gross output and value added of mining and quarrying by major group, 1962-2004 .....	216
2. Employment of mining and quarrying by major group, 1962-2004 .....	217
3. Production of minerals and quarrying materials, 1990-2004 .....	217
4. Cost analysis of the mining and quarrying sector, 1999-2003 .....	218
<i>G.4. ELECTRICITY, GAS AND WATER</i>	
1. Employment, gross output and value added of electricity, gas and water by major group, 1962-2004 .....	219
2. Cost analysis for the electricity, gas and water sector, 1995-2003 .....	220
<i>G.5. CONSTRUCTION</i>	
1. Indicators of the construction sector, 1990-2004.....	223
2. Gross output and value added in the construction sector, 1960-2004 .....	224
3. Gross output of new construction by category, 1960-2004 .....	225
4. Gross output of new construction by private and public sectors, 1965-2003 .....	225
5. Gross output of new construction by sector of economic activity, 1990-2003 .....	226
6. Building permits authorised by category and dwellings and rooms constructed, 1966-2004 .....	226
7. Volume and value of building permits authorised by district, 1990-2004 .....	227
8. Dwellings by type, area and district, 2001 .....	228
9. Percentage distribution of dwellings by type, area and district, 2001 .....	228
10. Indices of costs in the construction sector, 1980-2004 .....	229
11. Output prices in construction, 2000-2004 .....	229
12. Cost of dwellings completed by the private sector, 1980-2003 .....	230
<b>H. ENERGY, ENVIRONMENT</b>	
<i>H.1. ENERGY</i>	
1. Sales of petroleum products by type, 1960-2004 .....	235
2. Value of sales of petroleum products, 1960-2004 .....	236
3. Prices of petroleum products, 1960-2004 .....	237
4. Imports of petroleum products, 1960-2004 .....	238
5. Production of petroleum products by the Cyprus petroleum refinery, 1972-2004 .....	238
6. Electricity production and consumption by category, 1960-2004 .....	239
7. Value of electricity consumption by category, 1960-2004 .....	240
8. Average price of electricity by category, 1960-2004.....	240
9. Electric energy balance, 2000-2004.....	241
<i>H.2. ENVIRONMENT</i>	
1. Municipal solid waste generated, recycled and landfilled, 1993-2003 .....	247
2. Emissions of Greenhouse gases, 1990-2003 .....	247
3. Annual air emission estimates, 1985-2003 .....	248
4. Annual fresh water abstraction, 1998-2003 .....	249
5. Consumption of water, 2003 .....	250
6. Water quality of selected rivers, 1999 .....	252
7. Water quality of selected dams, 1999 .....	252
8. Animal and plant population statistics, 2003 .....	253
9. Expenditure on and income from environmental protection activities in Industry, 2001-2003 .....	254
10. Expenditure on environmental protection activities, 2001-2003 .....	255
11. Expenditure on environmental protection activities by environmental domain, 2003 .....	257

## I. TRANSPORT, TOURISM, TRADE, OTHER SERVICES

### I.1. TRANSPORT AND COMMUNICATION

1.	Main indicators of the transport, storage and communication sector, 1997-2003 .....	263
2.	Gross output and value added (current prices) by sub-sector for 1998-2003 .....	264
3.	Gross output by activity (current prices) for 1999-2003 .....	265
4.	Vehicles licensed at the end of the year by category, 1995-2004 .....	266
5.	Total imports of motor vehicles, by country of origin, 2000-2004 .....	267
6.	Registration of motor vehicles by category, 1995-2004 .....	268
7.	Registration of motor vehicles by category and engine capacity, 1990-2004 .....	269
8a.	International road transport by type of transport and country of origin, 2003 .....	270
8b.	International road transport by type of transport and country of origin, 2004 .....	270
9a.	International road transport by type of transport and country of destination, 2003 .....	271
9b.	International road transport by type of transport and country of destination, 2004 .....	271
10.	Length of public roads and expenditure on roads and bridges, 1960-2004 .....	272
11.	Road accidents and persons killed and injured, 1960-2004.....	273
12.	Vessels called at Cyprus ports by nationality and net registered tonnage, 1965-2004.....	274
13.	Vessels called by port, 1960-2004 .....	276
14.	Net registered tonnage of vessels called by port, 1960-2004 .....	277
15.	Number of ships on the Cyprus register, 1965-2004 .....	278
16.	Gross registered tonnage of ships on the Cyprus register, 1965-2004 .....	278
17.	Gross tonnage of goods loaded and unloaded at ports and airports, 1970-2004 .....	279
18.	Aircraft, passenger and freight movements by airport, 1960-2004 .....	280
19.	Telecommunication services by type, 1990-2004 .....	281
20.	Postal services, 1980-2004 .....	282
21.	Post office revenue and expenditure, 1960-2004 .....	282

### I.2. TOURISM

1.	Statistics on movement of travellers, 1980-2004.....	285
2.	Travellers by mode of travel, 1952-2004.....	286
3.	Arrivals of visitors by mode of travel and purpose of visit, 1958-2004 .....	287
4.	Arrivals of tourists by month, 1976-2004.....	287
5.	Arrivals of tourists by country of usual residence (main countries), 1990-2004 .....	288
6a.	Percentage distribution of tourists by country of usual residence (main countries) and type of accommodation in Cyprus, 2003 .....	289
6b.	Percentage distribution of tourists by country of usual residence (main countries) and type of accommodation in Cyprus, 2004 .....	290
7a.	Percentage distribution (column) of tourists by country of usual residence (main countries) and location of stay in Cyprus, 2003 .....	291
7b.	Percentage distribution (column) of tourists by country of usual residence (main countries) and location of stay in Cyprus, 2004 .....	292
8.	Arrivals of tourists and revenue estimates by month, 2003 and 2004 .....	293
9a.	Per person (PP) and per day (PD) expenditure of tourists by month and type of expenditure, 2003 .....	293
9b.	Per person (PP) and per day (PD) expenditure of tourists by month and type of expenditure, 2004 .....	294
10.	Trips of residents by country visited (main countries), 1998-2004 .....	295
11.	Trips of residents by mode of travel and purpose of visit aboard, 1959-2004 .....	296
12.	Overnight stays of non-residents and residents by district and type of accommodation, 2003 and 2004 .....	297
13.	Number of tourist establishments by type of accommodation, 1990-2004 .....	298
14.	Bedplaces by type of accommodation, 1990-2004 .....	298

### I.3. DISTRIBUTIVE TRADE

1.	Main indicators of the wholesale and retail trade sector, 2000-2004 .....	301
2.	Gross output by major group of trade activity, 2000-2004 .....	301
3.	Value added by major group of trade activity, 2000-2004 .....	302
4.	Employment by major group of trade activity, 2000-2004 .....	303

	Page
<i>I.4. OTHER SERVICES:</i>	
<i>I.4.1. RESTAURANTS AND HOTELS</i>	
1. Main indicators, 1990-2004.....	309
2. Gross output by economic activity, 1986-2004 .....	309
3. Value added by economic activity, 1986-2004 .....	310
4. Employment by economic activity, 1986-2004.....	310
<i>I.4.2. FINANCIAL INTERMEDIATION</i>	
1. Main indicators, 1995-2004.....	313
2. Gross output by economic activity, 1995-2004 .....	314
3. Value added by economic activity, 1995-2004 .....	314
4. Employment by economic activity, 1995-2004 .....	315
5. Gross fixed capital formation by economic activity, 1995-2003 .....	315
<i>I.4.3. REAL ESTATE, RENTING AND BUSINESS ACTIVITIES</i>	
1. Main indicators, 1995-2003.....	317
2. Gross output by economic activity, 1995-2004.....	317
3. Value added by economic activity, 1995-2004 .....	318
4. Employment by economic activity, 1995-2004.....	318
5. Gross fixed capital formation by economic activity, 1995-2003.....	319
<i>I.4.4. PUBLIC ADMINISTRATION AND DEFENCE</i>	
1. Main indicators, 1995-2003.....	321
<i>I.4.5. ECONOMIC STATISTICS ON EDUCATION, HEALTH AND OTHER SOCIAL AND PERSONAL SERVICE ACTIVITIES</i>	
1. Gross output by economic activity, 1995-2004.....	325
2. Value added by economic activity, 1995-2004 .....	327
3. Employment by economic activity, 1995-2004 .....	329
4. Expenditure on fixed assets, 1995-2004.....	331
<i>I.4.6. INSURANCE AND REGISTRATION OF COMPANIES</i>	
1. Life insurance income and expenditure, 1971-2002 .....	335
2. Motor vehicle insurance, income and expenditure, 1971-2002 .....	336
3. Fire insurance, income and expenditure, 1971-2002 .....	337
4. Marine, aviation and transit insurance, income and expenditure, 1971-2002 .....	338
5. Employer's liability insurance, income and expenditure, 1971-2002 .....	339
6. Accident insurance, income and expenditure, 1971-2002 .....	340
7. Miscellaneous insurance, income and expenditure, 1971-2002 .....	341
8. Net premium income and claims paid by type of insurance, 1971-2002 .....	342
9. Main indicators of the companies section, 1995-2003 .....	343
10. Registration of business names and partnerships and overseas companies, 1995-2003 .....	343
 <b>J. SCIENCE AND TECHNOLOGY</b>	
<i>J.1. RESEARCH AND DEVELOPMENT</i>	
1. Main research and development indicators, 1991-2003 .....	349
2a. R & D personnel by occupation and gender (Head Count), 2002 and 2003 .....	350
2b. R & D personnel by occupation and gender (Full Time Equivalent), 2002and 2003.....	350
3a. R & D personnel by level of qualification (Head Count), 2002 and 2003 .....	351
3b. R & D personnel by level of qualification (Full Time Equivalent), 2002 and 2003 .....	351
4a. R & D personnel by field of science (Head Count), 2002 and 2003 .....	352
4b. R & D personnel by field of science (Full Time Equivalent), 2002 and 2003 .....	352



	Page
5. R & D expenditure by type of expenditure, 2002 and 2003 .....	353
6. Current R & D expenditure by type of research activity, 2002 and 2003 .....	353
7. R & D expenditure by field of science, 2002 and 2003 .....	354
8. R & D expenditure by source of funds, 2002 and 2003.....	354
9. R & D personnel in the government sector by occupation and gender (Full Time Equivalent), 2003 .....	355
10. R & D expenditure in the government sector by type of expenditure, 2003 .....	356
11. R & D personnel in the business enterprise sector by occupation and gender (Full Time Equivalent), 2003 .....	357
12. R & D expenditure in the business enterprise sector by type of expenditure, 2003 .....	359

## LIST OF GRAPHS

### A. ECONOMY AND FINANCE

#### A.1. NATIONAL ACCOUNTS

1. Gross domestic product, 1960-2004 .....	18
2. Per capita gross national product, 1960-2004 .....	18
3. Per capita final consumption expenditure, 1960-2004 .....	18
4. Gross domestic fixed capital formation, 1960-2004 .....	19

### B. PRICES AND INFLATION

#### B.1. CONSUMER PRICE INDEX

1. Consumer price index , 1960-2004 .....	57
2. Consumer price index by economic category, 1990-2004 .....	59

#### B.3. WHOLESALE PRICE INDEX

3. Percentage annual increase of the wholesale price index, 1974-2004 .....	62
---	----

### C. POPULATION AND SOCIAL CONDITIONS

#### C.2. POPULATION

1. Annual growth rate of the total de jure population, 1962-2004 .....	75
2. Population by age and sex, 2004 .....	78

#### C.4 CRIME

3. Adults proceeded against and convicted, 1950-2003 .....	95
--	----

#### C.5 EDUCATION

4. Pupil/teacher ratio, 1970/71-2003/04 .....	108
5. Enrolments by level of education, 1970/71-2003/04 .....	108
6. Tertiary Cypriot students abroad by level of education, 1975/76-2002/03 .....	111

#### C.6. HEALTH

7. Health indicators, 1980-2003 .....	117
8. Selected operation categories, 1980-2003 .....	124

### D. LABOUR

#### D.1. EMPLOYMENT

1. Employment for the production of G.D.P. by broad sector, 1960-2004 .....	139
---	-----

	Page
<i>D.2. UNEMPLOYMENT</i>	
2. Rate of unemployment, 1960-2004 .....	148
<i>D.3. WAGES</i>	
3. Percentage changes in rates of pay and consumer prices, 1960-2004 .....	154
<b>F. AGRICULTURE, FORESTRY AND FISHING</b>	
<i>F.1. AGRICULTURE</i>	
1. Gross output and value added of the agricultural sector, 1960-2003 .....	187
<i>F.4. ECONOMIC ACCOUNTS OF THE AGRICULTURAL SECTOR</i>	
2. Quantity indices of the agricultural production, 1996-2003 .....	192
3. Price Indices of the agricultural production, 1996-2003 .....	193
<b>G. INDUSTRY, CONSTRUCTION</b>	
<i>G.2. MANUFACTURING</i>	
1. Gross output and value added in manufacturing, 1962-2004 .....	208
2. Employment in manufacturing by industry, 1985-2004 .....	210
<i>G.3. MINING AND QUARRYING</i>	
3. Gross output and value added in mining and quarrying, 1962-2004 .....	216
<i>G.4. ELECTRICITY, GAS AND WATER</i>	
4. Gross output and value added in electricity, gas and water, 1962-2004 .....	219
<i>G.5. CONSTRUCTION</i>	
5. Real growth of value added in construction, 1966-2004 .....	224
<b>H. ENERGY, ENVIRONMENT</b>	
<i>H.1. ENERGY</i>	
1. Electricity consumption by category, 1960-2004 .....	239
<b>I. TRANSPORT, TOURISM, TRADE, OTHER SERVICES</b>	
<i>I.1. TRANSPORT AND COMMUNICATION</i>	
1. Gross output of the transport, storage and communication sector by sub-sector, 1998-2003 .....	264
2. Registration of motor vehicles by category, 1990-2004 .....	269
3. Road accidents and persons injured, 1985-2004 .....	273
<i>I.2. TOURISM</i>	
4. Arrivals of tourists, 1990-2004 .....	285
5. Arrivals of travellers by mode of travel, 1990-2004 .....	286
6. Arrivals of tourist by country of usual residence, 1994-2004 .....	288
7. Residents travelling abroad, 1990-2004 .....	295
<i>I.3. DISTRIBUTIVE TRADE</i>	
8. Value added of the Trade sector, 2000-2004 .....	302

## **INTRODUCTION**

### **GEOGRAPHY**

#### **1. Location, Area and Population**

Cyprus is situated in the north-eastern part of the Mediterranean Sea, 33<sup>0</sup> east of Greenwich and 35<sup>0</sup> north of the Equator and has an area of 9.251 square kilometres, of which 1.733 square kilometres are forested.

The population at the end of 2003 was 818.200. The estimated composition by community was 642.600 inhabitants or 79,1% for the Greek Cypriot community, 87.800 or 10,7% for the Turkish Cypriot community and 83.500 or 10,2% foreign residents.

At the end of 2004 the population was 837.300 out of which the Greek Cypriot community counted 651.100 or 77,8%, the Turkish Cypriot community 88.100 or 10,5% and 98.100 or 11,7% foreign residents.

#### **2. Natural Regions**

Cyprus may be divided into the following natural regions:

**(a) *The Troodos (or southern) Range.*** This is a dome-shaped highland of infertile igneous rocks forming the backbone of the island and situated in the central-west part of the island. It is a region of high relief rising to 1.951 metres in Mount Olympus. Several rivers spring radially from Troodos ending in the sea. The forests which cover the Troodos massif combined with its steep slopes and precipices and narrow valleys and crevices help create beautiful scenery. The hard igneous rocks are surrounded by a lower belt of dome-shaped pillow lava, a most infertile area, which levels gradually towards the coast.

**(b) *The Keryneia (or northern) Range.*** This northern mountain range, mainly of limestone, rises up to 1.024 metres at Kyparissovouno. Part of this range consists of finger-shaped mountains known as "Pendadaktylos" (five-fingers). It is in this beautiful mountain range that are found the three famous castles of St. Hilarion, Voufavento and Kantara. A number of crevices have helped the development of a network of communication with the northern coastal valleys. Karpasia, the north-eastern part of the range, is a continuation of Pendadaktylos consisting of hills, slopes and valleys free of foldings and other tectonic features.

**(c) *The Mesaoria or Central Plain.*** The central plain is situated amidst the Troodos and Keryneia mountain ranges and has a low relief, not exceeding 180 metres near Lefkosia. This plain is composed of flysch-type rocks carried by rivers from the Troodos and Keryneia ranges and was formed during a very recent chronological period.

**(d) *The Coastlands.*** Cyprus is almost surrounded by coastal valleys: In the north is the Keryneia valley with its narrow dentelated coasts; in the south are the Larnaka and Lemesos valleys; in the west are the Pafos and Chrysochou valleys; in the east is the Ammochostos valley. The soils are alluvial and fertile suitable for agricultural activities.

#### **3. Natural Vegetation**

Notwithstanding its small size, Cyprus has a great variety of natural vegetation. This includes 1760 different kinds of plants, out of which 132 are considered as endemic to Cyprus. According to Eratosthenes (275-195 B.C.), a Greek botanist, most of Cyprus, even the

Mesaoria, was heavily forested in antiquity. Considerable remnants of these forests survive on the Troodos and Keryneia Ranges and locally at lower altitudes. Nowadays about 18% of the whole island is classified as State Forest Land. This includes forests of conifers such as the Calabrian pine (*Pinus brutia*), Black pine (*Pinus nigra*), Cedar (*Cedrus libani* ssp. *brevifolia*), Cypress (*Cupressus sempervirens*) and small scale plantations of Eucalypts. Where the forest has been destroyed, tall (4-6 m. high) shrub communities of *Arbutus andrachne*, *Pistacia terebinthus*, *Olea europaea*, *Styrax officinalis*, *Quercus coccifera* and *Juniperus phoenicia* may survive and form a special type of vegetation, the maquis. Such maquis cover to a great extent Akamas and Carpass peninsula. Over most of the island untilled ground bears a grazed covering of garigue, largely composed of low (less than 3 m. high) bushes of *Cistus* ssp. *Genista spaelata*, *Calycotome villosa*, *Lithodora hispidula*, *Phagnalon rupestre* and locally, *Pistacia lentiscus*, associated with a wide variety of annual and perennial herbs. Where grazing is excessive this cover is soon reduced and an impoverished batha remains, consisting principally of *Sarcopoterium spinosum*, *Thymus capitatus*, *Fumana* ssp., *Micromeria* spp. and a few stunted herbs.

#### **4. Birds and animals**

Cyprus has been endowed with a rich fauna including a large number of endemic birds, reptiles and other animals. Because of its position, Cyprus is also a vital stop-over place for thousands of migratory birds which find the island an ideal place for both feeding and refuge. Among the animals moufflon occupies an outstanding position and is considered as one of the natural treasures of the island. Moufflon belongs to the sheep family but this species is unique to the world. This interesting and noble beast, which is the symbol of the Cyprus Republic and used on its coins, has long been in danger of extinction, but today is a fully protected animal.

### **WEATHER**

The climate is intense Mediterranean with the typical seasonal rhythm strongly marked in respect of temperature, rainfall and weather generally. Hot dry summers from mid-May to mid-September and rainy, rather changeable winters from November to mid-March are separated by short autumn and spring seasons.

#### **1. Weather conditions in 2003**

The average annual precipitation in 2003 was 536,2 mm, i.e. 107% of normal. Precipitation higher than normal occurred in February, March, April, June and December, while in the other months of the year the precipitation was well below normal.

The average annual temperature was 0,7<sup>0</sup>C above normal. Monthly temperatures were well above normal in January and May, above normal in June, July, August, October and November, around normal in September and December and below normal in February, March and April. Severe to very severe heat wave conditions occurred in various periods in June, July and August.

### Precipitation – Hail – Snow

The monthly area average precipitation over the part of the island under government control was as follows:

Month	Actual Precipitation (2003) (mm)	Normal Precipitation (1961-1990) (mm)	Actual/Normal Precipitation (%)
January	65,3	102,4	64
February	152,4	81,6	187
March	96,1	61,9	155
April	32,9	29,9	110
May	6,4	19,6	33
June	16,8	6,0	280
July	0,3	2,6	12
August	0,1	2,9	3
September	1,9	4,5	42
October	13,6	32,7	42
November	23,1	53,3	43
December	127,3	105,6	121
<b>Total</b>	<b>536,2</b>	<b>503,0</b>	<b>107</b>

Hail occurred in various areas in the periods January to June and October to December.

The last snowfall on the higher parts of Troodos range in the winter 2002-2003 occurred on the 19th April 2003. The first snowfall in the winter 2003-2004 occurred on the 11th November 2003.

## **2. Weather conditions in 2004**

The average annual precipitation in 2004 was 538,4 mm, i.e. 107% of normal. Precipitation was well above normal in January with a rainfall total of 281.8 mm which is about 3 times its normal value. Precipitation higher than normal occurred in June and November while in the other months of the year precipitation was mostly well below normal. Although the average annual precipitation was higher than normal, the period between March and October was dry.

The average annual temperature was 0,50 C above normal. With the exception of the first and the last month of the year when monthly temperatures were below normal, during the rest of the year they were either around or above normal. Monthly temperatures were well above normal in March and October, above normal in June, July, September and November and around normal in February, April, May and August. Severe to very severe heat wave conditions occurred in various periods in July and August.

### Precipitation – Hail – Snow

The monthly area average precipitation over the part of the island under government control was as follows:

Month	Actual Precipitation (2004) (mm)	Normal Precipitation (1961-1990) (mm)	Actual/Normal Precipitation (%)
January	281,8	102,4	275
February	74,5	81,6	91
March	0,8	61,9	1
April	11,4	29,9	38
May	3,9	19,6	20
June	6,3	6	105
July	0,3	2,6	12
August	0,5	2,9	17
September	1,3	4,5	29
October	8,5	32,7	26
November	73,2	53,3	137
December	75,9	105,6	72
<b>Total</b>	<b>538,4</b>	<b>503,0</b>	<b>107</b>

The amount of 281,8 in January was the highest ever recorded for the month of January since 1902 when measurements started in Cyprus., Comparing the monthly totals for any month, the rainfall total in January 2004 is ranked as the third highest since 1902. The first highest monthly total value was recorded in December 1991 with 308 mm which is followed by December 1911 with 293 mm. On the other hand, the months of March, April and May were extremely dry. March was the driest on the record since 1902 with an average area precipitation of 0.8 mm.

Hail occurred in various areas in the periods January to February, May to June and October to December.

The last snowfall on the higher parts of Troodos range in the winter 2003-2004 occurred on the 21st February 2004. The first snowfall in the winter 2004-2005 occurred on the 21st November 2004.

### GEOLOGY

Cyprus is divisible into three geotectonomorphological zones namely, the Pendadaktylos or Keryneia range to the north, the Troodos mountain to the south, and the Mesaoria plain separating the two uplands.

The Pendadaktylos range is made of a succession of mostly allochthonous sedimentary formations ranging from Permian to Middle Miocene in age. The oldest rocks consist of a series of allochthonous recrystallized limestones and dolomites (Dhikomo, Sychari and St. Hilarion Formations) the age of which ranges from Permian to Middle Cretaceous. They are included in an allochthonous sequence of tightly folded pelagic calcareous and marly sediments, with minor pillow lavas and cherts, of Maestrichtian to Middle Eocene age (Lapithos Formation). The latter are overlain in places by the Kalogrea-Ardana flysch, part of which is an allochthonous sedimentary succession of coarsebreccia and flysch deposits that are Middle to Upper Eocene in age. It is succeeded, where present, by an autochthonous Lower Miocene turbiditic flysch deposit with a conglomerate at its base (Kythrea Formation).

The Keryneia range is interpreted structurally as a series of large slices of recrystallized limestone and dolomite thrust southwards together with their “host rock”, the Lapithos Formation, during Middle Miocene.

The Mesaoria plain is formed of a succession of upper Cretaceous to Pleistocene sedimentary rocks. Its northern half is underlain by highly folded Kythrea flysch and has a characteristic hummocky topography, while the southern part consists of a sequence of generally underformed gently inclined sedimentary rocks.

The Troodos Mountains geologically described as the Troodos massif or Troodos ophiolite complex, occupy a roughly oval area of 3,200 km<sup>2</sup> in the central and western part of the Island. The Troodos massif, formed almost entirely of uppermost Cretaceous (about 85 million years ago) mafic and ultramafic igneous rocks, is regarded as one of the best exposed and undeformed ophiolites (fragment of oceanic lithosphere and upper mantle). A complete ophiolite sequence is present, ranging downwards from basaltic pillow lavas through a sheeted dyke complex, plagiogranites (granophyres, trondhjemites), gabbros, wehrlites, dunites and harzburgites.

The uplift of Troodos ophiolite is attributed to the serpentinization of a part of the depleted upper mantle (harzburgite) overlying the descending, African plate. Concomitant erosion has produced a crudely annular outcrop pattern in which the deepest rock type of the Troodos ophiolite sequence, the harzburgites, crops out centrally and give way outwards to progressively higher structural units so that the uppermost component, the pillow lavas occupy the periphery. To the north and south the pillow lavas of the massif are overlain in places by ferromanganese (umbers), radiolarites and clays of Campanian age (Perapedi Formation). The latter are overlain by a series of calcareous sediments of Maestrichtian to Miocene age (Lefkara, Terra, Pachna and Koronia Formation) which in turn are overlain by Pliocene-Pleistocene marls, calcarenites and conglomerates.

## **HISTORY**

The dawn of civilization in Cyprus goes back to the 6th millennium B.C. when the island was populated by its Neolithic inhabitants. Early in the second millennium B.C., the Achaean Greeks established city kingdoms in the island on the Mycenaean model and introduced the Greek language and the Greek way of life, which exercised a lasting influence throughout the history of Cyprus. Aphrodite, the Greek goddess of love, became a kind of “Patron Saint” of the island through the legend that she was born in Pafos, where she had risen from the sea.

The island was well known for its prosperity - its copper mines and forest. Given its wealth, it became an object of contest among the great powers of the Eastern Mediterranean in antiquity: the Assyrians, the Egyptians and the Persians, who in turn became its masters. Alexander the Great finally liberated the island from the Persians. On the partition of Empire, Cyprus became one of the most significant parts of the Empire of the Ptolemies of Egypt; later it came under the dominion of the Romans. On the division of the Roman Empire in 395 A.C., Cyprus became a province of the Byzantine Empire. Christianity first spread throughout the island as a result of the visit, in 45 A.C., of the Apostles Paul and Barnabas who converted the Roman Proconsul and thereby made Cyprus the first country in the world to be ruled by a Christian. In 1191, the English King Richard Lion Heart occupied the island on his way to the Third Crusade and subsequently sold it to the Knight Templars. In 1192, Cyprus was passed over to the Lusignans from France who established a kingdom on the western feudal model.

The last Lusignan Queen, who governed Cyprus, Catherine Cornaro, was forced to pass her rights to the Republic of Venice, which ruled the island until 1571, when it was conquered by the Turks. The Turkish period lasted until 1878 when Great Britain rented Cyprus from Turkey in exchange of a British promise to help Turkey against Russia. In 1914, Great Britain

annexed the island. It remained a British Colony until the establishment of the Republic of Cyprus in 1960. In July-August 1974 Turkey invaded the Island and the Turkish troops continue to occupy nearly 40% of its territory since then.

## **ECONOMY**

### **Developments in the economy of Cyprus during 2004**

During 2004, the Cyprus economy exhibited an accelerated rate of growth, in contrast to the conditions of subdued growth observed during the past two years. The gradual improvement of the overall confidence climate, following the accession of Cyprus to the EU, and the improved external environment of Cyprus, which positively affected the external demand for goods and services, beyond tourism, constituted the main contributing factors towards this development. The significant increase of the oil price in international markets constituted a restraining factor towards further growth of the Cyprus economy.

More specifically, during 2004, the rate of economic growth fluctuated at around 3,7%, in real terms, as compared to 1,9% in 2003. From the demand side, growth was generated by domestic demand and particularly private consumption demand and investment in construction and machinery and transport equipment. Despite the economic recovery, the rate of economic growth continued to lack behind the potential rate of growth of the economy, which is estimated at around 4-4,5%. The rate of growth of private consumption reached around 6%, in real terms in 2004, as compared to 1,9% increase in 2003. The acceleration of the rate of growth of private consumption is mainly attributed to the increased demand for durable consumer goods, in particular private vehicles, as well as furniture and electrical appliances.

The recovery of the demand for durable consumer goods was, to a certain extent, expected, due to its containment during the previous years. The significant increase in the purchases of private vehicles is attributed to the further substantial decrease in the level of excise duties on small and medium engine volume cars, which was approved by the House of Representatives on 20 November 2004. The recovery of private consumption, in general, is attributed to the increase of the real disposable income of households as a result of the expansion of employment and real earnings, as well as to the positive impact of the last phase of the broader tax reform, which was implemented as from 1.1.2004 and provided for a further increase of the tax free income and new realignment of the income tax brackets, thus contributing to the increase of the disposable income of the average household. The increase of the Lombard rate by the Monetary Policy Committee on 30 April 2004 by 1 percentage point appears to have had no significant impact on private consumption.

The growth rate of public consumption exhibited a significant decrease during 2004, around 5,5% in real terms, as compared to an increase of 5,1% in 2003. This development is attributed to the decrease of defence imports in the context of the efforts towards a solution for the Cyprus problem. Excluding defence imports, the growth rate of public consumption exhibited substantial deceleration by around 0,5% in 2004, in contrast to an increase of 9,3% in 2003, as a result of the gradual implementation of the fiscal consolidation programme in the context of the first Convergence Programme, which was submitted to the EU in May 2004 and the revised Programme submitted at the beginning of December 2004.

Gross fixed capital formation exhibited an increase of around 11%, in real terms, in 2004, as compared to a decrease of 1,5% in 2003. Excluding the purchases of ships and aircrafts, gross fixed capital formation also increased by around 11%, in 2004, following an increase of 7,5% in the previous year, constituting a significant leverage for economic growth. The satisfactory expansion of investment demand reflects the increased investment activity in construction as well as machinery and transport equipment. The expanded investment demand



for construction is attributed to the increased investment interest exhibited by the private sector and the increased investment activity of the broader public sector, a large part of which concerns construction works. Fixed investment in machinery and equipment recorded a satisfactory expansion, a development attributed to the increased efforts undertaken to face the conditions of intense competition that arise from the accession of Cyprus to the EU. Fixed investment in transport equipment also exhibited a satisfactory increase, reflecting the improvement of the overall climate of confidence.

The external demand for goods and services exhibited a recovery and the rate of expansion of exports of goods and services fluctuated at around 3%, in real terms in 2004, as opposed to a decrease of 0,3% in 2003, reflecting the satisfactory increase of exports of goods and services, other than tourism, which overcompensated the further decrease of tourist demand. The increase of external demand for goods, both for domestically produced goods and re-exports reflects the acceleration of the economic activity in the major markets of Cyprus. The satisfactory expansion of export of services, other than tourism is attributed to the dynamism exhibited by the sectors of private services and to the comparative advantages of Cyprus. In contrast, receipts from tourism decreased during 2004, a development attributed to the fall of the per capita expenditure of tourists, due, inter alia, to the decrease in the length of stay as well as the increased percentage of tourists staying with friends and relatives and at privately owned houses.

From the supply side, the growth of the Cyprus economy was mainly based on the tertiary sectors and, in particular, the sectors of financial intermediation, telecommunications, trade, other business services as well as the sectors of social and personal services. A positive development was also the very satisfactory expansion of the construction sector.

More specifically, the value added of the sector of financial intermediation (which includes the activities of credit institutions, insurance companies, Cyprus Stock Exchange and brokerage firms) exhibited a very satisfactory increase of the order of around 12,5%, in real terms in 2004, as compared to a decrease of 1% in 2003, a development attributed to the recovery of the economy, in general, which affected the economic activity of commercial banks and insurance companies.

The sector of telecommunications also exhibited a very satisfactory growth, reflecting, from the supply side, the liberalisation of the sector and the gradual entry of new providers of telecommunication services into the market, which has provided additional impetus to the specific sector and, from the demand side, the high income elasticity, which characterises these services.

The value added of the sector of wholesale and retail trade recorded an increase of around 5%, in real terms in 2004, as opposed to a decrease of 3,8% in 2003, positively affected by the recovery of private consumption for goods as well as the acceleration of the overall economic activity.

Satisfactory growth was exhibited by the sectors of business services, research and development, private education and health and personal services, reflecting, from the supply side, the dynamism, which characterises the specific sectors and, from the demand side, the high income elasticity of these services.

The sector of real estate activities also exhibited a satisfactory expansion, reflecting the differentiation of profitability towards investment in immovable property, due to the continued downward course of the stock market, as well as the maintenance of the external demand for holiday houses in Cyprus at high levels.

In contrast, the value added of the sector of restaurants and hotels exhibited a decrease of 3%, in real terms in 2004, following a higher reduction of 4,2% in 2003, a development attributed to the small increase of tourist arrivals, which was accompanied, however, by a small decrease in the average length of stay and higher fall in the per capita expenditure of tourists, as well as the increased percentage of tourists who stayed with friends and relatives and at privately owned houses.

Overall, during 2004, the economic activity of the tertiary sectors of services increased by around 4,5%, in real terms, as compared to an increase of 1,2% in 2003.

A positive development in 2004 constituted the continued course of satisfactory growth of the construction sector, a trend that has been observed since 2001. The rate of growth of the sector of construction exceeded 5%, in real terms in 2004, following an increase of 5,3% in 2003. This development is attributed both to the increased investment activity in construction works of the private sector and the broader public sector.

The sector of manufacturing exhibited a small increase of the order of around 0,5%, in real terms in 2004, as compared to an increase of 2,5% in 2003, positively affected by the acceleration of the rate of expansion of domestic demand. The continuation, however, of the chronic structural problems faced by certain traditional sub-sectors, such as clothing and footwear prevented a further expansion of the sector.

The volume of production of the agricultural sector recorded a small decrease of the order of around 0,5%, in 2004, as compared to an increase of 5,6% in the previous year, a development attributed to the fall of the volume of production of the subsector of livestock, which was negatively affected by the complete liberalisation of imports of meat and dairy products from the EU countries following our accession in the EU.

The acceleration of the rate of growth of the Cyprus economy was reflected also in the labour market, with the prevalence of almost full employment conditions. The unemployment rate fluctuated at 3,6% of the economically active population in 2004, marginally higher than the corresponding one in 2003, 3,5%. From the sectoral perspective, unemployment recorded a decrease in the sectors of manufacturing, trade and financial intermediation, reflecting the recovery of the economic activity of these sectors. In contrast, an increase in unemployment was recorded in the sectors of restaurants and hotels and construction, a development which is possibly explained by the increased employment of foreign workers in these sectors as well as Turkish-Cypriots in the sector of construction.

The rate of growth of nominal earnings fluctuated at around 4% in 2004, as compared to 5,5% in 2003. Labour productivity in Cyprus improved by around 1,5% in 2004, as compared to an increase of 0,8% in 2003, reflecting the acceleration of the rate of economic growth. Labour productivity in the EU improved by a slightly higher rate of the order of 1,8% in 2004.

The rate of inflation recorded a deceleration and was contained to 2,3% in 2004, as compared to 4,1% in 2003, a development attributed to the elimination of the impact of the VAT rate increases and the increases in a number of excise duties imposed during 2002 and 2003, within the framework of harmonisation with the minimum levels prescribed by the *acquis communautaire*. The fall in the prices of imported manufacturing products (excluding petroleum), which reflects the further reduction in the level of the excise duty on small and medium engine volume cars as from November 2003, as well as the further decline of the value of the dollar and, to a smaller extent, the yen vis-à-vis the Cyprus pound, constituted additional factors that contributed to the containment of the inflation rate at low levels.

The current account deficit of the balance of payments increased from 3% of GDP in 2003 to around 5,5% in 2004. This development is attributed to the significant expansion of imports of goods, due to the acceleration of economic activity and the strengthening of private

consumption as well as the increase of oil price in international markets, which had an increasing impact on imports of petroleum products. An additional factor which contributed to a further deterioration of the current account deficit constituted the further small decrease in receipts from tourism. The balance in the Capital and Financial Account recorded a surplus of £410,6 mln in 2004 as against £210 mln in 2003. The increase of the surplus mainly reflects the increase of portfolio investment due to the issue of EMTN by the Cyprus Government worth of 500mln Euro. The official foreign exchange reserves exhibited a small increase in absolute terms, however, in relative terms, there was a small reduction in the coverage; the foreign exchange reserves offered coverage of 5,7 months of imports of goods and services in 2004, as compared to 5,9 months in 2003. The percentage of the long-term foreign debt to GDP decreased marginally to 46,2% in 2004 from 46,4% in 2003, mainly as a result of the lower external borrowing of banks and semi-government organisations. The foreign debt service ratio decreased marginally to 6,8% in 2004 from 7% in 2003, and it continues to compare favorably by international standards.

The fiscal deficit as a percentage to GDP exhibited an improvement in 2004 and fluctuated at 4,2%, as compared to 6,3% in 2003. The improvement of the fiscal deficit in 2004 is attributed, on the one hand, to the recovery of economic activity and the improvement of the tax collection ability of the competent Government Departments that had a positive effect on public revenues, and, on the other hand, to the containment of the rate of expansion of public expenditure. The containment of public expenditure is attributed to the decrease of defence imports within the context of the efforts towards a solution for the Cyprus problem and to the overall containment of the rate of expansion of public current expenditure, within the context of implementation of the first Convergence Programme submitted to the EU in May 2004 and the revised Programme submitted at the end of the same year. Public debt, excluding intragovernmental debt reached 71,9% of GDP in 2004, as compared to 69,8% in 2003.

The main characteristic of monetary developments during 2004 was the acceleration of the rate of growth of total liquidity, registering an increase of 5,6% in December 2004, as compared to 4% in 2003. This development is mainly attributed to the acceleration of the rate of expansion of bank credit to the private sector and to the high rate of increase of net foreign assets. The higher rate of expansion of bank credit to the private sector is attributed to the increased demand for loans by the private sector, due to the recovery of economic activity. An important development in the monetary sector in 2004 constituted the decision of the Monetary Policy Committee on 30th of April 2004 to increase the Lombard rate and the Overnight Deposit Facility rate by 1 percentage point to 5,5% and 3,5%<sup>1</sup> The decision of the Monetary Policy Committee aimed at sending a powerful message of support to the Cyprus pound.

In summary, the Cyprus economy exhibited conditions of acceleration of economic activity in 2004, mainly due to the strengthening of domestic demand and in particular private consumption demand and investment demand in machinery and transport equipment as well as construction works. The rate of economic growth fluctuated at 3,7% in real terms in 2004, as compared to 1,9% in 2003. The unemployment rate increased marginally to 3,6% in 2004. The rate of inflation decelerated significantly as compared to 2003 and fluctuated at 2,3%. The fiscal deficit recorded a substantial improvement, whereas the current account deficit of the Balance of Payments increased.

---

<sup>1</sup> On 25<sup>th</sup> of February 2005 the Monetary Policy Committee decided to reduce the Lombard rate and the Overnight Deposit Facility Rate by 0,25 percentage points to 5,25% and 3,25%, respectively.



## **A. ECONOMY AND FINANCE**

- A.1 National accounts
- A.2 Public finance
- A.3 Balance of payments
- A.4 Money and banking



## **A. ECONOMY AND FINANCE**

### **A.1. National Accounts**

#### **SCOPE**

This section presents data on gross domestic product by activity, gross national product by type of expenditure, national income, per capita gross national product and consumption expenditure, and gross fixed capital formation by activity and type.

#### **COVERAGE**

For the period prior to mid-1974 the data presented refer to the whole of Cyprus while after mid-1974 the data relate to the Government controlled area only.

#### **SOURCES OF DATA AND CHRONOLOGY OF SERIES**

National accounts estimates are compiled by the Statistical Service since 1955 on the basis of the various sectoral surveys and other secondary sources. Monetary and Financial data are provided by the Central Bank of Cyprus and the Ministry of Finance. Revisions are usually made as new and final data for previous years become available.

#### **CLASSIFICATION SYSTEM USED**

For the years prior to 1976 national accounts were based on the 1958 U.N. System of National Accounts (SNA). As from 1983 the new 1968 SNA has been introduced. On the basis of this system the national accounts have been recompiled backwards as far as 1976. In order to ensure continuity of the data compiled in the previous years using the 1958 SNA, certain basic data such as gross domestic product, gross national product, private final consumption expenditure and gross fixed capital formation, have been recompiled on the basis of the new 1968 SNA. From 1995 onwards the data presented is based on the concepts and methodology of the European System of National Accounts (ESA95) and the European System of Classification of Economic Activities (NACE Rev.1.1.).

#### **DEFINITIONS OF TERMS USED**

**Gross Domestic Product (GDP)** is the value of gross output of the country produced during a calendar year, minus intermediate consumption i.e. the value of raw materials, fuels and services rendered by others used in the production process. It represents value added generated by the sectors producing goods and services within the country. Valuation of GDP is at market prices, including import duties and other indirect taxes but excluding subsidies. Import duties are shown as a separate item at the end of the distribution of value added by activity because their allocation by sector is not possible.

**Imputed bank service charges.** They are taken to be equal to the excess of the property income received on loans and other investment made by banks, from the deposits they hold, over the interest paid on these deposits. Imputed bank service charges which are included in banking in order to ensure that the sector gets a positive operating surplus, should be deducted in arriving at GDP since these charges were also allocated to the various activities (sectors).

**Gross National Product (GNP) at market prices.** It is equal to GDP at market prices plus net factor income from abroad. GDP is also equal to the sum of private and government final consumption expenditure, gross fixed capital formation, exports minus imports of goods and services and increase in stocks.

**Government final consumption expenditure.** It is taken to be equal to the value of goods and services produced by general government for its own use. It comprises (a) intermediate consumption, (b) compensation of employees, (c) consumption of fixed capital and (d)

payments of indirect taxes (if any) less sales of goods and services to other non-government bodies (private enterprises, households). All durable goods acquired by government for military purposes (incl. arms and ammunition) are considered as intermediate consumption and are included in government final consumption. Transfer payments and expenditure of general government on non-military buildings, machinery, transport equipment and other fixed assets are not included in government final consumption.

**Private final consumption expenditure.** It represents the value of goods and services consumed by resident households and private non-profit institutions serving households, within or outside the country.

**(a) Resident households:** Final consumption of resident households includes outlays on non-durable and durable goods and services, except for houses, less sales of second-hand goods. In addition to market purchases, household final consumption includes imputed gross rent of owner-occupied dwellings and food and other items produced for own use. Expenditure of foreign tourists, foreign diplomatic and military personnel in the domestic market are excluded from this category; they are included in exports of goods and services.

**(b) Private non-profit institutions serving households:** Final consumption expenditure of these units, as in the case of government, is equal to the services they produce for their own use. It comprises purchases and value of transfers received, to be used in production, compensation of employees, consumption of fixed capital and indirect taxes paid, less their sales of goods and services.

**Gross Domestic Fixed Capital Formation.** It consists of the outlays of public and private sectors for investment in fixed assets (excluding stocks), minus the net sales of similar second-hand or scrapped capital goods. Excluded are military barracks and machinery, transport and other equipment purchased by the armed forces.

**Stocks.** They consist of materials and supplies, work-in-progress and finished products and goods held by the enterprises. Changes in stocks is the difference in stocks at average purchaser prices at the beginning and end of the calendar year.

**Exports of goods and services.** They represent the value of goods and services sold to the rest of the world. It comprises merchandise, valued at f.o.b. prices, transportation services, insurance and other non-factor services. Factor income from abroad is not included.

**Imports of goods and services.** They represent the value of goods and services purchased from abroad, at f.o.b. prices, excluding factor payments abroad.

**National income.** It is equal to Gross National Product (GNP) at market prices minus consumption of fixed capital.

**Net factor income from the rest of the world.** It consists of the earnings of Cypriot residents employed temporarily abroad, including those working in the British Sovereign Base Areas and NAAFI, plus investment income from abroad such as rents, interest, dividends and profits of Cypriot enterprises, government and other organizations, minus similar factor income payments abroad.

## **OTHER RELEVANT PUBLICATIONS AND SOURCES OF INFORMATION**

More information on national accounts appears in the "Economic Report" and the "Statistical Pocket Books" published by the Statistical Service. The Economic Report is issued annually since 1954 (from 1954 to 1962 it was entitled Economic Review) and the Statistical Pocket Book on ad hoc basis (in 1978 and 1980).



**TABLE A.1.1a. GROSS DOMESTIC PRODUCT, GROSS NATIONAL PRODUCT, PRIVATE FINAL CONSUMPTION EXPENDITURE AND GROSS DOMESTIC FIXED CAPITAL FORMATION, 1960-2004**

(Current market prices)

(C£mn)

Year	Gross Domestic Product	Gross National Product	Private Final Consumption Expenditure	Gross Domestic Fixed Capital Formation
1960	91,6	94,2	74,5	16,1
1965	135,8	140,9	100,2	24,9
1970	226,6	234,0	171,5	53,3
1974	304,6	316,5	242,1	80,0
1975	257,0	271,2	208,7	50,5
1980	760,4	787,0	508,4	260,0
1985	1.482,2	1.508,0	945,8	403,0
1990	2.555,7	2.597,3	1.532,2	628,5
1991	2.674,7	2.719,9	1.754,1	650,2
1992	3.102,9	3.142,5	1.938,6	795,9
1993	3.274,6	3.322,0	1.934,3	741,2
1994	3.650,7	3.692,0	2.111,0	751,5
1995	4.148,2	4.041,7	2.686,3	778,6
1996	4.299,8	4.223,9	2.830,2	861,2
1997	4.522,1	4.410,2	2.964,6	847,1
1998	4.862,8	5.191,4	3.165,6	925,2
1999	5.214,2	5.060,5	3.325,1	935,4
2000	5.679,0	5.374,0	3.712,8	981,7
2001	6.103,6	5.808,2	3.927,3	1.041,4
2002	6.370,3	6.108,8	4.083,4	1.161,6
2003	6.836,2	6.677,3	4.310,0	1.209,8
2004 <sup>(pr.)</sup>	7.292,1	7.036,7	4.650,0	1.394,7

**TABLE A.1.1b. GROSS DOMESTIC PRODUCT, GROSS NATIONAL PRODUCT, PRIVATE FINAL CONSUMPTION EXPENDITURE AND GROSS DOMESTIC FIXED CAPITAL FORMATION, 1960-2004**

(Constant market prices of 1980)

(C£mn)

Year	Gross Domestic Product	Gross National Product	Private Final Consumption Expenditure	Gross Domestic Fixed Capital Formation
1960	268,3	275,9	169,1	72,8
1965	381,8	396,1	224,3	106,2
1970	542,5	560,2	348,6	162,8
1974	547,5	568,9	359,6	141,1
1975	443,5	468,0	296,4	88,7
1980	760,4	787,0	508,4	260,0
1985	1.000,7	1.018,1	684,5	276,9
1990	1.396,2	1.420,2	945,1	348,6
1991	1.406,0	1.431,6	1.043,4	343,7
1992	1.538,1	1.559,0	1.076,8	407,0
1993	1.548,9	1.571,4	1.024,0	354,9
1994	1.640,3	1.657,8	1.075,2	346,0
1995	1.746,2	1.757,4	1.186,0	348,0
1996	1.777,6	1.790,4	1.225,5	373,1
1997	1.818,5	1.818,4	1.255,0	357,7
1998	1.908,9	2.089,5	1.328,8	385,9
1999	2.000,6	1.990,9	1.368,5	382,1
2000	2.101,5	2.039,0	1.456,8	396,5
2001	2.187,9	2.134,8	1.511,5	409,2
2002	2.234,1	2.196,7	1.533,9	442,1
2003	2.277,5	2.280,9	1.562,8	445,3
2004 <sup>(pr.)</sup>	2.364,1	2.339,0	1.645,6	497,0

TABLE A.1.2. PER CAPITA GROSS NATIONAL PRODUCT, 1960-2004

Year	Current market prices			Constant market prices of 1980		
	Per Capita Gross National Product (C£)	Index 1980=100,0	Rate of increase over previous year (%)	Per Capita Gross National Product (C£)	Index 1980=100,0	Rate of increase over previous year (%)
	1960	164	10,6	-	481	31,1
1970	381	24,6	6,7	911	58,9	2,2
1974	494	31,9	-8,2	888	57,4	-17,3
1975	540	34,9	9,3	932	60,3	5,0
1980	1.546	100,0	19,4	1.546	100,0	4,8
1985	2.785	180,1	9,4	1.880	121,6	3,5
1990	4.479	289,7	11,0	2.449	158,4	5,2
1991	4.570	295,7	2,0	2.406	155,6	-1,8
1992	5.142	332,6	12,5	2.551	165,0	6,0
1993	5.306	343,2	3,2	2.510	162,4	-1,6
1994	5.776	373,6	8,9	2.594	167,8	3,3
1995	6.255	404,7	8,3	2.700	174,7	4,1
1996	6.387	413,2	2,1	2.707	175,1	0,3
1997	6.575	425,3	2,9	2.711	175,4	0,1
1998	7.645	494,5	16,3	3.077	199,0	13,5
1999	7.369	476,7	-3,6	2.899	187,5	-5,8
2000	7.744	500,9	5,1	2.938	190,1	1,3
2001	8.280	535,6	6,9	3.043	196,9	3,6
2002	8.600	556,3	3,9	3.093	200,1	1,6
2003	9.238	597,6	7,4	3.156	204,1	2,0
2004 <sup>(pr.)</sup>	9.509	615,1	2,9	3.161	204,5	0,2

TABLE A.1.3. PER CAPITA FINAL PRIVATE CONSUMPTION EXPENDITURE, 1960-2004

Year	Current market prices			Constant market prices of 1980		
	Per Capita Private Final Consumption Expenditure (C£)	Index 1980=100,0	Rate of increase over previous year (%)	Per Capita Private Final Consumption Expenditure (C£)	Index 1980=100,0	Rate of increase over previous year (%)
	1960	134	13,4	-	295	29,5
1970	279	27,9	8,6	567	56,8	6,2
1974	378	37,9	0,3	561	56,2	-13,8
1975	416	41,7	10,1	590	59,1	5,2
1980	999	100,0	17,0	999	100,0	4,5
1985	1.747	174,9	9,7	1.264	126,6	4,6
1990	2.642	264,6	11,7	1.630	163,2	6,7
1991	2.948	295,2	11,6	1.753	175,6	7,6
1992	3.172	317,6	7,6	1.762	176,4	0,5
1993	3.089	309,4	-2,6	1.636	163,8	-7,2
1994	3.303	330,7	6,9	1.682	168,4	2,8
1995	4.127	413,3	25,0	1.822	182,5	8,3
1996	4.280	428,6	3,7	1.853	185,6	1,7
1997	4.419	442,6	3,3	1.871	187,3	1,0
1998	4.661	466,8	5,5	1.957	195,9	4,6
1999	4.842	484,9	3,9	1.993	199,6	1,8
2000	5.350	535,7	10,5	2.099	210,2	5,3
2001	5.598	560,6	4,6	2.155	215,8	2,6
2002	5.749	575,7	2,7	2.160	216,2	0,2
2003	5.963	597,1	3,7	2.162	216,5	0,1
2004 <sup>(pr.)</sup>	3.284	629,1	5,4	2.226	223,0	3,0

**TABLE A.1.4a. GROSS DOMESTIC FIXED CAPITAL FORMATION BY TYPE OF CAPITAL ASSET,  
1960-2004**

(Current market prices)

(C£mn)

Year	Construction	Machinery	Transport Equipment	Total
1960	8,7	5,8	1,6	16,1
1970	30,6	16,6	6,1	53,3
1974	52,6	22,0	5,4	80,0
1975	33,5	15,0	2,0	50,5
1980	187,8	50,7	21,5	260,0
1985	268,8	71,4	62,8	403,0
1990	425,0	132,5	71,0	628,5
1991	469,0	133,5	47,7	650,2
1992	515,7	186,5	93,7	795,9
1993	517,0	161,5	62,7	741,2
1994	538,5	171,9	41,1	751,5
1995	560,9	171,9	45,8	778,6
1996	587,6	199,3	74,3	861,2
1997	584,8	221,6	40,7	847,1
1998	600,1	274,1	51,0	925,2
1999	619,2	269,9	46,3	935,4
2000	621,8	277,4	82,5	981,7
2001	672,2	300,8	68,4	1.041,4
2002	738,7	279,1	143,8	1.161,6
2003	837,7	304,0	68,1	1.209,8
2004 <sup>(pr.)</sup>	945,4	374,9	74,4	1.394,7

**TABLE A.1.4b. GROSS DOMESTIC FIXED CAPITAL FORMATION BY TYPE OF CAPITAL ASSET,  
1960-2004**

(Constant market prices of 1980)

(C£mn)

Year	Construction	Machinery	Transport Equipment	Total
1960	38,3	26,8	7,7	72,8
1970	93,2	50,5	19,1	162,8
1974	87,2	44,2	9,7	141,1
1975	60,5	25,1	3,1	88,7
1980	187,8	50,7	21,5	260,0
1985	176,6	57,2	43,1	276,9
1990	235,7	73,5	39,4	348,6
1991	246,3	72,6	24,8	343,7
1992	256,8	101,8	48,4	407,0
1993	244,9	80,9	29,1	354,9
1994	247,0	81,7	17,3	346,0
1995	251,8	75,9	20,3	348,0
1996	252,9	87,9	32,3	373,1
1997	243,5	96,6	17,6	357,7
1998	243,7	118,9	23,3	385,9
1999	244,7	116,7	20,5	381,9
2000	243,2	118,5	34,8	396,5
2001	253,1	127,3	28,8	409,2
2002	267,5	117,0	57,6	442,1
2003	293,1	123,7	28,5	445,3
2004 <sup>(pr.)</sup>	317,4	149,6	30,0	497,0

**GRAPH A.1. GROSS DOMESTIC PRODUCT, 1960-2004**

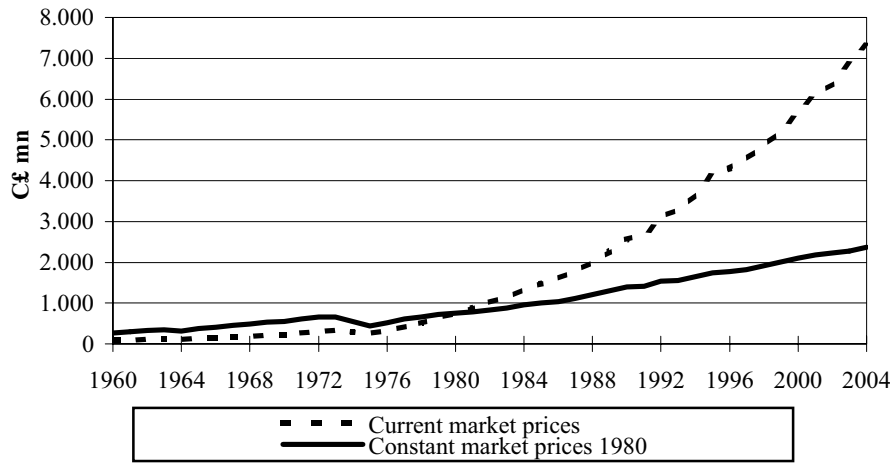

**GRAPH A.2. PER CAPITA GROSS NATIONAL PRODUCT, 1960-2004**

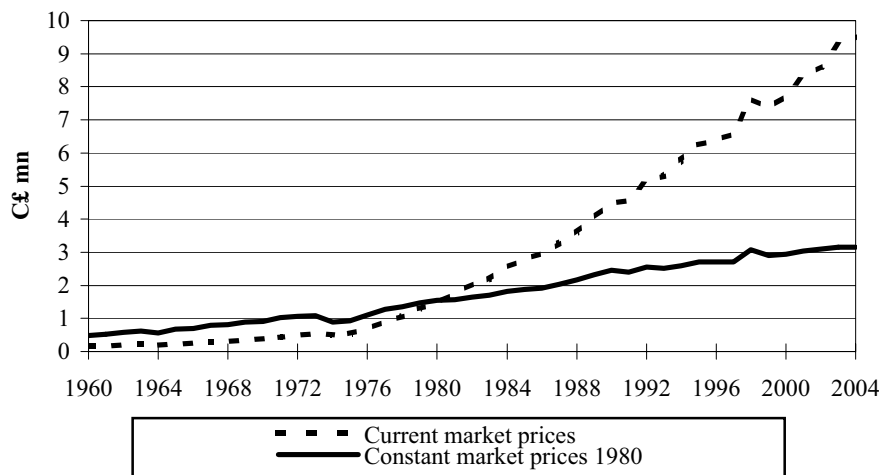

**GRAPH A.3. PER CAPITA FINAL CONSUMPTION EXPENDITURE, 1960-2004**

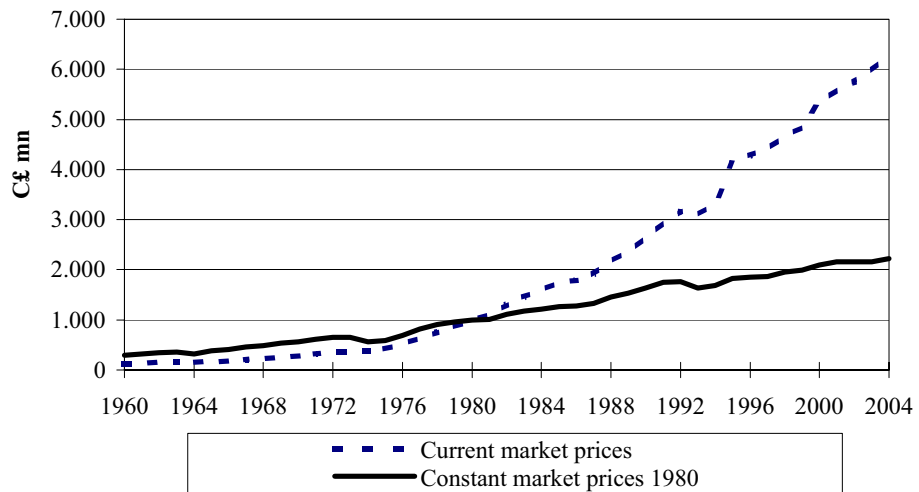

TABLE A.15. GROSS DOMESTIC FIXED CAPITAL FORMATION, 1960-2004

Year	Current market prices			Constant market prices of 1980		
	Amount (C£mn)	Index 1980=100.0	Rate of increase over previous year (%)	Amount (C£mn)	Index 1980=100.0	Rate of increase over previous year (%)
1960	16,1	6,2		72,8	28,0	
1970	53,3	20,5	15,9	162,8	62,6	6,9
1974	80,0	30,8	-15,2	141,1	54,3	-31,0
1975	50,5	19,4	-36,9	88,7	34,1	-37,1
1980	260,0	100,0	18,5	260,0	100,0	5,2
1985	403,0	155,0	-2,3	276,9	106,5	-7,7
1990	628,5	241,7	1,1	348,6	134,1	-2,8
1991	650,2	250,1	3,4	343,7	132,2	-1,4
1992	795,9	306,1	22,4	407,0	156,5	18,4
1993	741,2	285,1	-6,9	354,9	136,5	-12,8
1994	751,5	289,0	1,4	346,0	133,1	-2,5
1995	778,6	299,5	3,6	348,0	133,8	0,5
1996	861,2	331,2	10,6	373,1	143,5	7,2
1997	847,1	325,8	-1,6	357,7	137,6	-4,1
1998	925,2	355,8	9,2	385,9	148,4	7,9
1999	935,4	359,8	1,1	382,1	147,0	-1,0
2000	981,7	377,6	5,0	396,5	152,5	3,8
2001	1.041,4	400,5	6,1	409,2	157,3	3,2
2002	1.161,6	446,8	11,6	442,1	170,0	8,0
2003	1.209,8	465,3	4,1	445,3	171,3	0,7
2004 <sup>(pr.)</sup>	1.394,7	536,4	15,3	497,0	191,2	11,6

GRAPH A.4. GROSS DOMESTIC FIXED CAPITAL FORMATION AT CURRENT AND CONSTANT PRICES, 1960-2004

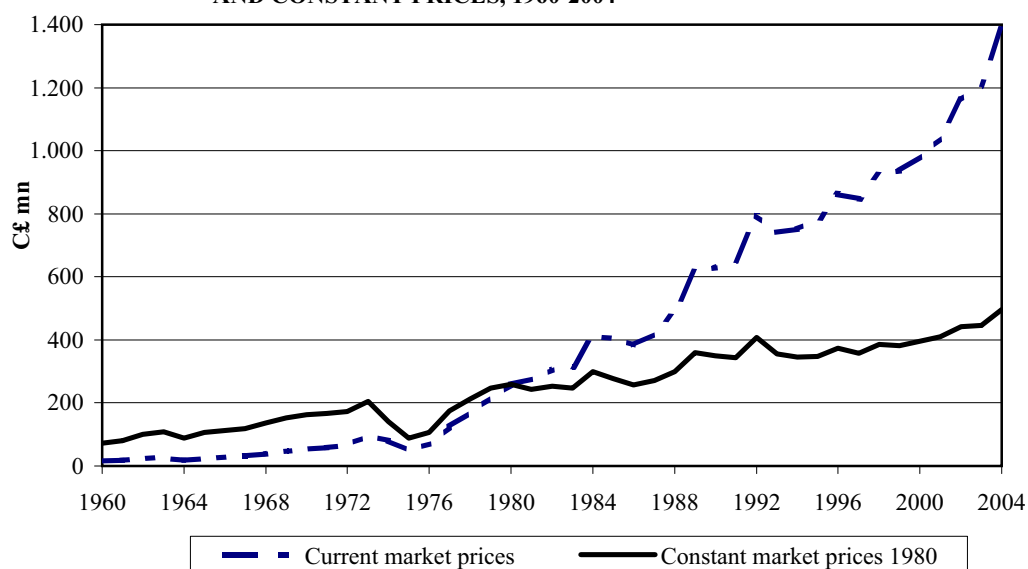

TABLE A.1.6. MAIN ECONOMIC INDICATORS BY SECTOR, 1996-2004

Indicators	Unit of measurement	1996	1998	1999	2000	2001	2002	2003	2004 <sup>(pr.)</sup>
<b>NATIONAL ACCOUNTS</b>									
G.D.P. at current market prices	C£mn	4.299,8	4.862,8	5.214,2	5.679,0	6.103,6	6.370,3	6.836,2	7.292,1
% annual increase of G.D.P. at current market prices	%	3,7	7,5	7,2	8,9	7,5	4,4	7,3	6,7
% annual increase of G.D.P. at constant market prices	%	1,8	5,0	4,8	5,1	4,1	2,1	1,9	3,8
G.N.P. at current market prices	C£mn	4.223,7	5.191,4	5.060,5	5.374,0	5.808,2	6.108,8	6.677,3	7.036,7
% annual increase of G.N.P. at current market prices	%	3,8	18,0	-2,7	6,3	7,9	5,7	8,4	6,1
% annual increase of G.N.P. at constant market prices	%	4,4	17,7	-2,5	6,2	8,1	5,2	9,3	5,4
Private final consumption expenditure, % of G.N.P. at current market prices	%	67,0	61,0	65,7	69,1	67,6	66,8	64,5	66,1
Gross domestic fixed capital formation, % of G.N.P. at current market prices	%	20,4	17,8	18,5	18,3	17,9	19,0	18,1	19,8
<b>FOREIGN TRADE</b>									
Exports (incl. re-exports, FOB prices)	C£mn	649,0	551,1	542,9	591,2	628,0	511,3	476,8	548,0
Imports (CIF prices)	"	1.857,5	1.904,7	1.970,9	2.401,9	2.528,7	2.486,6	2.304,0	2.679,3
Trade deficit (crude trade balance)	"	1.208,5	1.353,6	1.428,0	1.810,0	1.900,7	1.975,3	1.827,2	2.131,3
<b>BALANCE OF PAYMENTS</b>									
Trade balance (+/-)	C£mn	-1.070,3	-1.287,5	-1.292,6	-1.690,1	1.715,3	1.761,9	1.624,0	1.904,0
Current account balance (+/-)	"	-218,1	150,9	-92,4	-303,8	-202,9	-286,1	-234,1	-418,8
Capital & Financial Account	"	235,6	-174,9	112,0	338,2	227,4	340,4	210,0	410,6
<b>MONEY AND BANKING</b>									
Total liquidity	C£mn	4.247,7	5.113,9	5.993,0	6.532,6	7.402,6	8.165,2	8.494,1	8.971,5
Bank advances and loans	"	3.939,4	5.088,8	5.933,8	6.765,7	7.651,9	8.283,4	8.682,8	9.322,5
Bank deposits	"	5.760,6	6.993,8	8.438,9	9.995,4	11.474,3	11.999,1	12.193,4	13.101,0
Currency in circulation	"	294,0	324,2	352,8	376,4	409,2	447,7	527,3	572,0
Foreign exchange reserves	"	2.249,8	2.315,7	2.958,8	4.001,0	n.a.	n.a.	n.a.	n.a.
<b>PUBLIC FINANCE</b>									
Total government revenue, harmonised deficit	"	..	1.611,3	1.722,3	2.005,5	2.234,7	2.299,3	2.661,7	...
Total government expenditure, harmonised deficit	"	..	1.815,4	1.951,4	2.139,4	2.373,5	2.583,2	3.089,4	...
Net lending (+)/net borrowing (-) (Fiscal Deficit)	"	..	-204,1	-229,1	-133,9	-138,8	-283,9	-427,7	...
<b>PRICES</b>									
Consumer price index	1992=100,0	116,0	122,9	125,0	130,1	132,6	136,3	142,0	142,0
Manufacturing price index (output index)	1995=100,0 2000=100,0	102,7	107,4	110,0	116,2				
G.D.P. implicit price index	1995=100,0	102,5	109,7	112,8	116,2	101,7 119,7	104,1 121,6	106,7 126,6	113,6 130,2

(cont'd)

TABLE A.1.6. (cont'd). MAIN ECONOMIC INDICATORS BY SECTOR, 1996-2004

Indicators	Unit of measurement	1996	1998	1999	2000	2001	2002	2003	2004 <sup>(pr.)</sup>
<b>RATES OF PAY</b>									
Rates of pay in money terms	1995=100,0	106,0	117,7	122,6	130,2	136,0	143,3	151,6	156,5
Rates of pay in real terms	1995=100,0	103,1	109,4	112,7	116,0	119,6	123,2	125,6	128,0
<b>EMPLOYMENT AND UNEMPLOYMENT</b>									
Gainfully employed for the production of G.D.P.	Thousand persons	285,5	290,1	295,3	302,0	308,6	311,9	316,0	322,4
Unemployment rate	%	3,1	3,3	3,6	3,4	2,9	3,2	3,5	3,6
<b>AGRICULTURE, FORESTRY AND FISHING</b>									
Gross output at current prices	C£mn	345,5	358,0	361,1	351,0	391,5	404,8	416,2	416,2
Index of production	1995=100,0	99,6	96,3	103,4	94,6	100,0	105,3	105,4	...
Value added at current market prices	C£mn	189,0	198,9	203,8	199,2	223,3	230,1	243,6	242,3
Fixed investments	"	31,4	39,0	39,8	46,0	50,6	44,4	44,7	...
Exports	"	53,3	40,5	36,5	34,4	43,8	36,9	43,6	...
<b>MINING AND QUARRYING</b>									
Gross output at current prices	C£mn	20,4	24,7	26,4	27,5	26,9	30,8	36,2	40,0
Index of production	1995=100,0	102,5	122,8	130,2	135,2	95,4	105,4	110,1	111,1
Value added at current market prices	2000=100,0 C£mn	11,4	14,1	14,9	16,6	15,5	18,1	21,3	23,6
Fixed investments	"	1,6	1,5	5,8	5,7	7,7	4,5	4,0	...
Exports	"	0,8	1,5	2,0	1,6	1,9	3,1	3,1	...
<b>MANUFACTURING</b>									
Gross output at current prices	C£mn	1.332,5	1.368,6	1.430,1	1.575,7	1.629,4	1.783,8	1.885,2	1.951,7
Index of production	1995=100,0	94,9	95,4	96,3	100,1	100,7	103,4	103,9	105,1
Value added at current market prices	2000=100,0 C£mn	482,5	516,2	536,1	557,8	579,6	600,2	620,2	650,8
Fixed investments	"	66,5	61,8	56,1	75,4	90,4	85,3	75,8	...
Exports	"	167,2	170,2	166,8	186,7	201,8	195,6	172,7	182,4
<b>ELECTRICITY AND WATER SUPPLY</b>									
Gross output at current prices	C£mn	136,6	142,3	158,3	217,7	224,3	241,8	272,1	271,7
Index of production	1995=100,0	105,6	115,6	123,5	131,7	107,9	116,9	125,7	129,7
Value added at current market prices	2000=100,0 C£mn	85,9	95,4	94,9	114,2	123,1	131,4	147,4	151,8
Fixed investments	"	51,8	98,4	89,4	51,9	50,4	43,6	76,8	...
Consumption of Electricity <sup>1</sup>	Mn k Wh	2.349,0	2.634,6	2.790,0	3.017,2	3.131,0	3.407,1	3.662,6	3.736,9
<b>CONSTRUCTION</b>									
Gross output at current prices	C£mn	636,1	665,9	689,7	708,3	762,3	835,7	933,9	1.044,0
Value added at current market prices	"	345,4	363,7	371,1	378,2	412,3	454,0	500,5	548,7
Fixed investments	"	15,4	16,7	16,5	17,5	10,9	24,1	19,4	...
Index of labour costs	2000=100,0	81,9	91,9	95,1	100,0	104,9	110,1	116,6	121,2
Index of materials	2000=100,0	97,7	100,2	96,6	100,0	102,8	105,2	110,0	118,9

(cont'd)

1. Including unbilled consumption of Turkish consumers in the occupied areas.

TABLE A.1.6. (cont'd). MAIN ECONOMIC INDICATORS BY SECTOR, 1996-2004

Indicators	Unit of measurement	1996	1998	1999	2000	2001	2002	2003	2004 <sup>(pr.)</sup>
<b>WHOLESALE AND RETAIL TRADE; REPAIR OF MOTOR VEHICLES, MOTOR CYCLES AND PERSONAL AND HOUSEHOLD GOODS</b>									
Gross output at current prices	C£mn	789,5	925,9	970,0	1.063,8	1.131,7	1.194,7	1.221,1	1.332,0
Sales of goods	"	3.160,3	3.483,8	3.601,3	4.039,2	4.347,6	4.522,5	4.633,0	5.057,2
Value added at current market prices	"	540,0	620,0	641,8	697,8	740,4	772,5	775,4	859,4
Fixed investments	"	72,3	79,0	79,1	104,4	105,1	94,3	101,8	...
<b>RESTAURANTS &amp; HOTELS</b>									
Gross output at current prices	C£mn	569,5	678,7	761,1	856,4	932,6	859,8	836,0	852,8
Value added at current market prices	"	353,2	418,1	469,9	526,5	574,4	532,8	514,6	525,1
Fixed investments	"	44,6	37,9	49,3	54,2	67,3	61,8	58,2	...
<b>TRANSPORT, STORAGE AND COMMUNICATION</b>									
Gross output at current prices	C£mn	508,1	608,6	675,2	772,4	866,8	849,8	865,4	941,7
Value added at current market prices	"	334,3	397,7	444,3	492,6	538,1	524,8	527,7	568,4
Fixed investments	"	118,8	141,0	139,8	153,4	144,4	218,5	138,3	...
Registration of motor vehicles	Number	34.768	38.798	33.973	32.165	38.075	40.367	40.362	54.037
Vehicles licensed	"	394.667	419.446	430.974	444.183	459.106	465.367	484.477	515.233
<b>FINANCIAL INTERMEDIATION</b>									
Gross output at current prices	C£mn	345,2	364,4	469,6	543,5	528,6	523,9	525,8	602,4
Value added at current market prices	"	218,6	269,2	354,2	399,7	386,4	385,7	382,3	455,1
Fixed investments	"	25,7	29,6	23,6	28,2	33,0	38,4	37,4	...
<b>REAL ESTATE, RENTING AND BUSINESS ACTIVITIES</b>									
Gross output at current prices	C£mn	803,9	942,6	1.013,9	1.110,2	1.252,8	1.339,0	1.406,7	1.492,5
Value added at current market prices	"	657,2	770,7	821,3	884,5	991,8	1.062,0	1.131,6	1.194,6
Fixed investments	"	344,8	314,8	324,0	339,0	350,6	387,8	464,9	...
of which: Housing	"	330,5	294,9	307,7	312,7	324,7	363,4	440,0	...
<b>PUBLIC ADMINISTRATION AND DEFENCE</b>									
Gross output at current prices	C£mn	455,9	587,2	678,6	664,5	772,0	863,2	954,1	929,4
Value added at current market prices	"	358,7	407,5	447,3	487,8	505,4	544,6	668,8	704,9
Fixed investments	"	23,1	30,1	28,1	28,5	36,8	51,7	46,8	...
<b>EDUCATION</b>									
Gross output at current prices	C£mn	215,3	270,4	285,2	310,5	336,0	364,8	417,7	442,2
Value added at current market prices	"	197,7	245,4	258,6	281,8	305,8	328,8	378,9	400,3
Fixed investments	"	13,6	18,3	25,9	22,7	25,8	33,7	36,1	...

(cont'd)



TABLE A.1.6 (cont'd). MAIN ECONOMIC INDICATORS BY SECTOR, 1996-2003

Indicators	Unit of measurement	1996	1998	1999	2000	2001	2002	2003	2004 <sup>(pr.)</sup>
<b>HEALTH &amp; SOCIAL WORK</b>									
Gross output at current prices	C£mn	173,4	201,8	216,5	234,1	253,4	271,7	358,0	376,1
Value added at current market prices	"	141,4	166,0	177,5	191,6	206,1	222,8	247,8	260,2
Fixed investments	"	12,9	14,2	14,4	16,4	16,6	24,6	30,9	...
<b>OTHER COMMUNITY, SOCIAL AND PERSONAL SERVICE ACTIVITIES</b>									
Gross output at current prices	C£mn	216,9	275,1	284,9	316,0	352,1	362,5	380,8	393,2
Value added at current market prices	"	148,9	186,7	194,1	215,5	236,1	244,5	257,7	265,5
Fixed investment	"	38,7	42,8	36,8	38,4	51,8	48,9	47,6	...
<b>PRIVATE HOUSEHOLD WITH EMPLOYED PERSONS</b>									
Gross output at current prices	C£mn	17,9	21,9	24,4	27,7	33,3	37,9	44,0	49,0
Value added at current market prices	"	17,9	21,8	24,0	27,5	33,2	37,9	44,0	49,0
Fixed investment	"	0,0	0,0	0,0	0,0	0,0	0,0	0,0	...
<b>GROSS DOMESTIC FIXED CAPITAL FORMATION - TOTAL</b>									
New buildings and works	C£mn	861,1	925,2	935,4	981,7	1.041,4	1.161,6	1.209,8	1.394,7
Machinery and equipment	"	584,4	598,6	617,1	616,5	665,0	733,7	832,2	940,6
Vehicles, ships and aircraft	"	199,3	274,1	269,9	277,4	300,8	279,1	304,0	374,9
Other (plantations, orchards, breeding stock, etc.)	"	74,3	51,0	46,3	82,5	68,4	143,8	68,1	74,4
	"	3,1	1,5	2,1	5,3	7,2	5,0	5,5	4,8
<b>TOURISM</b>									
Tourist arrivals (incl. excursionists and same day tourists)	000's	2.088,5	2.356,9	2.577,5	2.912,3	2.840,6	2.495,3	2.416,3	2.477,5
Income from tourism	C£mn	780,0	878,0	1.025,0	1.194,0	1.271,6	1.132,3	1.015,0	982,3

**TABLE A.1.7a. GROSS DOMESTIC PRODUCT BY ACTIVITY AT CURRENT MARKET PRICES, 1997-2004**

Activity (NACE REV. 1.1)	1997	1998	1999	2000	2001	2002	2003	2004 <sup>(pr.)</sup>
Agriculture, hunting and forestry	167,1	188,2	191,4	187,8	211,9	218,3	231,4	229,9
Fishing	11,0	10,7	12,4	11,4	11,4	11,8	12,2	12,4
Mining and quarrying	11,0	14,1	14,9	16,6	15,5	18,1	21,3	23,6
Manufacturing	498,2	516,2	536,1	557,8	579,6	600,2	620,2	650,8
Electricity, gas and water supply	88,5	95,4	94,9	114,2	123,1	131,4	147,4	151,8
Construction	349,7	363,7	371,1	378,2	412,3	454,0	500,5	548,7
Wholesale and retail trade	565,3	620,0	641,8	697,8	740,4	772,5	775,4	859,4
Hotels and restaurants	384,5	418,1	469,9	526,5	574,4	532,8	514,6	525,1
Transport, storage and communication	357,7	397,7	444,3	492,6	538,1	524,8	527,7	568,4
Financial intermediation	245,3	269,2	354,2	399,7	386,4	385,7	382,3	455,1
Real estate, renting and business activities	708,0	770,7	821,3	884,5	991,8	1.062,0	1.131,6	1.194,6
Public administration and defence	388,4	407,5	447,3	487,8	505,4	544,6	668,8	704,9
Education	220,4	245,4	258,6	281,8	305,8	328,8	378,9	400,3
Health and social work	153,1	166,0	177,5	191,6	206,1	222,8	247,8	260,2
Other community social and personal services	169,0	186,7	194,1	215,5	236,1	244,5	257,7	265,5
Private households with employed persons	19,7	21,8	24,0	27,5	33,2	37,9	44,0	49,0
<b>Total Gross Value Added</b>	<b>4.336,9</b>	<b>4.691,4</b>	<b>5.053,8</b>	<b>5.471,3</b>	<b>5.871,5</b>	<b>6.090,2</b>	<b>6.461,8</b>	<b>6.899,7</b>
Less: Imputed bank service charge	148,7	165,6	188,8	223,0	265,2	272,6	282,5	332,8
Plus: Import duties	127,5	111,2	113,1	134,1	152,6	148,9	133,8	117,7
Plus: Value added tax	206,4	225,8	236,1	296,6	344,7	403,8	523,1	607,5
<b>Gross Domestic Product at market prices</b>	<b>4.522,1</b>	<b>4.862,8</b>	<b>5.214,2</b>	<b>5.679,0</b>	<b>6.103,6</b>	<b>6.370,3</b>	<b>6.836,2</b>	<b>7.292,1</b>

**TABLE A.1.7b. PERCENTAGE ANNUAL CHANGE OF GROSS DOMESTIC PRODUCT BY ACTIVITY AT CURRENT MARKET PRICES, 1997-2004**

Activity (NACE REV. 1.1)	1998/97	1999/98	2000/99	2001/00	2002/01	2003/02	2004/03 <sup>(pr.)</sup>
Agriculture, hunting and forestry	12,6	1,7	-1,9	12,8	3,0	6,0	-0,6
Fishing	-2,7	15,9	-8,1	0,0	3,5	3,4	1,6
Mining and quarrying	28,2	5,7	11,4	-6,6	16,8	17,7	10,8
Manufacturing	3,6	3,9	4,0	3,9	3,6	3,3	4,9
Electricity, gas and water supply	7,8	-0,5	20,3	7,8	6,7	12,2	3,0
Construction	4,0	2,0	1,9	9,0	10,1	10,2	9,6
Wholesale and retail trade	9,7	3,5	8,7	6,1	4,3	0,4	10,8
Hotels and restaurants	8,7	12,4	12,0	9,1	-7,2	-3,4	2,0
Transport, storage and communication	11,2	11,7	10,9	9,2	-2,5	0,6	7,7
Financial intermediation	9,7	31,6	12,8	-3,3	-0,2	-0,9	19,0
Real estate, renting and business activities	8,9	6,6	7,7	12,1	7,1	6,6	5,6
Public administration and defence	4,9	9,8	9,1	3,6	7,8	22,8	5,4
Education	11,3	5,4	9,0	8,5	7,5	15,2	5,6
Health and social work	8,4	6,9	7,9	7,6	8,1	11,2	5,0
Other community social and personal services	10,5	4,0	11,0	9,6	3,6	5,4	3,0
Private households with employed persons	10,7	10,1	14,6	20,7	14,2	16,1	11,4
<b>Total Gross Value Added</b>	<b>8,2</b>	<b>7,7</b>	<b>8,3</b>	<b>7,3</b>	<b>3,7</b>	<b>6,1</b>	<b>6,8</b>
Less: Imputed bank service charge	11,4	14,0	18,1	18,9	2,8	6,5	17,8
Plus: Import duties	-12,8	1,7	18,6	13,8	-2,4	-12,3	-12,0
Plus: Value added tax	9,4	4,6	25,6	16,2	17,1	51,8	16,1
<b>Gross Domestic Product at market prices</b>	<b>7,5</b>	<b>7,2</b>	<b>8,9</b>	<b>7,5</b>	<b>4,4</b>	<b>7,3</b>	<b>6,7</b>

**TABLE A.1.8a. GROSS DOMESTIC PRODUCT BY ACTIVITY AT CONSTANT MARKET PRICES OF 1997-2004**

Activity (NACE REV.1.1)	1997	1998	1999	2000	2001	2002	2003	2004 <sup>(pr.)</sup>
Agriculture, hunting and forestry	162,9	174,9	193,7	178,1	185,4	188,7	189,7	182,9
Fishing	10,3	10,7	12,4	15,8	15,9	16,2	15,6	15,5
Mining and quarrying	11,8	14,4	15,3	16,8	15,3	17,5	18,7	20,1
Manufacturing	470,1	475,9	479,6	485,5	482,2	485,5	497,7	497,6
Electricity, gas and water supply	88,4	96,1	101,7	109,9	119,7	135,3	143,7	151,8
Construction	319,1	319,4	316,2	312,5	325,1	341,3	359,3	377,9
Wholesale and retail trade	540,9	577,4	588,8	620,2	640,5	654,4	642,4	689,1
Hotels and restaurants	374,0	395,2	431,9	467,8	486,6	451,9	438,7	427,6
Transport, storage and communication	349,8	380,1	418,5	479,1	512,1	527,5	529,9	582,4
Financial intermediation	229,2	245,0	275,5	299,9	305,5	305,9	302,1	339,6
Real estate, renting and business activities	654,6	695,6	723,3	763,0	815,4	852,5	892,9	917,2
Public administration and defence	352,4	360,5	380,7	389,0	396,4	411,1	429,6	438,2
Education	197,0	202,5	207,2	213,6	222,2	227,9	237,0	242,9
Health and social work	136,3	141,2	144,1	148,7	152,8	156,2	161,0	163,6
Other community social and personal services	156,9	165,1	169,0	182,0	194,6	197,6	201,6	202,7
Private households with employed persons	19,7	21,8	24,0	27,5	33,2	37,9	44,0	49,0
<b>Total Gross Value Added</b>	<b>4.073,5</b>	<b>4.275,8</b>	<b>4.481,9</b>	<b>4.709,4</b>	<b>4.903,1</b>	<b>5.007,4</b>	<b>5.103,9</b>	<b>5.298,1</b>
Less: Imputed bank service charge	139,9	151,5	167,7	191,1	222,5	224,4	223,0	255,6
Plus: Import duties								
Plus: Value added tax	386,4	410,5	438,5	474,0	517,0	524,3	529,4	573,5
<b>Gross Domestic Product at market prices</b>	<b>4.320,0</b>	<b>4.534,8</b>	<b>4.752,7</b>	<b>4.992,3</b>	<b>5.197,6</b>	<b>5.307,3</b>	<b>5.410,3</b>	<b>5.616,0</b>

**TABLE A.1.8b. PERCENTAGE ANNUAL CHANGE OF GROSS DOMESTIC PRODUCT BY ACTIVITY AT CONSTANT MARKET PRICES OF 1997-2004**

Activity (NACE REV.1.1)	1998/97	1999/98	2000/99	2001/00	2002/01	2003/02	2004/03 <sup>(pr.)</sup>
Agriculture, hunting and forestry	7,4	10,7	-8,1	4,1	1,8	0,5	-3,6
Fishing	3,9	15,9	27,4	0,6	1,9	-3,7	-0,6
Mining and quarrying	22,0	6,3	9,8	-8,9	14,4	6,9	7,5
Manufacturing	1,2	0,8	1,2	-0,7	0,7	2,5	0,0
Electricity, gas and water supply	8,7	5,8	8,1	8,9	13,0	6,2	5,6
Construction	0,1	-1,0	-1,2	4,0	5,0	5,3	5,2
Wholesale and retail trade	6,7	2,0	5,3	3,3	2,2	-1,8	7,3
Hotels and restaurants	5,7	9,3	8,3	4,0	-7,1	-2,9	-2,5
Transport, storage and communication	8,7	10,1	14,5	6,9	3,0	0,5	9,9
Financial intermediation	6,9	12,4	8,9	1,9	0,1	-1,2	12,4
Real estate, renting and business activities	6,3	4,0	5,5	6,9	4,5	4,7	2,7
Public administration and defence	2,3	5,6	2,2	1,9	3,7	4,5	2,0
Education	2,8	2,3	3,1	3,8	2,6	4,0	2,5
Health and social work	3,6	2,1	3,2	2,4	2,2	3,1	1,6
Other community social and personal services	5,2	2,4	7,7	6,9	1,5	2,0	0,5
Private households with employed persons	10,7	10,1	14,6	20,7	14,2	16,1	11,4
<b>Total Gross Value Added</b>	<b>5,0</b>	<b>4,8</b>	<b>5,1</b>	<b>4,1</b>	<b>2,1</b>	<b>8,4</b>	<b>5,8</b>
Less: Imputed bank service charge	8,3	10,7	14,0	16,4	0,9	16,7	13,9
Plus: Import duties							
Plus: Value added tax	6,2	6,8	8,1	9,1	1,4	11,7	9,4
<b>Gross Domestic Product at market prices</b>	<b>5,0</b>	<b>4,8</b>	<b>5,1</b>	<b>4,1</b>	<b>2,1</b>	<b>8,4</b>	<b>5,8</b>

**TABLE A.1.9a. EXPENDITURE ON GROSS DOMESTIC PRODUCT BY CATEGORY AT CURRENT MARKET PRICES, 1997-2004**

Category	(C£mn)							
	1997	1998	1999	2000	2001	2002	2003	2004 <sup>(pr.)</sup>
Government final consumption expenditure	772,0	822,2	923,9	929,7	1.067,9	1.168,9	1.356,5	1.335,9
Private final consumption expenditure	2.964,6	3.165,6	3.325,1	3.712,8	3.927,3	4.083,4	4.310,0	4.650,0
Gross capital formation	885,1	948,5	903,3	1.060,0	1.022,3	1.211,0	1.294,8	1.578,4
Increase in stocks	38,0	23,3	-32,1	78,3	-19,1	49,4	85,0	183,4
Gross fixed capital formation	847,1	925,2	935,4	981,7	1.041,4	1.161,6	1.209,8	1.394,7
Exports of goods and services	2.323,0	2.397,0	2.670,2	3.107,4	3.409,3	3.226,2	3.157,8	3.407,6
Less: Imports of goods and services	2.422,6	2.470,5	2.608,3	3.130,9	3.323,2	3.319,2	3.282,9	3.679,8
Gross Domestic Product at market prices	4.522,1	4.862,8	5.214,2	5.679,0	6.103,6	6.370,3	6.836,2	7.292,1
<b>Relationship with other National Accounts aggregates</b>								
Plus: Net factor income from the rest of the world	-111,9	328,6	-153,7	-305,0	-295,4	-261,5	-158,9	-255,4
Gross National Product at market prices	4.410,2	5.191,4	5.060,5	5.374,0	5.808,2	6.108,8	6.677,3	7.036,7
Less: Consumption of fixed capital	487,1	509,5	540,9	569,9	605,8	642,9	693,1	733,9
National Income	3.923,1	4.681,9	4.519,6	4.804,1	5.202,4	5.465,9	5.984,2	6.302,8

**TABLE A.1.9b. PERCENTAGE ANNUAL CHANGE IN EXPENDITURE ON THE GROSS DOMESTIC PRODUCT BY CATEGORY AT CURRENT MARKET PRICES, 1997-2004**

Category	(%)						
	1998/97	1999/98	2000/99	2001/00	2002/01	2003/02	2004/03 <sup>(pr.)</sup>
Government final consumption expenditure	6,5	12,4	0,6	14,9	9,5	16,0	-1,5
Private final consumption expenditure	6,8	5,0	11,7	5,8	4,0	5,5	7,9
Gross capital formation	7,2	-4,8	17,3	-3,6	18,5	6,9	21,9
Increase in stocks	-38,7	-237,8	-343,9	-124,4	-358,6	72,1	115,8
Gross fixed capital formation	9,2	1,1	4,9	6,1	11,5	4,1	15,3
Exports of goods and services	3,2	11,4	16,4	9,7	-5,4	-2,1	7,9
Imports of goods and services	2,0	5,6	20,0	6,1	-0,1	-1,1	12,1
Gross Domestic Product at market prices	7,5	7,2	8,9	7,5	4,4	7,3	6,7
<b>Relationship with other National Accounts aggregates</b>							
Plus: Net factor income from the rest of the world	-393,7	-146,8	98,4	-3,1	-11,5	-39,2	60,7
Gross National Product at market prices	17,7	-2,5	6,2	8,1	5,2	9,3	5,4
Less: Consumption of fixed capital	4,6	6,2	5,4	6,3	6,1	7,8	5,9
National Income	19,3	-3,5	6,3	8,3	5,1	9,5	5,3

**TABLE A.1.10a. EXPENDITURE ON THE GROSS DOMESTIC PRODUCT BY CATEGORY  
AT CONSTANT MARKET PRICES OF 1997-2004**

Category	(C£mn)							
	1997	1998	1999	2000	2001	2002	2003	2004 <sup>(pr.)</sup>
Government final consumption expenditure	709,0	737,5	801,8	761,4	857,0	919,7	966,2	911,0
Private final consumption expenditure	2.842,5	3.009,7	3.099,8	3.299,8	3.423,6	3.474,3	3.539,7	3.755,9
Gross capital formation	823,8	872,6	813,6	943,6	887,2	1.017,6	1.004,0	1.198,3
Increase in stocks	23,4	9,2	-41,4	56,4	-28,3	28,4	30,1	132,7
Gross fixed capital formation	800,4	863,4	855,0	887,2	915,5	989,2	973,9	1.065,6
Exports of goods and services	2.224,6	2.247,7	2.438,9	2.697,6	2.867,9	2.719,0	2.711,2	2.796,3
Less: Imports of goods and services	2.280,0	2.332,7	2.401,5	2.710,1	2.838,2	2.823,4	2.812,7	3.051,1
Gross Domestic Product at market prices	4.320,0	4.534,7	4.752,6	4.992,3	5.197,6	5.307,2	5.408,4	5.610,4
<b>Relationship with other National Accounts aggregates</b>								
Plus: Net factor income from the rest of the world	-140,8	277,6	-173,9	-296,8	-288,0	-228,6	-157,4	-157,8
Gross National Product at market prices	4.179,2	4.812,3	4.578,7	4.695,5	4.909,6	5.078,6	5.250,9	5.452,6
Less: Consumption of fixed capital	471,7	487,5	507,8	525,6	545,7	565,6	581,7	594,9
National Income	3.707,5	4.324,8	4.070,9	4.169,8	4.363,9	4.513,1	4.669,2	4.857,7

**TABLE A.1.10b. PERCENTAGE ANNUAL CHANGE IN EXPENDITURE ON THE GROSS DOMESTIC PRODUCT  
BY CATEGORY AT CONSTANT MARKET PRICES OF 1997-2004**

Category	(%)						
	1998/97	1999/98	2000/99	2001/00	2002/01	2003/02	2004/03 <sup>(pr.)</sup>
Government final consumption expenditure	4,0	8,7	-5,0	12,6	7,3	5,1	-5,7
Private final consumption expenditure	5,9	3,0	6,5	3,8	1,5	1,9	6,1
Gross capital formation	5,9	-6,8	16,0	-6,0	14,7	-1,3	19,3
Increase in stocks	-60,7	-550,0	-236,2	-150,2	-200,4	6,0	340,5
Gross fixed capital formation	7,9	-1,0	3,8	3,2	8,1	-1,5	9,4
Exports of goods and services	1,0	8,5	10,6	6,3	-5,2	-0,3	3,1
Imports of goods and services	2,3	2,9	12,9	4,7	-0,5	-0,4	8,5
Gross domestic Product at market prices	5,0	4,8	5,0	4,1	2,1	1,9	3,7
<b>Relationship with other National Accounts aggregates</b>							
Plus: Net factor income from the rest of the world	-297,2	-162,6	70,7	-3,0	-20,6	-31,1	0,2
Gross National Product at market prices	15,1	-4,9	2,6	4,6	3,4	3,4	3,8
Less: Consumption of fixed capital	3,3	4,2	3,5	3,8	3,6	2,8	2,3
National Income	16,7	-5,9	2,4	4,7	3,4	3,5	4,0

**TABLE A.1.11a. GROSS DOMESTIC FIXED CAPITAL FORMATION BY ACTIVITY AND TYPE, 1997-2003**

<b>(Current market prices)</b>		<b>(C€mn)</b>					
Activity (NACE REV. 1) and Type	1997	1998	1999	2000	2001	2002	2003
<b>AGRICULTURE, HUNTING AND FORESTRY</b>	<b>34,7</b>	<b>38,5</b>	<b>39,4</b>	<b>45,6</b>	<b>49,6</b>	<b>43,4</b>	<b>46,2</b>
New buildings and works	23,0	27,8	27,7	29,9	31,6	27,2	30,1
Machinery and equipment	5,9	6,7	6,9	7,6	8,0	8,2	7,5
Vehicles, ships and aircraft	2,2	2,5	2,7	2,8	2,8	3,0	3,1
New tree plantation and orchard development	2,3	2,2	2,5	2,4	2,4	1,9	2,0
Breeding stock, dairy cattle etc.	1,3	-0,7	-0,4	2,9	4,8	3,1	3,5
<b>FISHING</b>	<b>0,3</b>	<b>0,5</b>	<b>0,4</b>	<b>0,4</b>	<b>1,0</b>	<b>1,0</b>	<b>0,5</b>
New buildings and works	0,0	0,1	0,1	0,0	0,6	0,6	0,0
Machinery and equipment	0,3	0,4	0,3	0,4	0,4	0,4	0,1
Vehicles, ships and aircraft	0,0	0,0	0,0	0,0	0,0	0,0	0,0
<b>MINING AND QUARRYING</b>	<b>1,1</b>	<b>1,5</b>	<b>5,8</b>	<b>5,7</b>	<b>7,7</b>	<b>4,5</b>	<b>4,1</b>
New buildings and works	0,0	0,5	0,2	1,6	0,3	0,5	0,4
Machinery and equipment	0,7	0,6	5,2	3,3	7,0	3,5	3,3
Vehicles, ships and aircraft	0,4	0,4	0,4	0,8	0,4	0,5	0,4
<b>MANUFACTURING</b>	<b>60,7</b>	<b>61,8</b>	<b>56,1</b>	<b>75,4</b>	<b>90,4</b>	<b>85,3</b>	<b>74,1</b>
New buildings and works	13,0	14,1	11,7	15,3	19,2	19,3	18,7
Machinery and equipment	41,4	41,4	38,1	50,0	60,1	57,7	45,4
Vehicles, ships and aircraft	6,3	6,3	6,3	10,1	11,1	8,3	10,0
<b>ELECTRICITY, GAS &amp; WATER</b>	<b>59,5</b>	<b>98,4</b>	<b>89,4</b>	<b>51,9</b>	<b>50,4</b>	<b>43,6</b>	<b>76,8</b>
New buildings and works	30,2	27,1	27,0	25,8	34,4	31,0	38,3
Machinery and equipment	29,0	70,8	61,3	25,4	15,6	11,7	38,0
Vehicles, ships and aircraft	0,3	0,5	1,1	0,7	0,4	0,9	0,5
<b>CONSTRUCTION</b>	<b>13,7</b>	<b>16,7</b>	<b>16,5</b>	<b>17,5</b>	<b>10,9</b>	<b>24,1</b>	<b>18,5</b>
New buildings and works	0,8	0,8	1,4	0,7	1,2	2,5	1,7
Machinery and equipment	9,7	12,0	11,3	10,6	3,4	12,3	9,0
Vehicles, ships and aircraft	3,2	3,9	3,8	6,2	6,3	9,3	7,8
<b>WHOLESALE &amp; RETAIL TRADE, REPAIR OF MOTOR VEHICLES AND PERSONAL AND HOUSEHOLD GOODS</b>	<b>83,3</b>	<b>79,1</b>	<b>85,6</b>	<b>104,4</b>	<b>105,1</b>	<b>94,3</b>	<b>110,9</b>
New buildings and works	37,5	35,2	42,6	45,6	44,2	35,3	46,4
Machinery and equipment	34,9	32,4	31,4	45,1	45,8	44,2	49,5
Vehicles, ships and aircraft	10,9	11,5	11,6	13,7	15,1	14,8	15,0
<b>HOTELS AND RESTAURANTS</b>	<b>39,1</b>	<b>37,9</b>	<b>49,3</b>	<b>54,2</b>	<b>67,3</b>	<b>61,8</b>	<b>59,1</b>
New buildings and works	25,3	24,0	31,7	33,5	42,3	41,8	40,1
Machinery and equipment	13,3	13,4	16,7	19,7	23,8	18,8	17,9
Vehicles, ships and aircraft	0,5	0,5	0,9	1,0	1,2	1,2	1,1
<b>TRANSPORT, STORAGE &amp; COMMUNICATION</b>	<b>98,0</b>	<b>141,0</b>	<b>139,8</b>	<b>153,4</b>	<b>144,4</b>	<b>218,5</b>	<b>141,5</b>
New buildings and works	62,1	97,5	98,6	83,5	78,7	93,4	96,1
Machinery and equipment	30,2	31,3	31,8	39,6	51,8	32,5	39,3
Vehicles, ships and aircraft	5,7	12,2	9,4	30,3	13,9	92,6	6,1
<b>FINANCIAL INTERMEDIATION</b>	<b>28,1</b>	<b>29,6</b>	<b>23,6</b>	<b>28,2</b>	<b>33,0</b>	<b>38,4</b>	<b>42,2</b>
New buildings and works	11,4	11,4	4,9	5,5	6,8	9,3	13,5
Machinery and equipment	16,0	17,7	18,1	21,5	24,9	28,8	28,6
Vehicles, ships and aircraft	0,7	0,5	0,6	1,2	1,3	0,3	0,1

(cont'd)

**TABLE A.1.11a. (cont'd) GROSS DOMESTIC FIXED CAPITAL FORMATION BY ACTIVITY AND TYPE, 1997-2003**

(Current market prices)	(C£mn)						
Activity (NACE REV. 1) and Type	1997	1998	1999	2000	2001	2002	2003
<b>REAL ESTATE, RENTING AND BUSINESS ACTIVITIES</b>	<b>328,5</b>	<b>314,8</b>	<b>324,3</b>	<b>339,0</b>	<b>350,6</b>	<b>387,8</b>	<b>425,9</b>
New buildings and works	314,5	296,8	309,0	314,2	325,7	366,4	403,9
Machinery and equipment	8,1	8,8	9,9	13,0	13,4	13,8	14,1
Vehicles, ships and aircraft	5,9	9,2	5,4	11,8	11,5	7,6	7,9
of which: Housing	312,7	294,9	307,7	312,7	324,7	363,4	401,0
New buildings and works	312,7	294,9	307,7	312,7	324,7	363,4	401,0
Machinery and equipment	0,0	0,0	0,0	0,0	0,0	0,0	0,0
Vehicles, ships and aircraft	0,0	0,0	0,0	0,0	0,0	0,0	0,0
<b>PUBLIC ADMINISTRATION AND DEFENCE, COMPULSORY SOCIAL SECURITY</b>	<b>27,5</b>	<b>30,1</b>	<b>28,1</b>	<b>28,5</b>	<b>36,8</b>	<b>51,7</b>	<b>46,8</b>
New buildings and works	11,7	13,8	12,0	11,3	19,1	31,4	25,0
Machinery and equipment	13,6	15,2	14,3	15,8	16,2	18,7	20,5
Vehicles, ships and aircraft	2,2	1,1	1,8	1,4	1,5	1,6	1,3
<b>EDUCATION</b>	<b>12,9</b>	<b>18,3</b>	<b>25,9</b>	<b>22,7</b>	<b>25,8</b>	<b>33,7</b>	<b>37,8</b>
New buildings and works	8,1	11,9	18,6	16,3	18,9	25,1	29,0
Machinery and equipment	4,0	5,8	6,5	5,9	6,3	7,6	8,0
Vehicles, ships and aircraft	0,8	0,6	0,8	0,5	0,6	1,0	0,8
<b>HEALTH AND SOCIAL WORK</b>	<b>13,8</b>	<b>14,2</b>	<b>14,4</b>	<b>16,4</b>	<b>16,6</b>	<b>24,6</b>	<b>30,7</b>
New buildings and works	8,9	9,1	8,9	11,1	11,1	16,8	23,0
Machinery and equipment	4,8	5,0	5,2	4,6	4,7	7,2	7,0
Vehicles, ships and aircraft	0,1	0,1	0,3	0,7	0,8	0,6	0,8
<b>OTHER COMMUNITY, SOCIAL AND PERSONAL SERVICE ACTIVITIES</b>	<b>45,9</b>	<b>42,8</b>	<b>36,8</b>	<b>38,4</b>	<b>51,8</b>	<b>48,9</b>	<b>52,8</b>
New buildings and works	34,7	28,5	22,7	22,2	30,9	33,1	35,3
Machinery and equipment	9,7	12,6	12,9	14,9	19,4	13,7	15,5
Vehicles, ships and aircraft	1,5	1,7	1,2	1,3	1,5	2,1	2,0
<b>PRIVATE HOUSEHOLD WITH EMPLOYED PERSONS</b>	<b>0,0</b>	<b>0,0</b>	<b>0,0</b>	<b>0,0</b>	<b>0,0</b>	<b>0,0</b>	<b>0,0</b>
New buildings and works	0,0	0,0	0,0	0,0	0,0	0,0	0,0
Machinery and equipment	0,0	0,0	0,0	0,0	0,0	0,0	0,0
Vehicles, ships and aircraft	0,0	0,0	0,0	0,0	0,0	0,0	0,0
<b>TOTAL INDUSTRIES</b>	<b>847,1</b>	<b>925,2</b>	<b>935,4</b>	<b>981,7</b>	<b>1.041,4</b>	<b>1.161,6</b>	<b>1.168,0</b>
New buildings and works	581,2	598,6	617,1	616,5	665,0	733,7	801,5
Machinery and equipment	221,6	274,1	269,9	277,4	300,8	279,1	304,0
Vehicles, ships and aircraft	40,7	51,0	46,3	82,5	68,4	143,8	57,0
Plantation development	2,3	2,2	2,5	2,4	2,4	1,9	2,0
Breeding stock, dairy cattle etc.	1,3	-0,7	-0,4	2,9	4,8	3,1	3,5

**TABLE A.1.11b. GROSS DOMESTIC FIXED CAPITAL FORMATION BY ACTIVITY AND TYPE, 1996-2002**

(Constant market prices of 1995)

(C£mn)

Activity (NACE REV. 1) and Type	1996	1997	1998	1999	2000	2001	2002
<b>AGRICULTURE, HUNTING AND FORESTRY</b>	<b>30,1</b>	<b>32,6</b>	<b>35,1</b>	<b>34,9</b>	<b>40,1</b>	<b>42,3</b>	<b>35,7</b>
New buildings and works	19,9	21,4	25,2	24,4	26,1	26,5	21,9
Machinery and equipment	5,1	5,5	5,9	6,1	6,7	6,9	6,8
Vehicles, ships and aircraft	2,0	2,2	2,5	2,6	2,7	2,6	2,7
New tree plantation and orchard development	2,2	2,2	2,1	2,2	1,9	1,9	1,5
Breeding stock, dairy cattle etc.	0,9	1,3	-0,6	-0,4	2,7	4,4	2,8
<b>FISHING</b>	<b>0,3</b>	<b>0,3</b>	<b>0,5</b>	<b>0,4</b>	<b>0,4</b>	<b>0,9</b>	<b>0,8</b>
New buildings and works	0,0	0,0	0,1	0,1	0,0	0,5	0,5
Machinery and equipment	0,3	0,3	0,4	0,3	0,4	0,4	0,3
Vehicles, ships and aircraft	0,0	0,0	0,0	0,0	0,0	0,0	0,0
<b>MINING AND QUARRYING</b>	<b>1,6</b>	<b>1,0</b>	<b>1,4</b>	<b>5,3</b>	<b>5,1</b>	<b>6,6</b>	<b>4,0</b>
New buildings and works	0,1	0,0	0,5	0,2	1,4	0,3	0,4
Machinery and equipment	1,3	0,6	0,5	4,7	2,9	6,1	3,1
Vehicles, ships and aircraft	0,2	0,4	0,4	0,4	0,8	0,2	0,5
<b>MANUFACTURING</b>	<b>65,8</b>	<b>58,7</b>	<b>58,9</b>	<b>52,7</b>	<b>69,7</b>	<b>83,2</b>	<b>75,8</b>
New buildings and works	12,3	12,0	12,7	10,3	13,3	16,1	15,5
Machinery and equipment	46,5	40,5	39,9	36,2	46,8	56,1	52,6
Vehicles, ships and aircraft	7,0	6,2	6,3	6,2	9,6	11,0	7,7
<b>ELECTRICITY, GAS &amp; WATER</b>	<b>49,7</b>	<b>57,0</b>	<b>96,0</b>	<b>87,2</b>	<b>49,4</b>	<b>45,0</b>	<b>37,8</b>
New buildings and works	29,7	28,1	24,6	23,8	22,5	28,9	24,9
Machinery and equipment	19,2	28,6	70,9	62,3	26,2	15,7	12,1
Vehicles, ships and aircraft	0,8	0,3	0,5	1,1	0,7	0,4	0,8
<b>CONSTRUCTION</b>	<b>15,2</b>	<b>13,0</b>	<b>15,9</b>	<b>15,6</b>	<b>16,2</b>	<b>9,9</b>	<b>21,6</b>
New buildings and works	0,9	0,7	0,7	1,2	0,6	1,0	2,0
Machinery and equipment	9,3	9,2	11,2	10,6	9,7	3,1	11,0
Vehicles, ships and aircraft	5,0	3,1	4,0	3,8	5,9	5,8	8,6
<b>WHOLESALE &amp; RETAIL TRADE, REPAIR OF MOTOR VEHICLES AND PERSONAL AND HOUSEHOLD GOODS</b>	<b>70,5</b>	<b>79,3</b>	<b>74,8</b>	<b>78,7</b>	<b>95,5</b>	<b>94,8</b>	<b>83,9</b>
New buildings and works	30,3	34,8	31,8	37,5	39,7	37,1	28,4
Machinery and equipment	27,1	34,2	31,2	29,7	42,8	43,7	41,8
Vehicles, ships and aircraft	13,1	10,3	11,8	11,5	13,0	14,0	13,7
<b>HOTELS AND RESTAURANTS</b>	<b>43,1</b>	<b>37,1</b>	<b>35,1</b>	<b>44,8</b>	<b>48,9</b>	<b>59,2</b>	<b>52,2</b>
New buildings and works	30,3	23,5	21,7	27,9	29,1	35,5	33,6
Machinery and equipment	12,1	13,1	12,9	16,0	18,8	22,6	17,5
Vehicles, ships and aircraft	0,7	0,5	0,5	0,9	1,0	1,1	1,1
<b>TRANSPORT, STORAGE &amp; COMMUNICATION</b>	<b>114,7</b>	<b>92,4</b>	<b>130,6</b>	<b>126,7</b>	<b>138,4</b>	<b>126,1</b>	<b>186,2</b>
New buildings and works	56,2	57,7	88,4	87,0	72,9	66,1	75,4
Machinery and equipment	25,3	28,9	29,4	30,3	37,2	46,8	28,8
Vehicles, ships and aircraft	33,2	5,8	12,8	9,4	28,3	13,2	82,0
<b>FINANCIAL INTERMEDIATION</b>	<b>26,7</b>	<b>28,8</b>	<b>30,0</b>	<b>24,5</b>	<b>29,3</b>	<b>34,2</b>	<b>39,2</b>
New buildings and works	8,8	10,6	10,3	4,3	4,8	5,7	7,5
Machinery and equipment	16,8	17,5	19,2	19,6	23,4	27,2	31,4
Vehicles, ships and aircraft	1,1	0,7	0,5	0,6	1,1	1,3	0,3

(cont'd)



**TABLE A.1.11b. (cont'd) GROSS DOMESTIC FIXED CAPITAL FORMATION BY ACTIVITY AND TYPE, 1996-2002**

(Constant market prices of 1995)

(C£mn)

Activity (NACE REV. 1) and Type	1996	1997	1998	1999	2000	2001	2002
<b>REAL ESTATE, RENTING AND BUSINESS ACTIVITIES</b>	<b>331,6</b>	<b>305,6</b>	<b>286,8</b>	<b>287,8</b>	<b>298,5</b>	<b>297,6</b>	<b>317,3</b>
New buildings and works	318,0	291,0	267,7	271,7	273,1	271,9	295,1
Machinery and equipment	7,8	8,9	9,5	10,7	14,1	14,8	15,1
Vehicles, ships and aircraft	5,8	5,7	9,6	5,4	11,3	10,9	7,1
<b>PUBLIC ADMINISTRATION AND DEFENCE, COMPULSORY SOCIAL SECURITY</b>	<b>22,5</b>	<b>26,0</b>	<b>28,6</b>	<b>26,5</b>	<b>26,2</b>	<b>32,8</b>	<b>44,3</b>
New buildings and works	10,4	10,8	12,5	10,6	9,8	16,0	25,3
Machinery and equipment	10,6	13,0	15,0	14,1	15,1	15,4	17,5
Vehicles, ships and aircraft	1,5	2,2	1,1	1,8	1,3	1,4	1,5
<b>EDUCATION</b>	<b>13,6</b>	<b>12,6</b>	<b>17,6</b>	<b>24,3</b>	<b>21,1</b>	<b>23,4</b>	<b>29,3</b>
New buildings and works	9,0	7,5	10,7	16,4	14,2	15,9	20,2
Machinery and equipment	4,2	4,4	6,3	7,1	6,4	6,9	8,2
Vehicles, ships and aircraft	0,4	0,7	0,6	0,8	0,5	0,6	0,9
<b>HEALTH AND SOCIAL WORK</b>	<b>12,4</b>	<b>12,8</b>	<b>12,7</b>	<b>12,6</b>	<b>14,4</b>	<b>14,1</b>	<b>20,2</b>
New buildings and works	7,1	8,3	8,2	7,8	9,7	9,3	13,5
Machinery and equipment	5,1	4,4	4,4	4,5	4,0	4,1	6,1
Vehicles, ships and aircraft	0,2	0,1	0,1	0,3	0,7	0,7	0,6
<b>OTHER COMMUNITY, SOCIAL AND PERSONAL SERVICE ACTIVITIES</b>	<b>36,9</b>	<b>43,2</b>	<b>39,4</b>	<b>33,0</b>	<b>34,0</b>	<b>45,1</b>	<b>40,9</b>
New buildings and works	27,3	32,2	25,8	20,0	19,3	25,9	26,6
Machinery and equipment	8,1	9,6	12,1	11,8	13,5	17,8	12,3
Vehicles, ships and aircraft	1,5	1,4	1,5	1,2	1,2	1,4	2,0
<b>PRIVATE HOUSEHOLD WITH EMPLOYED PERSONS</b>	<b>0,0</b>	<b>0,0</b>	<b>0,0</b>	<b>0,0</b>	<b>0,0</b>	<b>0,0</b>	<b>0,0</b>
New buildings and works	0,0	0,0	0,0	0,0	0,0	0,0	0,0
Machinery and equipment	0,0	0,0	0,0	0,0	0,0	0,0	0,0
Vehicles, ships and aircraft	0,0	0,0	0,0	0,0	0,0	0,0	0,0
<b>TOTAL INDUSTRIES</b>	<b>834,7</b>	<b>800,4</b>	<b>863,4</b>	<b>855,0</b>	<b>887,2</b>	<b>915,2</b>	<b>989,2</b>
New buildings and works	560,3	538,6	540,9	543,2	536,5	556,7	590,8
Machinery and equipment	198,8	218,7	268,8	264,0	268,0	287,6	264,6
Vehicles, ships and aircraft	72,5	39,6	52,2	46,0	78,1	64,6	129,5
Plantation development	2,2	2,2	2,1	2,2	1,9	1,9	1,5
Breeding stock, dairy cattle etc.	0,9	1,3	-0,6	-0,4	2,7	4,4	2,8

**TABLE A.1.12. GROSS DOMESTIC PRODUCT BY CATEGORY OF FACTOR INCOME, 1997-2004**

<b>(a) Current market prices</b>								<b>(C£mn)</b>
Category of factor income	1997	1998	1999	2000	2001	2002	2003	2004 <sup>(pr.)</sup>
Compensation of employees	2.046,2	2.150,9	2.292,3	2457,6	2616,3	2.835,3	3.141,1	3.312,3
Imputed wages and salaries of selfemployed	487,4	511,7	539,3	581,3	612,4	633,2	660,0	688,0
Interest paid	275,4	306,7	348,1	390,3	411,3	427,3	441,9	506,3
Consumption of fixed capital	487,1	509,5	540,9	569,9	605,8	642,9	693,1	733,9
Other income	971,3	1.142,3	1.261,5	1.399,2	1.550,7	1.474,3	1.445,7	1.576,4
<b>Gross Domestic Product at factor cost</b>	<b>4.267,4</b>	<b>4.621,1</b>	<b>4.982,1</b>	<b>5.398,3</b>	<b>5.796,5</b>	<b>6.013,0</b>	<b>6.381,8</b>	<b>6.816,9</b>
Plus: Net indirect taxes	69,5	70,3	71,7	73,0	75,0	77,2	80,0	82,8
Plus: Import duties	127,5	111,2	113,1	134,1	152,6	148,9	133,8	117,7
Plus: Value added tax	206,4	225,8	236,1	296,6	344,7	403,8	523,1	607,5
Less: Imputed bank service charge	148,7	165,6	188,8	223,0	265,2	272,6	282,5	332,8
<b>GDP AT MARKET PRICES</b>	<b>4.522,1</b>	<b>4.862,8</b>	<b>5.214,2</b>	<b>5.679,0</b>	<b>6.103,6</b>	<b>6.370,3</b>	<b>6.836,2</b>	<b>7.292,1</b>

<b>(b) Percentage</b>								<b>(%)</b>
Compensation of employees	47,9	46,5	46,0	45,5	45,1	47,2	49,2	48,6
Imputed wages and salaries of selfemployed	11,4	11,1	10,8	10,8	10,6	10,5	10,3	10,1
Interest paid	6,5	6,6	7,0	7,2	7,1	7,1	6,9	7,4
Consumption of fixed capital	11,4	11,0	10,9	10,6	10,5	10,7	10,9	10,8
Other income	22,8	24,7	25,3	25,9	26,8	24,5	22,7	23,1
<b>Gross Domestic Product at factor cost</b>	<b>100,0</b>	<b>100,0</b>	<b>100,0</b>	<b>100,0</b>	<b>100,0</b>	<b>100,0</b>	<b>100,0</b>	<b>100,0</b>

**Definitions of terms used:**

1. Wages, salaries and other benefits of employees: comprise the gross wages and salaries, 13th and 14th salaries, overtime pay, employers' contributions to social security funds, the value of payments in kind, holiday pay, etc.
2. Imputed wages, salaries and other benefits of working proprietors and unpaid family workers: refer to the estimated labour cost of working proprietors and family workers not receiving a fixed pay.
3. Interest paid: refers to the interest paid by enterprises for loans received in connection with their activities.
4. Depreciation: this is the loss in value of capital assets (machinery, buildings, transport equipment, etc) used up in the production process.
5. Other income: this is the remaining value added after deducting all the above categories of income and comprises imputed on own capital, profits and other entrepreneurial income.
6. Total factor income: this refers to total value added in the production of goods and services. It is the total gross output of goods and services (including subsidies), after deducting production costs (raw materials, fuels, administrative expenses, rents, etc) and indirect taxes.

**A. ECONOMY AND FINANCE**  
**A.2. Public Finance**

**SCOPE**

This section provides summarized information on the Government Finance Statistics.

**COVERAGE**

The data presented, cover the period 1999-2004.

**SOURCES OF DATA AND CHRONOLOGY OF SERIES**

The main sources of information for the data on public revenue and expenditure are the Financial Report published by the Treasury Department, the final audited accounts of the Local Authorities (municipalities, community boards), the final accounts of the Social Security Funds and the final accounts of semi-government organizations classified within the sector of General Government (Cyprus Sport Organization, Cyprus Theatrical Organization, Cyprus Tourism Organization, University of Cyprus and School Comities).

**CLASSIFICATION SYSTEM USED**

The classification for the presentation of public finances is based on the E.S.A 95 accounting system.



TABLE A.2.1. MAIN AGGREGATES OF GENERAL GOVERNMENT

(Current prices)	(C£ mn)					
	1999	2000	2001	2002	2003	2004
1. Taxes on production and imports	565,5	718,9	806,4	856,4	1.125,8	1.261,3
2. Current taxes on income and wealth, etc.	564,3	632,7	692,1	715,5	658,5	593,6
3. Social contributions	351,6	378,5	421,5	430,7	480,6	569,1
4. Other current resources	238,1	271,1	310,8	294,1	391,1	401,7
5. Total current resources	1.719,5	2.001,2	2.230,8	2.296,7	2.656,0	2.825,7
6. Collective consumption expenditure	527,0	493,9	608,2	643,3	746,1	737,9
7. Social transfers in kind	396,9	435,8	459,7	527,9	610,4	598,0
8. Government final consumption expenditure	923,9	929,7	1.067,9	1.171,2	1.356,5	1.335,9
8a. - of which, compensation of employees	676,0	736,6	774,7	832,9	1.026,1	1.072,5
9. Social transfers other than in kind	469,7	518,5	572,3	656,9	776,3	885,4
10. Interest	161,1	193,9	208,8	201,0	234,7	233,9
11. Subsidies	38,7	78,4	87,0	67,3	82,2	83,0
12. Other current expenditure	189,5	217,8	226,3	258,3	363,0	332,5
13. Total current expenditure	1.782,9	1.938,3	2.162,3	2.354,7	2.812,7	2.870,7
14. Capital transfers, received	2,8	4,3	3,9	2,6	5,7	56,3
15. Gross fixed capital formation	130,2	169,6	181,7	191,5	230,7	297,4
16. Other capital expenditure, net	38,3	31,5	29,5	37,0	46,0	12,7
17. Gross saving	-63,4	62,9	68,5	-58,0	-156,7	-45,0
<b>18. Total government revenue, harmonised def.</b>	<b>1.722,3</b>	<b>2.005,5</b>	<b>2.234,7</b>	<b>2.299,3</b>	<b>2.661,7</b>	<b>2.882,0</b>
<b>19. Total government expenditure, harmonised def.</b>	<b>1.951,4</b>	<b>2.139,4</b>	<b>2.373,5</b>	<b>2.583,2</b>	<b>3.089,4</b>	<b>3.180,8</b>
<b>20. Net lending(+)/net borrowing(-) (Fiscal Deficit)</b>	<b>-229,1</b>	<b>-133,9</b>	<b>-138,8</b>	<b>-283,9</b>	<b>-427,7</b>	<b>-298,8</b>
<b>21. Net lending(+)/net borrowing(-)/ G.D.P (Fiscal Deficit/G.D.P)</b>	<b>-4,4%</b>	<b>-2,4%</b>	<b>-2,3%</b>	<b>-4,5%</b>	<b>-6,3%</b>	<b>-4,1%</b>
<b>22. General government consolidated gross debt</b>	<b>3.123,7</b>	<b>3.402,5</b>	<b>3.776,7</b>	<b>4.153,3</b>	<b>4.751,5</b>	<b>5.198,8</b>
<b>23. General government consolidated gross debt / G.D.P</b>	<b>59,9%</b>	<b>59,9%</b>	<b>61,9%</b>	<b>65,2%</b>	<b>69,8%</b>	<b>72,0%</b>
<b>24. G.D.P at current prices</b>	<b>5.214,2</b>	<b>5.679,0</b>	<b>6.103,6</b>	<b>6.370,3</b>	<b>6.805,1</b>	<b>7.216,3</b>

Note: - General Government Accounts are harmonised with ESA 95 (European System of Accounts) concepts and definitions. The general government sector comprises all government departments, the municipalities and community boards, the social security fund, the school committees, the university of Cyprus and a number of semi-government organisations (C.T.O., C.TH.O., C.S.O.)

**TABLE A.2.2. SEQUENCE OF ACCOUNTS AND BALANCING ITEM FOR THE GENERAL GOVERNMENT  
SECTOR, 1999-2004**

<b>(Current Market prices)</b>	<b>(C€000's)</b>					
	<b>1999</b>	<b>2000</b>	<b>2001</b>	<b>2002</b>	<b>2003</b>	<b>2004</b>
Output	1.064.111,7	1.079.714,3	1.226.229,0	1.339.713,0	1.536.630,0	1.543.297,5
Market output and output for own final use	66.689,5	68.879,4	75.055,2	68.628,0	72.777,5	81.522,3
Other non-market output	997.422,2	1.010.834,9	1.151.173,8	1.271.085,0	1.463.852,5	1.461.775,2
Payments for other non-market output	73.532,1	81.114,8	83.250,0	99.924,6	112.416,9	128.458,6
Other non-market output, other	923.890,1	929.720,1	1.067.923,8	1.171.160,4	1.351.435,6	1.333.316,6
Market output, output for own final use and payments for other non-market output	140.221,6	149.994,2	158.305,2	168.552,6	185.194,4	209.980,9
Intermediate consumption	288.768,0	236.333,7	331.433,9	392.498,8	404.343,5	349.955,8
<b>Value added, gross</b>	775.343,7	843.380,6	894.795,1	947.214,2	1.132.286,5	1.193.341,7
Consumption of fixed capital	25.449,8	28.280,0	33.518,7	35.411,0	42.356,3	45.050,9
<b>Value added, net</b>	749.893,9	815.100,6	861.276,4	911.803,2	1.089.930,2	1.148.290,8
Compensation of employees, payable	718.024,3	782.276,6	822.535,4	885.128,7	1.067.951,1	1.096.958,2
Other taxes on production, payable	255,7	188,9	122,9	260,5	244,3	379,3
<b>Operating surplus, net</b>	31.613,9	32.635,1	38.618,1	26.414,0	21.734,8	50.953,3
Taxes on production and imports, receivable	565.506,4	718.867,5	806.362,8	856.379,1	1.125.783,8	1.261.338,4
Property income, receivable	43.732,5	52.007,0	99.201,5	49.089,7	147.576,0	52.244,9
Subsidies, payable	38.668,9	78.397,1	87.039,3	67.258,8	82.187,0	83.048,9
Property income, payable	172.779,9	199.118,7	210.489,5	201.012,1	234.720,9	233.936,8
Interest	161.071,9	193.900,0	208.800,0	201.000,0	234.700,0	233.936,8
Other property income, payable	11.708,0	5.218,7	1.689,5	12,1	20,9	0,0
<b>Balance of primary incomes, net</b>	429.404,0	525.993,8	646.653,6	663.611,9	978.186,7	1.047.550,9
Current taxes on income, wealth etc., receivable	564.322,6	632.683,8	692.110,8	715.473,3	658.474,5	593.649,0
Social contributions, receivable	351.557,5	378.459,7	421.503,3	430.680,2	480.554,8	569.095,6
Actual social contributions	351.557,5	378.459,7	421.503,3	430.680,2	480.554,8	569.095,6
Other current transfers, receivable	54.147,6	69.211,0	53.331,8	76.611,8	58.513,4	139.335,0
Social benefits other than social transfers in kind, payable	469.666,7	518.498,0	572.324,3	656.865,3	776.320,0	885.375,3
Social transfers in kind related to expenditure on products supplied to households via market producers, payable	0,0	0,0	0,0	0,0	5.036,9	2.621,8
Social benefits other than social transfers in kind related to expenditure on products supplied to households via market producers, payable	469.666,7	518.498,0	572.324,3	656.865,3	781.356,9	887.997,1
Other current transfers, payable	94.793,0	123.449,2	138.347,3	151.631,1	241.873,9	218.391,9
<b>Disposable income, net</b>	834.972,0	964.401,1	1.102.927,9	1.077.880,8	1.157.535,5	1.245.863,3
Final consumption expenditure	923.890,1	929.720,1	1.067.923,8	1.171.160,4	1.356.472,5	1.335.938,4
Individual consumption expenditure	396.907,3	435.792,7	459.719,1	527.890,6	610.405,3	598.023,7
Collective consumption expenditure	526.982,8	493.927,4	608.204,7	643.269,8	746.067,2	737.914,7
<b>Saving, gross</b>	-63.468,3	62.961,0	68.522,8	-57.868,6	-156.580,7	-45.024,2
<b>Saving, net</b>	-88.918,1	34.681,0	35.004,1	-93.279,6	-198.937,0	-90.075,1
Capital transfers, receivable	2.815,6	4.250,0	3.936,4	2.564,6	5.692,1	56.321,1
Capital taxes	2.590,1	4.078,8	3.185,7	1.770,1	4.518,9	51.123,1
Other capital transfers and investment grants, receivable	225,5	171,2	750,7	794,5	1.173,2	5.198,1
Capital transfers, payable	38.250,6	31.502,9	29.155,8	37.028,1	45.880,5	40.071,6
Gross capital formation	130.186,2	169.641,2	181.985,0	191.558,6	230.767,6	297.436,4
Gross fixed capital formation	130.155,8	169.626,6	181.651,5	191.545,0	230.698,6	297.436,4
Changes in inventories and acquisitions less disposals of valuables	30,4	14,6	333,5	13,6	69,0	0,0
Gross capital formation and Acquisitions less disposals of non-financial non-produced assets	130.186,2	169.641,2	181.985,0	191.558,6	230.767,6	270.081,9
<b>Net lending (+)/Net borrowing (-)</b>	-229.089,5	-133.933,1	-138.681,6	-283.890,7	-427.676,7	-298.856,6
Total General government expenditure	1.951.393,3	2.139.406,3	2.373.433,4	2.583.242,0	3.089.395,7	3.180.821,5
Total General government revenue	1.722.303,8	2.005.473,2	2.234.751,8	2.299.351,3	2.661.719,0	2.881.964,9

## **A. ECONOMY AND FINANCE**

### **A.3. Balance of Payments**

#### **SCOPE**

This section presents data on the balance of payments, which reflects transactions in goods and services, flows of income, current transfers, and capital and financial transactions between residents of Cyprus and residents of other countries.

#### **COVERAGE**

The data refer to balance of payments transactions of residents in the government-controlled area only, given the Turkish invasion and occupation of part of Cyprus in July/August 1974.

#### **SOURCES OF DATA AND CHRONOLOGY OF SERIES**

The data presented are compiled by the Central Bank of Cyprus since its establishment in 1962. Prior to 1962 similar data were presented in the Economic Review published by the Department of Statistics and Research.

#### **CLASSIFICATION SYSTEM USED**

As of 1995, balance of payments statistics are being produced on the basis of the fifth edition of the Balance of Payments Manual of the International Monetary Fund (BPM5). Furthermore, since 2002, the BPM5 definition of residency has been adopted (for data concerning 1995 onwards only). In accordance with the new definition, natural persons are considered to be residents when they reside (or intend to reside) for more than a year in a country, while legal entities are considered to be residents of a country when they have a physical presence in that country (i.e., operating through own premises such as own office).

#### **OTHER RELEVANT PUBLICATIONS AND SOURCES OF INFORMATION**

For additional information on balance of payments statistics, reference may be made to the webpage of the Central Bank of Cyprus ([www. Centralbank.gov.cy](http://www.centralbank.gov.cy)) and to its Annual Report.





BALANCE OF PAYMENTS

TABLE A.3.1. BALANCE OF PAYMENTS 1995-2004

Items	(C\$mn)								
	1996	1997	1998	1999	2000	2001	2002	2003	2004 <sup>(pr.)</sup>
<b>CURRENT ACCOUNT</b>	<b>-218,1</b>	<b>-214,8</b>	<b>150,9</b>	<b>-92,4</b>	<b>-303,8</b>	<b>-202,9</b>	<b>-286,1</b>	<b>-234,1</b>	<b>-418,8</b>
<b>Goods, Services and Income</b>	<b>-236,3</b>	<b>-233,6</b>	<b>127,5</b>	<b>-148,4</b>	<b>-414,1</b>	<b>-237,6</b>	<b>-352,1</b>	<b>-307,5</b>	<b>-502,1</b>
<b>Goods and Services</b>	<b>-130,9</b>	<b>-86,2</b>	<b>-170,2</b>	<b>42,4</b>	<b>-76,5</b>	<b>100,7</b>	<b>-77,6</b>	<b>-109,4</b>	<b>-256,1</b>
<b>Goods</b>	<b>-1.018,1</b>	<b>-1.064,5</b>	<b>-1.256,1</b>	<b>-1.253,8</b>	<b>-1.621,8</b>	<b>-1.658,2</b>	<b>-1.731,6</b>	<b>-1.617,1</b>	<b>-1.891,5</b>
General merchandise	-1.070,3	-1.099,1	-1.287,5	-1.292,5	-1.690,1	-1.715,3	-1.773,9	-1.663,5	-1.933,9
Goods procured in ports by carriers	52,2	34,6	31,4	38,7	68,3	57,1	42,3	46,4	42,4
<b>Services</b>	<b>887,2</b>	<b>978,3</b>	<b>1.086,0</b>	<b>1.296,2</b>	<b>1.545,3</b>	<b>1.758,9</b>	<b>1.654,0</b>	<b>1.507,7</b>	<b>1.635,4</b>
Transport	-96,5	-93,9	-96,3	-97,4	-104,1	-83,6	32,5	59,3	152,5
Travel	613,7	654,7	678,5	803,8	950,7	1.015,0	846,9	714,0	677,2
Communications services	-2,2	-0,5	7,8	10,7	6,7	6,7	-15,3	-9,0	-20,1
Construction services	15,7	20,6	25,2	30,0	33,5	40,1	52,7	71,7	61,5
Insurance services	-26,0	-26,1	-24,1	-19,1	-24,1	-21,5	2,7	-6,3	-12,4
Financial services	26,0	31,0	35,0	62,0	90,0	68,0	51,4	73,7	54,2
Computer and information services	0,0	1,0	11,0	17,0	23,0	45,6	57,2	28,7	100,0
Royalties and licence fees	-4,8	-2,6	-3,4	-4,6	-2,9	3,9	16,7	-12,2	-16,7
Other business services	249,2	264,9	312,5	351,0	423,0	523,3	493,7	481,8	536,9
Personal, cultural and recreational services	-2,3	-2,4	-3,0	-3,6	-4,6	0,5	0,8	-6,4	-11,1
Government services	114,4	131,6	142,8	146,4	154,1	160,9	114,8	112,6	113,5
Services not allocated	0,0	0,0	0,0	0,0	0,0	0,0	0,0	0,0	0,0
<b>Income</b>	<b>-105,4</b>	<b>-147,4</b>	<b>297,7</b>	<b>-190,8</b>	<b>-337,6</b>	<b>-338,2</b>	<b>-274,5</b>	<b>-198,1</b>	<b>-246,0</b>
<b>Current transfers</b>	<b>18,2</b>	<b>18,8</b>	<b>23,4</b>	<b>56,0</b>	<b>110,3</b>	<b>34,7</b>	<b>66,0</b>	<b>73,4</b>	<b>83,3</b>
<b>CAPITAL AND FINANCIAL ACCOUNT</b>	<b>235,6</b>	<b>302,4</b>	<b>-174,9</b>	<b>112,0</b>	<b>338,2</b>	<b>227,4</b>	<b>340,4</b>	<b>210,0</b>	<b>410,6</b>
<b>NET ERRORS AND OMISSIONS</b>	<b>-17,5</b>	<b>-87,6</b>	<b>24,0</b>	<b>-19,6</b>	<b>-34,4</b>	<b>-24,6</b>	<b>-54,3</b>	<b>24,0</b>	<b>8,1</b>



## **A. ECONOMY AND FINANCE**

### **A.4. Money and Banking**

#### **SCOPE**

This section provides data on money and banking, namely on volume of money, assets and liabilities, bank deposits, advances, loans and bills discounted, foreign exchange rates and interest rates as well as on loans and deposits of the co-operative credit societies and the saving banks.

#### **COVERAGE**

The data shown for the years 1960 up to mid-1974 cover the whole Cyprus, while after mid-1974 they refer to the Government controlled areas only.

#### **SOURCE OF DATA AND CHRONOLOGY OF SERIES**

The data presented in this section pertaining to the Banking Sector are compiled by the Central Bank of Cyprus over the period since 1960.

Most of the data on co-operative societies were obtained from the Co-operative Societies Supervision and Development Authority.

#### **CLASSIFICATION SYSTEM USED**

The data on Banking are classified according to the International Monetary Fund methodology for Monetary and Financial Statistics.

#### **OTHER RELEVANT PUBLICATIONS OR SOURCES OF INFORMATION**

Further information relating to money and banking may be obtained from the monthly monetary survey of the Central Bank of Cyprus and its annual report.

The annual report of the Co-operative Societies Supervision and Development Authority provides detailed data for co-operative societies.



**TABLE A.4.1. MONEY, 1960-2004**

(C£000's)

End of Year	Currency held by public	Demand Deposits	Money Supply (M1)	Quasi Money	Total Volume of money
	(1)	(2)	(3)=(1)+(2)	(4)	(5)=(3)+(4)
1960	7.893	7.005	14.898	23.520	<b>38.418</b>
1965	11.725	12.730	24.455	44.299	<b>68.754</b>
1970	18.422	24.161	42.583	77.803	<b>120.386</b>
1973	29.735	31.109	60.844	136.160	<b>197.004</b>
1974	35.747	29.968	65.715	161.449	<b>227.164</b>
1975	35.226	26.678	61.904	167.597	<b>229.501</b>
1980	75.948	152.264	228.212	350.207	<b>578.419</b>
1990	183.529	255.190	438.719	1.541.544	<b>1.980.263</b>
1991	195.529	265.705	461.234	1.800.802	<b>2.262.036</b>
1992	215.049	288.959	504.008	2.072.185	<b>2.576.193</b>
1993	229.421	318.969	548.390	2.450.881	<b>2.999.271</b>
1994	246.568	328.148	574.716	2.798.101	<b>3.372.817</b>
1995	257.022	356.707	613.729	3.213.772	<b>3.827.501</b>
1996	265.643	388.056	653.699	3.593.964	<b>4.247.663</b>
1997	276.183	434.917	711.100	3.989.956	<b>4.701.056</b>
1998	289.872	445.722	735.594	4.378.274	<b>5.113.868</b>
1999	313.565	727.535	1.041.100	4.951.900	<b>5.993.000</b>
2000	333.256	668.244	1.001.500	5.531.100	<b>6.532.600</b>
2001	356.525	655.875	1.012.400	6.390.200	<b>7.402.600</b>
2002	392.844	645.919	1.038.763	7.126.404	<b>8.165.167</b>
2003	467.237	909.865	1.377.102	7.117.044	<b>8.494.146</b>
2004	513.653	1.009.860	1.523.513	7.448.045	<b>8.971.558</b>

Notes: - Time Deposits include Deposits of other Financial Institutions with the Central Bank.  
 - Volume of Money excludes Government and non-residents deposits.

**TABLE A.4.2. BANKS' CONSOLIDATED BALANCE SHEET ASSETS, 1960-2004**

(C£000's)

End of Year	Local Cash	Balance with Central Bank	Foreign Assets	Bills Discounted	Advances and Loans	Local Investments	Other Assets	Total Assets
1960	1.186	0	7.982	2.359	32.566	676	7.138	<b>51.907</b>
1965	1.213	395	18.197	2.860	50.757	1.866	9.453	<b>84.741</b>
1970	1.321	23.463	6.171	3.251	98.397	9.842	20.702	<b>163.147</b>
1974	3.930	42.259	6.815	5.268	195.918	15.099	24.493	<b>293.782</b>
1980	4.826	95.613	15.110	13.554	452.784	35.230	71.033	<b>688.150</b>
1981	4.747	120.368	21.700	13.226	514.702	51.643	86.095	<b>812.481</b>
1982	5.978	156.401	25.994	15.180	598.361	61.864	124.353	<b>988.131</b>
1983	7.743	181.149	30.615	16.492	665.853	76.904	142.910	<b>1.121.666</b>
1984	8.577	228.331	45.876	18.220	752.633	99.926	162.761	<b>1.316.324</b>
1985	9.417	231.773	58.304	19.279	864.871	116.803	173.628	<b>1.474.075</b>
1986	9.503	256.651	84.572	16.915	964.745	134.744	188.555	<b>1.655.685</b>
1987	9.653	281.861	94.523	19.162	1.078.494	191.124	200.748	<b>1.875.565</b>
1988	11.705	328.804	140.416	20.367	1.256.221	234.643	212.818	<b>2.204.974</b>
1989	13.808	333.385	257.600	21.358	1.460.850	262.456	156.057	<b>2.505.514</b>
1990	18.629	487.955	296.904	25.778	1.729.703	317.759	252.390	<b>3.129.118</b>
1991	22.148	487.518	469.277	24.650	1.959.107	342.159	244.310	<b>3.549.169</b>
1992	21.718	526.824	663.130	23.256	2.294.153	378.762	252.452	<b>4.160.295</b>
1993	22.716	521.770	798.851	24.516	2.582.233	561.501	268.401	<b>4.779.988</b>
1994	23.408	597.286	896.386	28.705	2.927.798	611.252	295.663	<b>5.380.498</b>
1995	25.359	541.790	1.385.889	22.003	3.421.624	527.632	394.225	<b>6.318.522</b>
1996	28.395	460.101	1.503.714	17.157	3.922.264	799.933	390.129	<b>7.121.693</b>
1997	29.675	433.050	1.886.501	18.493	4.413.013	921.090	506.416	<b>8.208.238</b>
1998	34.302	539.752	1.648.606	16.182	5.072.607	960.421	491.621	<b>8.763.491</b>
1999	39.188	642.095	1.995.730	14.945	5.918.876	1.382.225	839.199	<b>10.832.258</b>
2000	43.122	717.791	3.063.811	13.056	6.752.692	1.314.964	870.558	<b>12.775.994</b>
2001	52.702	888.564	3.739.208	8.548	7.643.355	1.743.863	860.166	<b>14.936.406</b>
2002	54.826	1.426.407	3.161.061	7.252	8.276.133	1.703.854	935.329	<b>15.564.862</b>
2003	60.027	1.068.486	3.748.803	7.268	8.675.499	2.037.341	1.023.781	<b>16.621.205</b>
2004	58.268	1.099.231	4.407.354	5.014	9.327.470	1.965.133	900.304	<b>17.762.774</b>

**TABLE A.4.3. BANKS' CONSOLIDATED BALANCE SHEET LIABILITIES, 1960-2004**

End of Year	Deposits				Foreign Liabilities	Other Liabilities	Total Liabilities
	Total	Demand	Savings	Time			
1960	38.751	11.050	11.417	16.284	3.397	9.759	<b>51.907</b>
1965	67.036	13.893	14.805	38.338	3.159	14.546	<b>84.741</b>
1970	123.178	23.679	20.066	79.433	3.451	36.518	<b>163.147</b>
1974	227.316	36.513	23.873	166.930	4.637	61.829	<b>293.782</b>
1975	229.341	32.067	24.667	172.607	2.814	60.554	<b>292.709</b>
1980	512.133	81.476	61.415	369.242	7.567	168.450	<b>688.150</b>
1990	2.423.554	270.356	142.794	2.010.404	36.259	669.305	<b>3.129.118</b>
1991	2.816.304	296.284	148.215	2.371.805	52.153	680.712	<b>3.549.169</b>
1992	3.313.861	326.815	155.717	2.831.329	61.014	785.420	<b>4.160.295</b>
1993	3.870.838	355.525	162.909	3.352.404	78.543	830.607	<b>4.779.988</b>
1994	4.371.371	386.599	176.012	3.808.760	87.051	922.076	<b>5.380.498</b>
1995	5.061.752	426.700	181.170	4.453.882	220.530	1.036.240	<b>6.318.522</b>
1996	5.760.567	514.905	185.472	5.060.190	245.119	1.116.007	<b>7.121.693</b>
1997	6.484.331	598.155	193.520	5.692.656	420.565	1.303.342	<b>8.208.238</b>
1998	6.993.809	629.458	197.469	6.166.882	230.268	1.539.414	<b>8.763.491</b>
1999	8.438.602	1.026.839	208.579	7.203.184	293.879	2.099.477	<b>10.831.958</b>
2000	9.995.426	995.985	229.508	8.769.933	298.213	2.482.355	<b>12.775.994</b>
2001	11.474.266	1.009.963	254.612	10.209.691	600.138	2.862.002	<b>14.936.406</b>
2002	11.999.133	1.089.247	278.569	10.631.317	505.336	3.060.393	<b>15.564.862</b>
2003	12.193.368	1.439.909	344.608	10.408.851	672.391	3.755.446	<b>16.621.205</b>
2004	13.100.795	1.780.759	378.557	10.941.479	794.445	3.867.534	<b>17.762.774</b>

(C£000's)

**TABLE A.4.4a. BANK DEPOSITS, 1960-2000**

Category of Deposits	(C€000's)								
	1960	1965	1970	1975	1980	1985	1990	1995	2000
<b>DEMAND</b>	<b>11.050</b>	<b>13.893</b>	<b>23.679</b>	<b>32.067</b>	<b>81.476</b>	<b>166.998</b>	<b>270.356</b>	<b>426.700</b>	<b>1.074.471</b>
Government and Government Agencies		215	703	447	530	1.141	572	1.925	5.703
Municipalities	3.031	241	472	368	988	1.273	4.429	3.653	4.143
Public Corporations		271	769	478	2.631	3.439	3.270	6.611	10.632
Private	8.019	13.166	21.735	30.774	77.327	161.145	262.085	414.511	1.053.993
<b>SAVINGS</b>	<b>11.417</b>	<b>14.805</b>	<b>20.066</b>	<b>24.667</b>	<b>61.415</b>	<b>102.200</b>	<b>142.794</b>	<b>181.170</b>	<b>229.508</b>
Government and Government Agencies		4	1	1	2	16	789	11	1
Municipalities and Public Corporations	26	5	11	5	5	29	44	38	55
Private	11.391	14.796	20.054	24.661	61.408	102.155	141.961	181.121	229.452
<b>TIME</b>	<b>16.284</b>	<b>38.338</b>	<b>79.433</b>	<b>172.607</b>	<b>369.242</b>	<b>844.102</b>	<b>2.010.404</b>	<b>4.453.882</b>	<b>8.687.941</b>
Government and Government Agencies		818	565	934	5.570	1.306	909	3.569	31.475
Municipalities	3.817	437	397	767	1.226	2.446	4.216	3.934	6.642
Public Corporations		1.725	2.576	2.143	6.028	15.950	66.756	74.461	199.228
Private	12.467	35.358	75.895	168.763	356.418	824.400	1.938.523	4.371.918	8.450.596
<b>TOTAL DEPOSITS</b>	<b>38.751</b>	<b>67.036</b>	<b>123.178</b>	<b>229.341</b>	<b>512.133</b>	<b>1.113.300</b>	<b>2.423.554</b>	<b>5.061.752</b>	<b>9.991.920</b>

**TABLE A.4.4b. BANK DEPOSITS, 2001-2004**

Category of Deposits	(C€000's)			
	2001	2002	2003	2004
<b>Residents Deposits</b>	<b>7.078.715</b>	<b>7.790.057</b>	<b>8.060.370</b>	<b>8.483.975</b>
Local currency	6.729.348	7.438.880	7.633.140	7.808.217
Govt. and Govt. Agencies	33.330	33.201	34.307	44.359
Demand	5.619	1.449	1.732	1.508
Savings	1	0	1	0
Time	27.710	31.752	32.574	42.851
Public corporations & Municipalities	284.168	385.742	321.758	284.804
Demand	31.041	20.258	29.690	30.887
Savings	39	57	95	151
Time	253.088	365.427	291.973	253.766
Private Residents	6.411.850	7.019.937	7.277.075	7.479.054
Demand	616.649	593.024	835.978	879.622
Savings	219.825	239.431	294.495	319.494
Time	5.575.376	6.187.482	6.146.602	6.279.938
Foreign Currency	349.367	351.177	427.230	675.758
Demand	8.008	17.758	43.984	88.624
Savings	0	0	452	582
Time	341.359	333.419	382.794	586.552
<b>Non Residents Deposits</b>	<b>4.395.551</b>	<b>4.209.076</b>	<b>4.132.998</b>	<b>4.616.820</b>
Local currency	639.969	704.518	634.271	620.906
Demand	66.798	73.937	101.453	109.973
Savings	34.747	39.081	48.975	58.277
Time	538.424	591.500	483.843	452.656
Foreign Currency	3.755.582	3.504.558	3.498.727	3.995.914
Demand	281.848	382.821	427.072	670.145
Savings	0	0	590	53
Time	3.473.734	3.121.737	3.071.065	3.325.716
<b>TOTAL DEPOSITS</b>	<b>11.474.266</b>	<b>11.999.133</b>	<b>12.193.368</b>	<b>13.100.795</b>

Note: - As from January 2001 the analysis of Bank Deposits, prepared by the Central Bank of Cyprus is presented as shown in the table above.



TABLE A.4.5. ADVANCES, LOANS AND BILLS DISCOUNTED BY SECTOR, 1960-2004

(C£000's)									
Sector	1960	1970	1980	1990	2000 <sup>1</sup>	2001 <sup>2</sup>	2002	2003	2004
<b>DEPOSIT MONEY BANKS</b>									
Government and Government Agencies	0	759	0	0	159.101	231.144	248.504	267.830	279.971
Public institutions and corporations	661	1.039	10.859	26.561					
Agriculture		11.208	25.374	58.924	123.459	119.786	112.853	111.572	116.866
Mining and Quarrying	6.020	2.107	7.762	10.955	25.241	27.817	26.988	29.528	27.239
Manufacturing		13.487	108.618	292.556	509.550	538.339	560.721	540.162	524.283
Tourism	6.803	3.132	19.580	153.126	640.205	761.890	818.811	849.508	878.604
Transport and communications	1.029	2.016	4.792	27.928	94.286	119.300	136.264	133.776	107.000
Foreign and domestic trade	10.408	34.077	127.534	438.651	1.370.634	1.503.788	1.615.045	1.604.835	1.561.706
Building and construction		11.900	52.229	233.255	759.178	1.061.092	1.197.772	1.377.888	1.588.622
Personal loans	7.645	4.801	32.249	365.995	2.692.731	3.280.199	3.559.155	3.760.400	4.243.179
Bills discounted:									
<i>Local</i>	2.141	2.798	12.088	16.118	7.970	4.780	3.929	4.081	2.987
<i>Foreign</i>	218	453	1.466	8.135	5.087	3.768	3.323	3.187	2.024
<b>TOTAL</b>	<b>34.925</b>	<b>87.777</b>	<b>402.551</b>	<b>1.632.204</b>	<b>6.387.442</b>	<b>7.651.903</b>	<b>8.283.365</b>	<b>8.682.767</b>	<b>9.332.481</b>
<b>OTHER FINANCIAL INSTITUTIONS</b>									
Agriculture	...	551	1.261	1.771	4.866	..	..	..	..
Manufacturing	...	2.224	9.488	12.369	33.459	..	..	..	..
Tourism	...	1.426	12.585	15.918	34.797	..	..	..	..
Foreign and domestic trade	...	494	737	2.452	12.221	..	..	..	..
Building and construction	...	6.779	30.370	55.567	152.816	..	..	..	..
Personal loans	...	2.330	8.075	30.651	137.698	..	..	..	..
Other	...	67	1.271	4.549	5.306	..	..	..	..
<b>TOTAL</b>	<b>...</b>	<b>13.871</b>	<b>63.787</b>	<b>123.277</b>	<b>381.163</b>	<b>..</b>	<b>..</b>	<b>..</b>	<b>..</b>
<b>GRAND TOTAL</b>	<b>34.925</b>	<b>101.648</b>	<b>466.338</b>	<b>1.755.481</b>	<b>6.768.605</b>	<b>..</b>	<b>..</b>	<b>..</b>	<b>..</b>

Notes: 1. As from 2000 the figures concerning Government and Government Agencies and Public Institutions and Corporations are expressed as one figure.

2. As from 2001 the categories of deposit of Deposit Money Banks and Other Financial Institutions are merged and expressed as one figure.

TABLE A.4.6. FOREIGN EXCHANGE RATES, 1960-2004

(Period average)

(Foreign Currency per C£)

Year	Pound Sterling	U.S. Dollar	Deutsche Mark	Greek Drachma	Euro
1960	1,0000	2,8000	11,7600	84,00	..
1970	1,0000	2,4000	8,7840	72,00	..
1974	1,1735	2,7426	7,0711	81,73	..
1975	1,2245	2,7162	6,6548	86,20	..
1980	1,2197	2,8342	5,1383	120,09	..
1990	1,2255	2,1837	3,5203	345,32	..
1991	1,2203	2,1573	3,5696	392,04	..
1992	1,2604	2,2188	3,4564	422,21	..
1993	1,3356	2,0058	3,3158	459,73	1,7150
1994	1,3264	2,0327	3,2893	492,29	1,7136
1995	1,3983	2,2071	3,1595	510,97	1,7059
1996	1,3717	2,1407	3,2197	515,06	1,7086
1997	1,1857	1,9428	3,3659	530,05	1,7183
1998	1,1658	1,9314	3,3911	569,52	1,7189
1999	1,1359	1,8373	3,3724	561,73	1,7243
2000	1,0600	1,6055	3,4012	585,45	1,7390
2001	1,0773	1,5516	3,3865	590,01	1,7315
2002	1,0935	1,6445	..	..	1,7383
2003	1,1800	1,9300	..	..	1,7100
2004	1,1600	2,1300	..	..	1,7100

**TABLE A.4.7a. INTEREST RATES, 1990-1996**

Type of Account	Rates per annum						
	1990	1991	1992	1993	1994	1995	1996
<b>Central Bank Rates<sup>1</sup></b>							
Central Bank Discount Rate <sup>2</sup>	6 1/2%	6 1/2%	6 1/2%	6 1/2%	6 1/2%	6 1/2%	..
Central Bank Loans to Government Agencies	6%	6%	6%	6%	6%	6%	..
Government Treasury Bills	6%	6%	6%	6%	6%	6%	6%
One-month's Deposits with Central Bank	5%	5%	5%	5%	5%	5%	..
Current Accounts with Central Bank	4 1/2%	4 1/2%	4 1/2%	4 1/2%	4 1/2%	4 1/2%	..
Minimum Reserve Ratio Account	6%	6%	6-8%	6-8%	6-8%	6%	6%
<b>Banks<sup>3</sup></b>							
<b>Demand Deposits<sup>4</sup></b>							
For balances upto 1,000	No interest	No interest	No interest	No interest	No interest	No interest	No interest
For balances over 1,000	2%	2%	2%	2%	2%	2%	2%
<b>Savings Deposits<sup>4</sup></b>	4%	4%	4%	4%	4%	4%	4%
<b>Time Deposits</b>							
Upto seven days' notice or period							
For balances upto 5,000	4 1/2%	4 1/2%	4 1/2%	4 1/2%	4 1/2%	4 1/2%	4 1/2%
For balances over 5,000	4 3/4%	4 3/4%	4 3/4%	4 3/4%	4 3/4%	4 3/4%	4 3/4%
Over seven days' notice or period upto three month's notice or period							
For balances upto 5,000	5%	5%	5%	5%	5%	5%	5%
For balances over 5,000	5 1/4%	5 1/4%	5 1/4%	5 1/4%	5 1/4%	5 1/4%	5 1/4%
Over three months' but less than twelve months' notice or period							
For balances upto 5,000	5 1/2%	5 1/2%	5 1/2%	5 1/2%	5 1/2%	5 1/2%	5 1/2%
For balances over 5,000	5 3/4%	5 3/4%	5 3/4%	5 3/4%	5 3/4%	5 3/4%	5 3/4%
Twelve months' notice or period and over							
For balances upto 5,000	6%	6%	6%	6%	6%	6%	6%
For balances over 5,000 upto 10,000	6 1/4%	6 1/4%	6 1/4%	6 1/4%	6 1/4%	6 1/4%	6 1/4%
For balances over 10,000 upto 20,000	6 1/2%	6 1/2%	6 1/2%	6 1/2%	6 1/2%	6 1/2%	6 1/2%
For balances over 20,000 upto 50,000	6 3/4%	6 3/4%	6 3/4%	6 3/4%	6 3/4%	6 3/4%	6 3/4%
For balances over 50,000	7%	7%	7%	7%	7%	7%	7%
Advances and loans	9%	9%	9%	9%	9%	9%	9%

**TABLE A.4.7b. INTEREST RATES, 1996-2000**

Type of Account	Rates per annum				
	1996	1997	1998	1999	2000
<b>Central Bank Discount Rate<sup>1,2</sup></b>					
Marginal Lending Facility (Lombard) rate	7,50%	7%	7%	7%	7%
Overnight deposit facility rate	5%	4%	4%	4%	4%
Minimum bid repo rate	6%	4,09%	4,09%	4,09%	4,09%
Minimum Reserve Account rate	6%	6%	6%	6%	6%
<b>Money market interest<sup>1,3</sup></b>					
Interbank overnight rate	6,85%	4,82%	4,83%	5,15%	5,96%
Interbank 1 month rate	7,37%	5,25%	4,84%	5,54%	5,88%
Treasury bill rate - 13 weeks	6,12%	5,39%	5,50%	5,54%	5,75%
Treasury bill rate - 52 weeks	-	-	5,99%	6%	6,21%
<b>Government bond yields<sup>1,3</sup></b>					
Yield on 5 year development stocks	-	6,80%	6,96%	7,27%	7,45%
Yield on 10 year development stocks	-	6,93%	7,22%	7,36%	7,55%
<b>Retail bank interest rates<sup>4</sup></b>					
Demand Deposits	-	2%	2%	2%	2%
Savings Deposits	-	4%	4%	4%	4%
Time Deposits	-	6,50%	6,50%	6,50%	6,50%
Advances and loans	-	9%	9%	9%	9%

Notes: 1. As from January 1st, 1996, a new Monetary Framework was established. The most representative interest rates for this new framework are presented in Table A.4.7b.

2. End of year.

3. Yearly average.

4. All rates refer to upper limits prescribed by the Law, in effect as from March, 1997.

TABLE A.4.7c. INTEREST RATES, 1996-2004

Type of Account	Rates per annum									
	1996	1997	1998	1999	2000	2001	2002	2003	2004	
<b>Central Bank Interest Rates</b> <sup>1,2</sup>										
Marginal Lending Facility (Lombard) rate	7,50	7,00	7,00	7,00	7,00	5,50	5,00	4,50	5,50	
Overnight deposit facility rate	5,00	4,00	4,00	4,00	4,00	2,50	2,50	2,50	3,50	
Minimum bid rate on the liquidity providing open market operations i.e. repos	-	4,09	4,09	4,09	4,09	-	-	-	-	
Maximum bid rate on the liquidity absorbing open market operations i.e. Reverse Repos/Depos	6,00	-	-	-	-	4,00	3,75	3,50	4,50	
Minimum Reserve Account rate	6,00	6,00	6,00	6,00	6,00	4,50	4,00	3,50	4,50	
<b>Money market rate</b> <sup>1,3</sup>										
Interbank overnight rate	6,85	4,72	4,78	5,15	5,96	4,93	3,42	3,35	3,92	
Interbank 1 month rate	7,37	5,25	4,84	5,54	5,88	5,55	3,99	3,53	4,39	
Treasury bill rate - 13 weeks	6,12	5,39	5,50	5,54	5,75	6,00	4,02	3,51	4,21	
Treasury bill rate - 52 weeks	-	-	5,99	6,00	6,21	6,35	4,30	3,70	4,76	
<b>Government bond yields</b> <sup>1,3</sup>										
Yield on 5 year development stocks	-	6,80	6,96	7,27	7,45	6,96	5,07	4,49	5,92	
Yield on 10 year development stocks	-	6,93	7,22	7,36	7,55	7,66	5,37	4,70	6,07	
Retail bank Interest rates <sup>2,4</sup>										
<b>Lending rates</b> <sup>5</sup>										
Enterprises: overdraft within limits	8,50	8,00	8,00	8,00	8,00	7,12	6,98	6,92	7,92	
Personal: secured loans	8,50	8,00	8,00	8,00	8,00	7,12	6,88	6,90	7,92	
Enterprises: secured loans	8,50	8,00	8,00	8,00	8,00	7,95	7,52	7,53	8,55	
Housing: loans secured by assignment of life policy	8,50	8,00	8,00	8,00	8,00	7,00	6,78	6,30	7,30	
Credit cards	8,50	9,00	9,00	9,00	9,00	9,00	10,33	10,50	11,50	
<b>Deposit rates</b> <sup>6</sup>										
Demand Deposits	2,00	2,00	2,00	2,00	2,00	0,90	0,66	0,44	0,63	
3 month notice - over CYP5000	5,75	6,50	6,50	6,50	6,50	4,00	3,80	3,35	4,44	
1 year fixed deposits - over CYP5000	7,00	6,50	6,50	6,50	6,50	4,94	4,56	3,45	4,21	

Notes: 1. As from January 1st, 1996 a new Monetary Framework was established. The most representative interest rates for his new framework are presented in Table A.4.7c.

2. End of year.

3. Yearly average.

4. For the time period 1996-2000, data refer to the upper limit prescribed by the Central Bank of Cyprus.

The Interest Rate Liberalisation Law came into force on January 2001 to provide for the abolition of the interest rate ceiling.

5. As from 2001 onwards data refer to the average of the representative interest rates charged on each loan category as defined by the three largest banks.

6. As from 2001 onwards data refer to the average of the representative interest rates offered on each deposit category, as defined by the three largest banks.

**TABLE A.4.8. CO-OPERATIVES BY TYPE AND INDIVIDUAL MEMBERS, 1960-2004**

Year	Saving Banks & Co-Operative Credit Societies		Co-Operative Consumer Stores		Other types of Co-Operatives			TOTAL		
	Number of Societies	Individual Members	Number of Societies	Individual Members	Number of Societies	Individual Members	Society Members	Number of Societies	Individual Members	Society Members
1960	407	86.767	297	55.430	66	13.281	1.004	770	155.478	1.004
1970	446	133.874	314	76.023	126	33.422	1.852	886	243.319	1.852
1974	444	121.097	235	54.362	109	20.922	1.661	788	196.381	1.661
1975	453	122.497	228	54.184	104	21.140	1.664	785	197.821	1.664
1980	465	168.443	187	59.297	111	23.575	1.829	763	251.315	1.829
1990	471	314.870	151	45.527	85	22.138	2.292	707	382.897	2.292
1991	472	345.837	149	44.798	85	22.500	2.296	706	413.135	2.296
1992	471	364.188	145	44.800	85	22.800	2.300	701	431.788	2.300
1993	469	383.875	143	45.000	87	23.000	2.305	699	451.875	2.305
1994	472	397.259	139	45.300	89	23.200	2.320	700	465.759	2.320
1995	473	418.444	137	45.500	88	23.300	2.330	698	487.244	2.330
1996	477	418.357	127	33.500	86	23.500	2.280	690	475.357	2.280
1997	475	421.980	124	28.200	89	20.100	2.137	688	470.280	2.137
1998	476	323.980	122	20.000	87	6.520	2.280	685	350.500 <sup>1</sup>	2.280
1999	475	335.000	121	20.400	83	6.600	2.242	679	362.000 <sup>1</sup>	2.242
2000	475	334.500	119	20.100	84	6.400	2.238	678	361.000 <sup>1</sup>	2.238
2001	478	345.800	111	20.600	88	6.600	2.051	677	373.000 <sup>1</sup>	2.051
2002	478	358.000	110	22.100	85	6.900	2.076	673	387.000 <sup>1</sup>	2.076
2003	476	373.000	110	23.100	85	7.400	2.080	671	403.500 <sup>1</sup>	2.080
2004	475	382.700	110	23.500	85	7.600	2.100	670	413.800	2.100

Note: - Data for 1974 onwards refer to the Government controlled areas only, including Societies which were displaced by the Turkish invading forces.

1. In order to avoid double counting this number includes members who are registered with more than one co-operative societies only once.

Source: Department of Co-operative Development.

TABLE A.4.9. LOANS AND DEPOSITS OF CREDIT SOCIETIES AND SAVING SOCIETIES, 1962-2004

(C£000's)

Type of Loans	1962	1980	1990	2000	2001	2002	2003	2004
<b>CREDIT SOCIETIES</b>								
<b>LOANS (outstanding)</b>	<b>5.662</b>	<b>48.047</b>	<b>432.195</b>	<b>1.504.412</b>	<b>1.537.138</b>	<b>1.626.114</b>	<b>1.794.673</b>	<b>2.012.174</b>
Short-term-current a/c	4.212	30.187	195.531	535.846	494.524	464.532	512.684	442.039
Medium-term	1.232	17.668	235.040	949.032	1.013.936	1.125.986	1.242.703	1.491.968
Long-term	218	192	1.624	19.534	28.678	35.596	39.286	78.167
<b>DEPOSITS</b>	<b>5.719</b>	<b>71.438</b>	<b>568.250</b>	<b>1.740.721</b>	<b>1.929.664</b>	<b>2.186.566</b>	<b>2.480.630</b>	<b>2.633.194</b>
At call	969	13.334	98.774	309.484	306.703	351.384	398.744	496.064
Fixed-term	3.719	55.363	461.391	1.419.031	1.609.642	1.821.103	2.066.017	2.120.837
Recurring	428	326	86	78	93	66	52	12
School savings	603	2.415	7.999	12.128	13.226	14.013	15.817	16.281
<b>SAVING BANKS</b>								
<b>LOANS (outstanding)</b>	<b>1.497</b>	<b>47.390</b>	<b>323.379</b>	<b>895.616</b>	<b>891.518</b>	<b>947.560</b>	<b>1.045.781</b>	<b>1.135.969</b>
Short-term-current a/c	656	14.054	107.059	331.366	92.021	96.384	98.233	118.955
Medium-term	818	30.266	183.033	452.288	671.160	641.577	708.081	631.196
Long-term	23	3.070	33.287	111.962	128.337	209.599	239.467	385.818
<b>DEPOSITS</b>	<b>1.693</b>	<b>53.152</b>	<b>309.583</b>	<b>998.678</b>	<b>1.087.214</b>	<b>1.223.885</b>	<b>1.388.481</b>	<b>1.445.482</b>
At call	400	12.551	68.743	119.884	111.297	130.557	148.115	231.900
Fixed-term	750	38.129	229.185	855.185	951.951	1.067.445	1.211.002	1.189.503
Recurring	289	722	5.131	13.473	13.404	15.074	17.000	11.955
School savings	254	1.750	6.524	10.136	10.562	10.809	12.364	12.124

TABLE A.4.10. LOANS AND DEPOSITS OF OTHER TYPES OF CO-OPERATIVES, 1990-2004

(C£000's)

Type of Loans	1990	1995	1997	1998	1999	2000	2001	2002	2003	2004
<b>OTHER TYPES OF CO-OPS</b>										
<b>LOANS (outstanding)</b>	<b>32.376</b>	<b>59.689</b>	<b>80.906</b>	<b>73.304</b>	<b>81.548</b>	<b>83.905</b>	<b>90.441</b>	<b>96.576</b>	<b>106.588</b>	<b>128.269</b>
Short-term-current a/c	6.253	11.466	10.753	3.729	4.132	2.655	3.008	3.548	3.916	10.521
Medium-term	1.671	3.512	3.848	2.213	2.474	2.701	87.433	93.028	102.672	16.547
Long-term	24.452	44.711	66.305	67.362	74.942	78.549	0	0	0	101.201
<b>DEPOSITS</b>	<b>25.027</b>	<b>48.640</b>	<b>59.303</b>	<b>68.263</b>	<b>70.104</b>	<b>82.161</b>	<b>92.202</b>	<b>102.912</b>	<b>116.752</b>	<b>158.967</b>
At call	4.921	8.146	8.037	11.827	23.947	29.991	37.214	41.880	47.512	32.597
Fixed-term	20.010	40.299	50.999	56.436	46.157	52.170	54.988	61.032	69.240	126.019
Recurring	0	0	0	0	0	0	0	0	0	0
School savings	96	195	267	0	0	0	0	0	0	351

Source: Department of Co-operative Development.

TABLE A.4.11. TRANSACTIONS OF SELECTED CO-OPERATIVE CORPORATIONS, 1961-2004

(C£000's)

Year	Co-operative Consumer Stores		Sales of Co-operative Wholesale Supply Unions				Sodap Sales		
	Purchases	Sales	Spolp	Spel	Spea	Total	Locally	Exports	Total
1961	3.087	3.367	781	681	374	<b>1.836</b>	..	..	<b>1.270</b>
1970	8.495	9.247	1.807	1.604	964	<b>4.375</b>	..	..	<b>1.270</b>
1974	8.376	9.281	3.017	1.983	0	<b>5.000</b>	401	1.349	<b>1.750</b>
1980	16.610	18.764	4.546	2.165	978	<b>7.689</b>	1.220	1.584	<b>2.804</b>
1990	26.548	31.242	8.833	0	906	<b>9.739</b>	2.150	3.990	<b>6.140</b>
1991	25.656	30.205	8.613	0	961	<b>9.574</b>	1.781	3.013	<b>4.794</b>
1992	25.291	29.776	8.711	0	962	<b>9.673</b>	2.350	2.455	<b>4.805</b>
1993	25.840	30.562	8.613	0	831	<b>9.444</b>	1.890	1.586	<b>3.476</b>
1994	25.783	30.500	5.684	0	700	<b>6.384</b>	2.114	3.021	<b>5.135</b>
1995	29.970	37.000	0	0	469	<b>469</b>	2.183	3.589	<b>5.772</b>
1996	43.000	48.000	0	0	418	<b>418</b>	2.426	3.632	<b>6.058</b>
1997	45.000	50.000	0	0	348	<b>348</b>	2.812	3.098	<b>5.910</b>
1998	43.282	48.756	0	0	322	<b>322</b>	2.984	1.432	<b>4.416</b>
1999	48.034	54.190	0	0	314	<b>314</b>	3.694	1.551	<b>5.245</b>
2000	48.542	54.558	0	0	307	<b>307</b>	4.261	2.310	<b>6.571</b>
2001	50.161	56.121	0	0	298	<b>298</b>	5.355	1.063	<b>6.418</b>
2002	52.851	58.428	0	0	302	<b>302</b>	6.170	2.250	<b>8.420</b>
2003	53.355	58.000	0	0	476	<b>476</b>	4.716	1.428	<b>6.144</b>
2004	55.000	60.000	0	0	735	<b>735</b>	4.752	1.766	<b>6.518</b>

Note: Amounts, as from 1999, include also, purchases and sales of petrol and petroleum, electric goods and constructive materials.

Source: Department of Co-operative Development.

## **B. PRICES AND INFLATION**

- B.1 Consumer Price Index
- B.2 Harmonised Consumer Price Index
- B.3 Wholesale Price Index





- B. PRICES AND INFLATION**
- B.1. Consumer Price Index**
- B.2. Harmonised Consumer Price Index**
- B.3. Wholesale Price Index**

## **SCOPE**

This section provides basic data on prices, covering consumer price index, cost of living allowance, wholesale price index, price indices for agricultural and manufacturing production and prices of selected commodities imported and exported.

## **COVERAGE**

As from mid-1974 onwards all data refer to the Government controlled area of the country. For previous years data extend to the whole country.

## **SOURCES OF DATA AND CHRONOLOGY OF SERIES**

The first retail price index was initiated in August 1939 and was known as the Cost of Living Index. In 1950, this index was replaced by the present consumer price index. It has been reweighted and rebased several times, namely in 1957, 1967, 1973, 1976/77, 1981, 1986, 1992 and 1998. The cost of living allowance was first introduced in July 1941. This was known as war bonus and initially was granted to civil servants only. As from 1950, the war bonus was replaced by the present cost of living allowance which gradually was expanded to cover nearly all employees and workers. The weights and selected items in the retail price index are derived from household expenditure surveys which are conducted about every five years, the first systematic one was in 1966. Details on the breakdown of the retail price index are available as from 1950.

The wholesale price index, was first introduced in 1972 and reweighted and rebased in 1982 and in 1990. The weights and selected commodities are derived from the sales of the wholesale trade activity based on various economic surveys conducted in 1968 and on the Censuses of Wholesale and Retail Trade carried out in 1982 and 1989.

The manufacturing price index was initiated in 1978 and reweighted and rebased in 1980 and reflects changes in prices in the manufacturing sector, pertaining to major division 3 of the 1968 ISIC .

Prices of selected agricultural and imported and exported commodities are available as from 1960.

## **CLASSIFICATION SYSTEMS USED**

The present Consumer Price Index is classified in the following main groups: Food, and non-alcoholic beverages, Alcoholic beverages and tobacco, Clothing and footwear, Housing, water, electricity and gas, Furnishings, household equipment and supplies, Health, Transport, Communication, Recreation and culture, Education, Restaurants and hotels and Miscellaneous goods and services. The scheme adopted for classifying the consumption expenditure for the derivation of the weights according to major groups and sub-groups of the index is basically the COICOP classification of household final consumption expenditure.

## **DEFINITIONS USED**

**Retail Prices** refer to the actual prices paid by consumers.

**Agricultural Prices** refer to market prices.

**Imports and Exports:** imports are valued at c.i.f. prices and exports at f.o.b. prices.

**Manufacturing Prices:** the index aims to measure the variations in the average ex-factory prices of the main manufactured products sold in the home market and exported. It is compiled from data on the prices prevailing as on the first Thursday of each month (excluding discounts, commissions, excise duties and value added tax), obtained from a representative sample of manufacturers.

#### **OTHER RELEVANT PUBLICATIONS AND SOURCES OF INFORMATION**

For additional data, reference may be made to the Methodology of the Consumer Price Index, the Wholesale Price Index Methodology and the Monthly Economic Indicators published by the Statistical Service. Information on the consumer price index is also available in the Official Government Gazette, while other price data may also be found in the publications “Agricultural Statistics”, and “Industrial Statistics” issued by the Statistical Service.

#### **HARMONISED CONSUMER PRICE INDEX**

The index is compiled by all Member States of the EU under common methodology and regulations for achieving a comparable index of consumer price.

**TABLE B.1.1. CONSUMER PRICE INDEX, 1960-2004**  
(Annual Index and percentage change)

Period	General Index Base:1981=100	Percentage change (%)	Period	General Index Base:1981=100	Percentage change (%)
1960	38,1	0,8	1994	178,4	4,7
1965	38,6	0,3	1995	183,1	2,6
1970	42,5	2,4	1996	188,6	3,0
1974	58,1	16,2	1997	195,4	3,6
1975	60,8	4,6	1998	199,8	2,2
1980	90,3	13,5	1999	203,2	1,7
1985	124,5	5,0	2000	211,6	4,1
1990	145,3	4,5	2001	215,8	2,0
1991	152,6	5,0	2002	221,9	2,8
1992	162,5	6,5	2003	231,1	4,1
1993	170,4	4,9	2004	236,4	2,3

**GRAPH B.1. CONSUMER PRICE INDEX, 1960-2004**  
(Base: 1981=100)

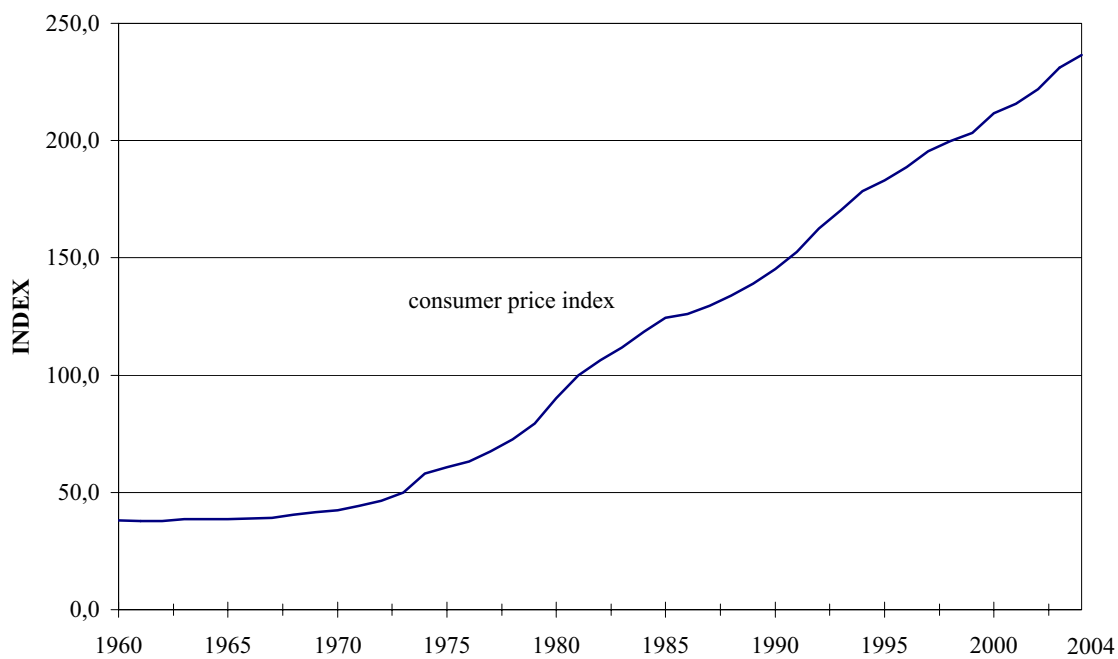

TABLE B.1.2. CONSUMER PRICE INDEX BY CATEGORY, 1999-2004

(Base: 1998=100)

CATEGORY	Weights						
	(out of 10.000)	1999	2000	2001	2002	2003	2004
<b>1. FOOD AND NON-ALCOHOLIC BEVERAGES</b>	<b>1.820</b>	<b>100,84</b>	<b>106,37</b>	<b>110,73</b>	<b>115,80</b>	<b>121,72</b>	<b>126,55</b>
<i>FOOD</i>	1.648	100,46	106,03	110,25	114,92	120,58	125,88
Bread, flour and cereals	262	101,48	103,97	107,22	112,46	118,83	128,04
Meat	389	100,77	104,08	110,44	115,07	120,43	133,03
Fish	70	102,18	104,64	108,12	114,72	125,47	128,55
Milk, cheese and eggs	272	102,05	104,02	105,68	116,38	124,02	131,16
Oils and fats	79	106,58	106,11	104,06	107,32	110,10	110,65
Fruit and vegetables	447	96,87	110,19	115,94	116,62	120,30	116,12
Sugar and confectionery	101	101,43	107,30	112,17	116,35	123,27	133,30
Food other	28	103,29	103,96	105,40	111,49	117,65	119,99
<i>NON-ALCOHOLIC BEVERAGES</i>	172	104,43	109,71	115,28	124,24	132,64	133,02
<b>2. ALCOHOLIC BEVERAGES AND TOBACCO</b>	<b>178</b>	<b>111,08</b>	<b>120,14</b>	<b>123,49</b>	<b>139,94</b>	<b>173,83</b>	<b>191,78</b>
<i>ALCOHOLIC BEVERAGES</i>	63	105,06	109,63	115,08	121,66	132,62	135,07
<i>TOBACCO</i>	115	114,37	125,90	128,10	149,95	196,40	222,85
<b>3. CLOTHING AND FOOTWEAR</b>	<b>822</b>	<b>103,45</b>	<b>102,98</b>	<b>96,03</b>	<b>92,71</b>	<b>93,81</b>	<b>93,10</b>
<i>CLOTHING</i>	644	103,34	103,79	95,82	92,08	93,49	92,29
Clothing materials	13	101,99	102,32	101,24	98,92	99,05	97,33
Garments	585	103,39	103,22	93,97	89,59	90,33	88,30
Other clothing articles and accessories	7	100,85	105,22	106,99	103,09	101,88	103,22
Dry cleaning and hire of clothing	39	103,46	112,59	119,83	125,16	137,61	148,40
<i>FOOTWEAR</i>	178	103,88	100,06	96,77	95,00	94,97	96,02
Men's footwear	62	103,63	103,21	102,42	101,43	101,27	100,09
Women's footwear	73	103,73	97,31	93,26	93,92	94,65	95,49
Children's footwear	43	104,49	100,91	94,58	87,55	86,42	91,06
<b>4. HOUSING, WATER, ELECTRICITY, GAS AND OTHER FUELS</b>	<b>2.127</b>	<b>102,59</b>	<b>108,20</b>	<b>109,91</b>	<b>114,40</b>	<b>120,16</b>	<b>125,19</b>
Rents for housing	1.667	102,57	104,22	106,30	110,27	113,25	117,34
Repair and maintenance of the dwelling	111	103,10	105,80	110,83	113,81	118,89	124,76
Water supply and other services	102	102,59	103,66	104,21	120,48	122,86	126,51
Electricity, gas and other fuels	247	102,52	137,94	136,23	140,00	166,24	177,83
<b>5. FURNISHINGS, HOUSEHOLD EQUIPMENT AND SUPPLIES</b>	<b>708</b>	<b>99,94</b>	<b>101,41</b>	<b>101,56</b>	<b>102,38</b>	<b>106,05</b>	<b>105,57</b>
Furniture, furnishings and carpets	139	100,23	107,12	108,25	111,67	119,12	114,48
Household textiles	70	102,75	101,30	97,30	86,74	85,72	90,10
Household appliances	146	97,10	96,20	94,69	93,02	91,70	88,59
Glassware, tableware and household utensils	92	100,40	100,56	101,62	106,72	115,40	117,40
Tools and equipment for house and garden	32	99,07	100,13	101,71	105,11	110,35	111,61
Non-durable household goods	141	100,97	103,80	106,16	110,16	116,96	118,47
Domestic and household services	88	100,18	98,66	98,28	97,70	96,61	96,79
<b>6. HEALTH</b>	<b>492</b>	<b>102,68</b>	<b>109,02</b>	<b>114,92</b>	<b>120,32</b>	<b>127,14</b>	<b>131,86</b>
Medical products & equipment	159	101,57	106,63	111,47	112,21	108,61	103,80
Out-patient services	247	101,80	107,68	112,73	120,25	133,14	141,73
Hospital services	86	107,28	117,29	127,59	135,51	144,14	155,37
<b>7. TRANSPORT</b>	<b>1.742</b>	<b>99,76</b>	<b>105,44</b>	<b>107,86</b>	<b>108,27</b>	<b>108,65</b>	<b>105,26</b>
Purchase of vehicles	943	98,55	102,28	102,84	97,63	89,51	77,29
Operation of personal transport equipment	690	101,52	110,64	114,66	122,18	133,34	141,52
Transport services	109	99,05	99,90	108,08	112,37	117,97	117,65
<b>8. COMMUNICATION</b>	<b>179</b>	<b>95,44</b>	<b>85,55</b>	<b>87,02</b>	<b>79,36</b>	<b>73,68</b>	<b>67,42</b>
Postal services	4	100,00	100,00	110,42	115,63	126,54	127,53
Telephone equipment and services	175	95,33	85,22	86,49	78,53	72,47	66,06

(cont'd)

TABLE B.1.2. (cont'd). CONSUMER PRICE INDEX BY CATEGORY, 1999-2004

(Base: 1998=100)

CATEGORY	Weights (out of 10.000)						
	1999	2000	2001	2002	2003	2004	
<b>9. RECREATION AND CULTURE</b>	<b>588</b>	<b>100,39</b>	<b>100,19</b>	<b>99,69</b>	<b>101,88</b>	<b>105,49</b>	<b>107,87</b>
Audio-visual equipment and computers	223	96,99	96,70	94,61	95,61	99,43	97,30
Recreation and cultural services	150	103,65	99,98	97,52	99,91	103,58	105,80
Newspapers and books	144	100,94	103,30	105,84	108,50	112,21	120,26
Package holidays	71	103,06	105,29	107,74	112,29	114,97	120,33
<b>10. EDUCATION</b>	<b>233</b>	<b>105,26</b>	<b>109,33</b>	<b>114,35</b>	<b>120,88</b>	<b>125,74</b>	<b>130,73</b>
Pre-primary education	28	108,61	112,23	115,39	118,82	121,19	126,68
Primary education	25	104,67	108,70	113,82	121,54	128,60	135,53
Secondary education	137	104,33	108,97	115,24	122,97	128,80	133,43
Tertiary education	36	104,11	107,13	109,83	114,60	117,12	122,35
Other education	7	<b>118,07</b>	<b>118,07</b>	<b>118,07</b>	<b>118,07</b>	<b>118,07</b>	<b>120,08</b>
<b>11. RESTAURANTS AND HOTELS</b>	<b>607</b>	<b>103,66</b>	<b>109,68</b>	<b>116,25</b>	<b>120,86</b>	<b>127,29</b>	<b>133,26</b>
Catering services	586	103,80	109,62	116,15	120,66	126,91	132,86
Accommodation services	21	<b>99,66</b>	<b>111,31</b>	<b>118,92</b>	<b>126,53</b>	<b>137,91</b>	<b>144,43</b>
<b>12. MISCELLANEOUS GOODS AND SERVICES</b>	<b>504</b>	<b>101,47</b>	<b>105,69</b>	<b>109,88</b>	<b>115,91</b>	<b>122,29</b>	<b>128,60</b>
Personal care	314	102,06	107,56	112,33	119,01	124,94	129,24
Personal effects	56	98,36	100,96	104,22	113,15	119,93	119,47
Social protection	30	106,17	113,62	121,79	126,97	130,86	135,52
Insurance	70	100,04	100,22	102,95	103,48	113,66	135,90
Other services	34	100,00	100,40	100,33	107,74	111,97	116,63
<b>GENERAL INDEX</b>	<b>10.000</b>	<b>101,63</b>	<b>105,84</b>	<b>107,93</b>	<b>110,96</b>	<b>115,55</b>	<b>118,19</b>

GRAPH B.2. CONSUMER PRICE INDEX BY ECONOMIC CATEGORY, 1990-2004

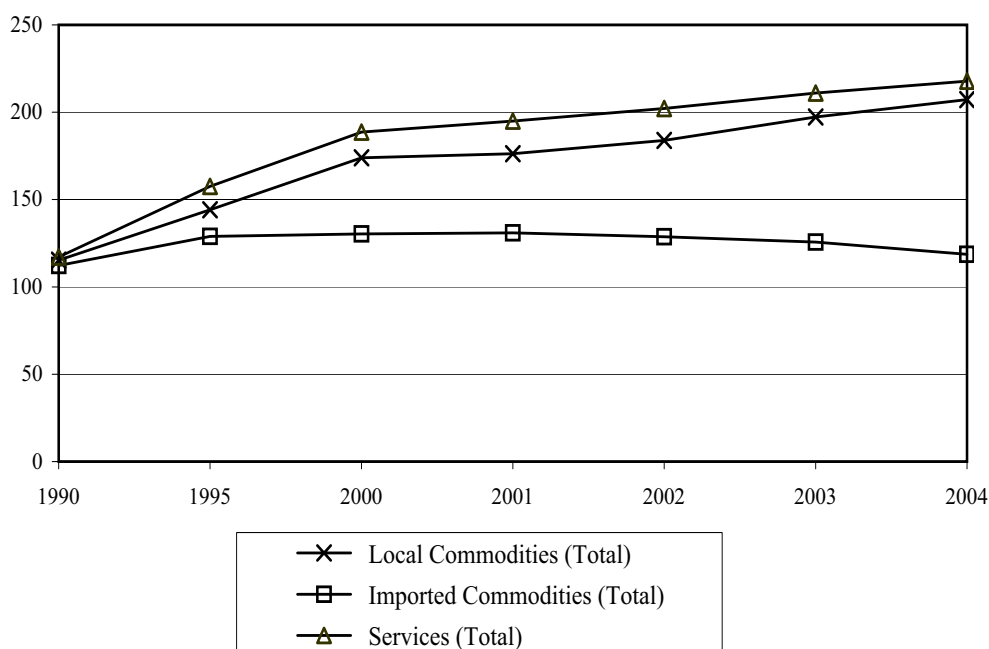

**TABLE B.1.3. COST-OF-LIVING ALLOWANCE GRANTED TO EMPLOYEES, 1960-2004**

Period		C.O.L.A. % on basic Salary	Period		C.O.L.A. % on basic Salary
From	To		From	To	
1.2.60	30.6.61	28,50	1.1.97	30.6.97	185,78
1.9.70	28.2.71	19,35	1.7.97	31.12.97	190,55
1.7.80	31.12.80	33,00	1.1.98	30.6.98	196,77
1.1.90	30.6.90	110,65	1.7.98	31.12.98	197,24
1.7.90	31.12.90	117,05	1.1.99	30.6.99	203,16
1.1.91	30.6.91	120,72	1.7.99	31.12.99	200,95
1.7.91	31.12.91	127,45	1.1.00	30.6.00	208,41
1.1.92	30.6.92	132,41	1.7.00	31.12.00	214,67
1.7.92	31.12.92	142,57	1.1.01	30.6.01	219,61
1.1.93	30.6.93	147,18	1.7.01	31.12.01	220,86
1.7.93	31.12.93	154,18	1.1.02	30.6.02	226,03
1.1.94	30.6.94	159,49	1.7.02	31.12.02	228,64
1.7.94	31.12.94	163,28	1.1.03	30.6.03	233,14
1.1.95	30.6.95	173,15	1.7.03	31.12.03	239,14
1.7.95	31.12.95	173,01	1.1.04	30.6.04	241,11
1.1.96	30.6.96	177,46	1.7.04	31.12.04	242,10
1.7.96	31.12.96	181,09			

HARMONISED CONSUMER PRICE INDEX

**TABLE B.2.1. HARMONISED CONSUMER PRICE INDEX BY CATEGORY, 1998-2004**

**(Base: 1996=100)**

Categories Goods and Services	1998	1999	2000	2001	2002	2003	2004
<b>General Index</b>	<b>105,7</b>	<b>106,9</b>	<b>112,1</b>	<b>114,3</b>	<b>117,5</b>	<b>122,2</b>	<b>124,5</b>
Food and non-alcoholic beverage	109,8	109,9	115,7	120,6	127,5	134,2	139,3
Alcoholic beverages and tobacco	113,9	126,9	137,7	142,3	156,4	184,6	199,8
Clothing and footwear	105,3	108,9	108,3	100,6	97,0	98,2	97,4
Housing, water electricity and gas	105,2	108,7	126,4	126,9	133,3	147,9	155,3
Furnishings, household equipment and supplies	104,1	104,0	105,5	105,5	106,6	110,6	110,3
Health	106,7	108,5	113,9	119,8	125,4	132,4	137,3
Transport	101,7	101,5	107,5	110,1	110,9	111,1	108,4
Communications	100,2	95,8	85,8	82,4	71,2	61,6	54,0
Recreation and culture	105,0	104,7	104,7	104,0	104,9	106,2	108,6
Education	111,0	117,8	122,1	126,6	133,0	137,9	143,8
Restaurants and hotels	107,1	111,0	120,0	127,2	132,8	140,5	147,2
Miscellaneous goods and services	104,3	105,6	109,8	114,2	121,1	127,1	131,6

**TABLE B.2.2. PERCENTAGE ANNUAL CHANGE OF THE HARMONISED CONSUMER PRICE INDEX BY CATEGORY, 1997-2004**

**(Base: 1996=100)**

Categories Goods and Services	1998/97	1999/98	2000/99	2001/00	2002/01	2003/02	2004/03
<b>General Index</b>	<b>2,3</b>	<b>1,1</b>	<b>4,9</b>	<b>2,0</b>	<b>2,8</b>	<b>4,0</b>	<b>1,9</b>
Food and non-alcoholic beverage	3,6	0,1	5,3	4,2	5,8	5,3	3,8
Alcoholic beverages and tobacco	11,0	11,4	8,5	3,4	9,9	18,0	8,2
Clothing and footwear	2,3	3,5	-0,6	-7,1	-3,6	1,2	-0,8
Housing, water electricity and gas	-1,8	3,4	16,3	0,4	5,0	11,0	5,0
Furnishings, household equipment and supplies	1,6	-0,1	1,4	0,1	1,1	3,8	-0,3
Health	2,1	1,7	5,0	5,2	4,6	5,6	3,7
Transport	1,1	-0,2	5,9	2,4	0,8	0,2	-2,4
Communications	-0,7	-4,4	-10,4	-4,0	-13,6	-13,5	-12,3
Recreation and culture	3,1	-0,3	0,0	-0,7	0,9	1,2	2,3
Education	5,9	6,1	3,6	3,7	5,1	3,7	4,3
Restaurants and hotels	3,7	3,7	8,0	6,1	4,4	5,8	4,8
Miscellaneous goods and services	1,5	1,2	4,0	3,9	6,1	5,0	3,5

TABLE B.3.1. WHOLESALE PRICE INDEX, 1974-2004

Year	General Index		% Increase over previous year	
	Including Petroleum	Excluding Petroleum	Including Petroleum	Excluding Petroleum
			(Base 1982=100)	
1974	50,7	57,8		
1975	56,2	63,3	10,8	9,5
1980	85,6	87,4	20,1	13,1
1985	112,3	115,1	3,2	3,4
1990	118,0	132,1	3,5	2,6
1991	123,4	136,3	4,6	3,2
1992	127,1	140,9	3,0	3,4
1993	130,2	145,1	2,5	3,0
1994	134,6	150,4	3,3	3,7
1995	139,4	156,7	3,6	4,2
1996	142,5	159,6	2,2	1,8
1997	146,4	163,1	2,7	2,2
1998	147,2	165,5	0,5	1,5
1999	148,9	165,8	1,2	0,2
2000	159,6	170,9	7,2	3,1
2001	162,2	173,8	1,6	1,7
2002	164,4	176,0	1,4	1,3
2003	169,2	178,7	2,9	1,5
2004	177,2	184,0	4,7	3,0

Note: - The indices are calculated with infinite decimal figures and are rounded up to one decimal figure when published.  
 - Percentage changes are calculated on the basis of indices with infinite decimal figures and are rounded up to one decimal figure when published.

GRAPH B.3. PERCENTAGE ANNUAL INCREASE OF THE WHOLESALE PRICE INDEX, 1974-2004

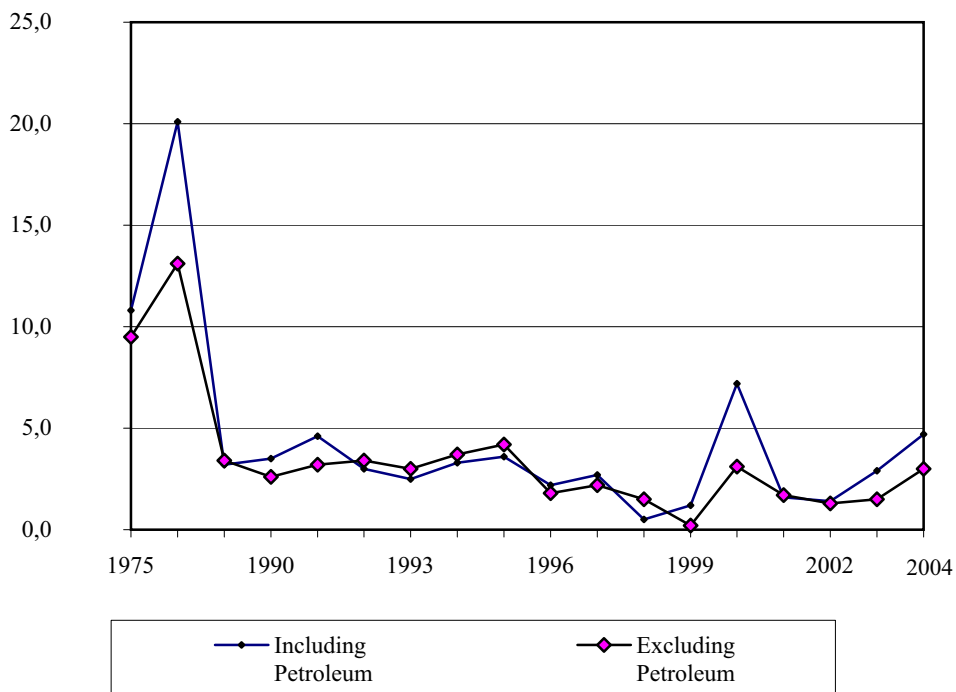



**TABLE B.3.2. WHOLESALE PRICE INDEX BY TRADING ACTIVITY, 1993-2004**

(Base: 1990=100)

Trading Activity	Weight (%)	1993	1994	1995	1996	1997	1998	1999	2000	2001	2002	2003	2004
Foodstuffs	5,2	107,0	112,0	118,4	122,0	125,5	131,1	133,0	137,5	143,0	148,1	152,6	159,2
Beverages	2,5	119,7	122,5	128,1	134,1	137,1	144,7	153,5	157,7	162,0	173,9	184,9	194,0
Cigarettes and tobacco	1,3	133,1	144,1	147,5	147,5	149,5	161,7	182,4	196,7	197,0	197,6	232,2	264,5
Chemical products	3,0	109,5	112,5	116,5	119,3	122,5	125,6	126,6	130,0	137,1	139,6	141,4	143,0
Textiles, textile yarn and wearing apparel	1,7	112,5	117,3	120,6	122,5	124,8	124,8	123,9	124,5	124,3	124,8	125,9	125,6
Construction materials	3,1	105,1	106,6	110,7	111,9	115,7	116,3	113,7	118,9	122,0	123,7	127,8	141,0
Electrical goods, for electrical installation	0,5	100,0	101,5	107,4	106,3	106,6	107,3	103,9	105,5	107,7	106,8	105,5	108,0
Electrical household goods	1,6	102,8	104,6	106,5	107,4	108,9	109,6	107,5	108,4	108,7	109,5	109,1	109,0
General wholesale trade	1,2	112,7	116,4	120,3	123,9	126,4	127,7	127,2	129,8	134,3	136,6	144,9	154,8
Government marketing commissions	1,4	111,9	115,7	122,7	135,4	138,9	140,1	139,1	140,0	133,1	133,9	133,9	161,7
Machinery, vehicles and spare parts	2,6	110,4	116,3	118,9	120,1	121,9	123,6	125,5	127,5	128,7	131,6	131,4	132,4
Petroleum products	6,6	126,3	128,2	128,1	130,2	145,1	142,5	147,4	199,6	211,2	213,9	239,4	290,7
Fruit and vegetables	1,9	121,2	134,3	121,8	130,0	146,1	146,0	134,2	156,3	156,3	164,5	161,7	156,2
Books, stationary and other paper products	0,6	104,0	104,8	125,3	130,5	120,0	121,8	120,3	127,0	132,2	128,1	128,9	131,9
Glassware, gifts, souvenirs and toys	0,9	116,9	121,5	125,4	130,6	130,8	132,9	133,1	132,7	135,1	135,6	139,3	140,7
Raw materials (Animal skins, aluminium bars, pipes etc.)	0,9	96,0	99,8	109,1	106,0	106,9	107,1	104,2	109,0	112,3	112,6	109,9	112,9
Wholesale trade n.e.c.	3,8	107,8	111,0	113,0	119,3	121,9	120,9	119,9	124,6	127,2	128,1	130,1	138,6
Other (direct sales by producers and importers)	61,2	108,5	112,0	116,8	118,9	121,0	121,0	122,6	129,1	129,9	131,1	132,8	134,6
<b>TOTAL</b>	<b>100,0</b>	<b>110,4</b>	<b>114,0</b>	<b>118,2</b>	<b>120,7</b>	<b>124,1</b>	<b>124,7</b>	<b>126,2</b>	<b>135,3</b>	<b>137,4</b>	<b>139,3</b>	<b>143,3</b>	<b>150,1</b>

**TABLE B.3.3. PERCENTAGE ANNUAL CHANGE OF THE WHOLESALE PRICE INDEX BY TRADING ACTIVITY, 1995-2004**

(Base:1990=100)

Trading Activity	1996/5	1997/6	1998/7	1999/8	2000/99	2001/00	2002/01	2003/02	2004/03
Foodstuffs	3,1	2,9	4,5	1,4	3,4	4,0	3,6	3,1	4,3
Beverages	4,7	2,2	5,6	6,1	2,7	2,7	7,4	6,3	4,9
Cigarettes and tobacco	0,0	1,3	8,1	12,8	7,9	0,1	0,3	17,6	13,9
Chemical products	2,4	2,7	2,5	0,8	2,7	5,4	1,9	1,3	1,1
Textiles, textile yarn and wearing apparel	1,6	1,9	0,0	-0,7	0,5	-0,1	0,3	0,9	-0,2
Construction materials	1,1	3,4	0,5	-2,2	4,5	2,6	1,4	3,3	10,2
Electrical goods, for electrical installation	-1,1	0,3	0,6	-3,2	1,5	2,1	-0,8	-1,3	2,4
Electrical household goods	0,9	1,4	0,6	-1,9	0,9	0,3	0,7	-0,4	0,0
General wholesale trade	3,0	2,0	1,0	-0,4	2,0	3,5	1,7	6,1	6,9
Government marketing commissions	10,4	2,5	0,9	-0,7	0,6	-4,9	0,5	0,0	20,8
Machinery, vehicles and spare parts	1,0	1,5	1,4	1,6	1,6	0,9	2,3	-0,1	0,7
Petroleum products	1,7	11,5	-1,8	3,5	35,4	5,8	1,3	11,9	21,4
Fruit and vegetables	6,7	12,4	-0,1	-8,1	16,5	0,0	5,2	-1,7	-3,4
Books, stationary and other paper products	4,1	-8,1	1,5	-1,2	5,6	4,1	-3,1	0,6	2,3
Glassware, gifts, souvenirs and toys	4,1	0,1	1,6	0,1	-0,3	1,8	0,4	2,8	1,0
Raw materials									
(Animal skins, aluminium bars, pipes etc.)	-2,8	0,8	0,3	-2,7	4,6	3,0	0,2	-2,3	2,7
Wholesale trade n.e.c.	5,6	2,2	-0,8	-0,8	3,9	2,1	0,7	1,5	6,6
Other (direct sales by producers and importers)	1,8	1,7	0,0	1,3	5,4	0,6	0,9	1,4	1,3
<b>TOTAL</b>	<b>2,2</b>	<b>2,7</b>	<b>0,5</b>	<b>1,2</b>	<b>7,2</b>	<b>1,6</b>	<b>1,4</b>	<b>2,9</b>	<b>4,7</b>

Note: - The indices are calculated with infinite decimal figures and are rounded up to one decimal figure when published.  
 - Percentage changes are calculated on the basis of indices with infinite decimal figures and are rounded up to one decimal figure when published.

## **C. POPULATION AND SOCIAL CONDITIONS**

- C.1 Census years
- C.2 Population
- C.3 Demography
- C.4 Crime
- C.5 Education
- C.6 Health
- C.7 Welfare



## **C. POPULATION AND SOCIAL CONDITIONS**

### **C.1. Census years**

### **C.2. Population**

### **C.3. Demography**

#### **SCOPE**

This section provides population estimates, vital and demographic statistics and rates which relate to births, deaths, marriages and divorces.

#### **COVERAGE**

The data presented in this section are in three parts. The first part (Tables C.1.1 – C.1.6) refers to census years covering the whole population of the country until 1974 and the Government controlled area after 1974. The second part presents population figures. Tables (C.2.1 – C.2.2) give estimates of the total population both in the Government controlled area and the Turkish occupied area while the rest of tables refer to the Government controlled area only. Illegal settlers from Turkey are not included in the statistics. The third part (Tables C.3.1 – C.3.10) gives demographic indicators of fertility, mortality, nuptiality, divorces and migration in the Government controlled area.

#### **SOURCES OF DATA AND CHRONOLOGY OF SERIES**

**Population** estimates are based on census figures which are updated annually to take account of the components of change, births, deaths and net migration. Censuses had been carried out since 1881 at decennial intervals up to 1931 and then in 1946, 1960, 1973, 1976, 1982, 1992 and 2001. The last four censuses (the Census of Households in 1976, the Census of Housing of 1982 and the Census of Population of 1992 and 2001) were conducted in the Government controlled area. Population estimates for the period 1993-2000 have been revised on the basis of the most recent results of the 2001 Census of Population.

**Births and Deaths.** Statistics of births are now based on registered events. Statistics of deaths are based on two sources of data , registrations of deaths and monthly reports by priests. Estimates are obtained through matching of individual events using the Chandrasekar-Deming method.

**Marriages and Divorces.** Information relating to marriages is extracted from the Registers of the six ecclesiastical districts of the Cyprus Orthodox Church and of the Armenian, Maronite and Catholic churches. For civil marriages data are supplied by the Ministry of Interior. Data on divorces were obtained from the Ecclesiastical Courts of the Cyprus Orthodox Church up to 1991, the Supreme court up to 1998 and District Courts up to 2000. Since 1991 data on divorces are obtained from Family Courts.

#### **DEFINITIONS OF TERMS USED**

**De jure population** comprises all the persons who have their usual residence in Cyprus. This concept was used in censuses and population estimates after 1960.

**De facto population** comprises all the persons who were actually present in the country at a given time. This concept had been applied during all population censuses up to 1960.

**Urban population** comprises all persons living in urbanized areas. In Cyprus there are six urban areas comprising the capitals of the six administrative districts. Up to 1960 only the urban area of Lefkosia included municipality and suburbs. In 1973 Lemesos suburbs were added to the Lemesos urban area. In the 1982 Housing Census, the urban population, in the Government controlled area covered in addition to the towns proper and suburbs the greater urban areas. As from 1989 the urban areas comprise the areas covered by the Local Town Plans as follows:

**Lefkosia:** the municipalities of: Lefkosia, Agios Dometios, Egkomi, Strovolos, Aglantzia, Lakatameia, Latsia and the communities of Anthoupoli Refugee housing estate and Geri.

**Larnaka:** the municipalities of: Larnaka, Aradippou, the communities of Livadia, Dromolaxia, Meneou and the coastal zone of Oroklini and Pyla and part of Kalochorio.

**Lemesos:** the municipalities of: Lemesos, Kato Polemidhia, Mesa Geitonia, Agios Athanasios, Germasogeia, the communities of Pano Polemidia and Ypsonas, the coastal area of Mouttagiaka, Agios Tychonas, Parekklesia, Monagrouli, Moni, Pyrgos and part of Tserkezoi.

**Pafos:** the municipalities of: Pafos, and Geroskipou, the communities of Chlorakas, Agia Marinouda, Koloni, Acheleia, Konia, Empa, Lempa, Kisonerga, Tala, Trimithousa, Mesogi and Mesa Chorio, parts of Timi, Agia Varvara, Marathounta, Koili and of Peyeia municipality.

**Crude birth, death, marriage or divorce rate** is the number of births, deaths, marriages or divorces per thousand population.

**Sex ratio at birth** gives the number of male births per thousand female births.

**General fertility rate** is the number of births per thousand women in the reproductive age-groups, 15-49.

**Age specific fertility rate** is the number of births occurring to women of given age-group during a year divided by the total number of women in that age-group.

**Total fertility rate** gives the number of children a woman would have if she experienced the age specific fertility rates of a given year and she lived until the end of her reproductive life i.e. until her 50th birthday.

**Gross reproduction rate** shows the number of daughters a woman would have if she experienced the age specific fertility rates of a given year and she lived until the end of her reproductive life.

**Net reproduction rate** shows the number of daughters a woman would have if she experienced the fertility and mortality of a given period.

**Life expectancy at birth** indicates the number of years a newborn baby is expected to live if mortality in the various age-groups remains at the level of the period on which the life expectancy was computed.

**Infant mortality rate** is the number of deaths of infants under one year old per thousand live births.

## **OTHER RELEVANT PUBLICATIONS & SOURCES OF INFORMATION**

Relevant publications for population and demographic data are the Census reports and the annual Demographic Reports published since 1963, preceded by the "Vital and Migration Statistics" issued annually during the period 1955-1962. Additional information may be found in the "Demographic Survey 1980/81", "Demographic Trends in Cyprus", "Mortality in Cyprus" and other research papers and reports issued from time to time by the Department of Statistics and Research. The book on "Population and Human Resources Development in Cyprus" provides a synthesis of research and other activities related to population issues. Population projections are given in a report entitled "Population and Household projections, 2002-2052". Population policy issues can be found in the various Development Plans published by the Planning Bureau as well as occasional papers prepared by the Statistical Service.

TABLE C.1.1. POPULATION, CENSUS YEARS

Census Date	Population			Numerical Increase			Annual Rate of Growth (%)
	Total	Males	Females	Total	Males	Females	Total
1881, 4th April	186.173	95.015	91.158				
1891, 6th April	209.286	106.838	102.448	23.113	11.823	11.290	<b>1,2</b>
1901, 31st March	237.022	121.066	115.956	27.736	14.228	13.508	<b>1,3</b>
1911, 2nd April	274.108	139.383	134.725	37.086	18.317	18.769	<b>1,5</b>
1921, 24th April	310.715	155.965	154.750	36.607	16.582	20.025	<b>1,3</b>
1931, 27th April	347.959	172.754	175.205	37.244	16.789	20.455	<b>1,1</b>
1946, 10th November	450.114	222.510	227.604	102.155	49.756	52.399	<b>1,7</b>
1960, 11th December	573.566	281.983	291.583	123.452	59.473	63.979	<b>1,7</b>
1973, 1st April	631.778	312.566	319.212	58.212	30.583	27.629	<b>0,8</b>
1976, 30th September <sup>1</sup>	497.879	248.711	249.168				
1982, 1st October <sup>1</sup>	522.845	259.938	262.907	24.966	11.227	13.739	<b>0,8</b>
1992, 1st October <sup>1</sup>	615.013	306.383	308.630	92.168	46.445	45.723	<b>1,6</b>
2001, 1st October <sup>1</sup>	703.529	345.322	358.207	88.516	38.942	49.574	<b>1,5</b>

Notes: - Up to 1960 the data refer to the de facto population, but thereafter to the de jure.

- The annual rate of growth of population is based on the formula  $P_t = P_0 (1+r)^t$  where  $P_0$  is the population at the beginning of the period,  $t$  is the period of time in years,  $r$  is the average annual rate of increase and  $P_t$  is the population at the end of the period.

1. Censuses after 1974 refer to the Government controlled area. Figures have been adjusted for underenumeration as well as to include certain population groups not covered by the census.

CENSUS YEARS

TABLE C.1.2. DISTRIBUTION OF POPULATION BY DISTRICT, CENSUS YEARS

District	1881	1891	1901	1911	1921	1931	1946	1960	1973	1976	1982	1992	2001
<b>ALL DISTRICTS</b>	<b>186.173</b>	<b>209.286</b>	<b>237.022</b>	<b>274.108</b>	<b>310.715</b>	<b>347.959</b>	<b>450.114</b>	<b>573.566</b>	<b>631.778</b>	<b>497.879</b>	<b>522.845</b>	<b>615.013</b>	<b>703.529</b>
Lefkosia	56.312	61.695	71.289	81.497	93.765	110.010	145.965	204.283	232.702	197.519	215.105	249.601	279.545
Keryneia	13.216	15.004	16.808	19.752	21.615	22.659	28.174	30.946	32.586	..	..	..	..
Ammochostos	38.207	41.423	48.508	58.530	63.755	71.472	94.474	114.309	123.856	24.113	26.198	31.513	38.371
Larnaka	20.766	23.760	26.073	29.737	34.918	42.208	52.189	58.619	60.714	81.557	86.269	102.794	117.124
Lemesos	29.248	35.730	39.139	46.084	54.332	57.841	75.421	107.262	124.855	146.552	148.670	177.440	201.057
Pafos	28.424	31.674	35.205	38.508	42.330	43.769	53.891	58.147	57.065	48.138	46.603	53.665	67.432
<b>URBAN AREAS</b>	<b>35.126</b>	<b>38.695</b>	<b>44.103</b>	<b>51.973</b>	<b>61.512</b>	<b>76.351</b>	<b>115.808</b>	<b>205.983</b>	<b>266.803</b>	<b>262.146</b>	<b>332.215</b>	<b>416.082</b>	<b>485.304</b>
Lefkosia	15.202	16.224	19.546	21.921	25.438	33.497	53.324	95.343	115.718	120.873	152.200	181.234	205.633
Keryneia	1.192	1.322	1.336	1.726	1.910	2.137	2.916	3.441	3.892	..	..	..	..
Ammochostos	2.564	3.367	3.825	5.327	6.980	8.979	16.194	34.752	38.960	..	..	..	..
Larnaka	7.833	7.593	7.964	9.262	9.765	11.872	14.772	19.807	19.608	28.739	49.344	62.178	71.740
Lemesos	6.131	7.388	8.298	10.302	13.302	15.349	22.799	43.561	79.641	101.896	109.410	139.424	160.733
Pafos	2.204	2.801	3.134	3.435	4.117	4.517	5.803	9.079	8.984	10.638	21.261	33.246	47.198
<b>RURAL AREAS</b>	<b>151.047</b>	<b>170.591</b>	<b>192.919</b>	<b>222.135</b>	<b>249.203</b>	<b>271.608</b>	<b>334.306</b>	<b>367.583</b>	<b>364.975</b>	<b>235.733</b>	<b>190.630</b>	<b>198.931</b>	<b>218.225</b>
Lefkosia	41.110	45.471	51.743	59.576	68.327	76.513	92.641	108.940	116.984	76.646	62.905	68.367	73.912
Keryneia	12.024	13.682	15.472	18.026	19.705	20.522	25.258	27.505	28.694	..	..	..	..
Ammochostos	35.643	38.056	44.683	53.203	56.775	62.493	78.280	79.557	84.896	24.113	26.198	31.513	38.371
Larnaka	12.933	16.167	18.109	20.475	25.153	30.336	37.417	38.812	41.106	52.818	36.925	40.616	45.384
Lemesos	23.117	28.342	30.841	35.782	41.030	42.492	52.622	63.701	45.214	44.656	39.260	38.016	40.324
Pafos	26.220	28.873	32.071	35.073	38.213	39.252	48.088	49.068	48.081	37.500	25.342	20.419	20.234

Notes: - Up to 1960 the data refer to the de facto population, but thereafter to the de jure.

- Figures after 1974 refer to the Government controlled area

- Over the years the urban areas expand and the figures are not strictly comparable as they do not correspond to the same geographical area.



**TABLE C.1.3. PERCENTAGE DISTRIBUTION OF POPULATION BY MARITAL STATUS AND SEX, CENSUS YEARS**  
(for persons aged 15 and over)

Marital status	1881	1891	1901	1911	1921	1931	1946	1960	1973	1976	1982	1992	2001
<b>TOTAL</b>	<b>100,0</b>	<b>100,0</b>	<b>100,0</b>	<b>100,0</b>	<b>100,0</b>	<b>100,0</b>	<b>100,0</b>	<b>100,0</b>	<b>100,0</b>	<b>100,0</b>	<b>100,0</b>	<b>100,0</b>	<b>100,0</b>
Never married	29,4	30,3	30,9	29,9	33,2	33,0	29,8	25,1	29,9	29,9	26,3	22,5	26,1
Married	59,7	59,0	59,5	60,8	58,2	56,9	61,7	66,6	63,5	62,5	66,1	69,5	65,2
Widowed	10,6	10,6	9,5	9,3	8,5	9,6	7,7	7,2	5,8	6,6	6,4	6,3	5,9
Divorced/Separated <sup>1</sup>	0,3	0,1	0,1	0,0	0,1	0,5	0,8	1,0	0,8	0,8	1,1	1,6	2,6
Not stated	0,0	0,0	0,0	0,0	0,0	0,0	0,0	0,1	0,0	0,2	0,1	0,1	0,2
<b>MALES</b>	<b>100,0</b>	<b>100,0</b>	<b>100,0</b>	<b>100,0</b>	<b>100,0</b>	<b>100,0</b>	<b>100,0</b>	<b>100,0</b>	<b>100,0</b>	<b>100,0</b>	<b>100,0</b>	<b>100,0</b>	<b>100,0</b>
Never married	35,7	36,6	36,3	35,4	38,2	37,4	33,6	27,5	32,4	32,6	29,5	25,8	29,2
Married	59,3	58,4	59,2	60,1	58,1	57,7	62,2	68,6	64,8	63,9	67,2	70,6	66,6
Widowed	4,9	5,0	4,5	4,5	3,7	4,5	3,7	3,0	2,3	2,8	2,7	2,5	2,3
Divorced/Separated <sup>1</sup>	0,1	0,0	0,0	0,0	0,0	0,4	0,5	0,7	0,4	0,4	0,5	1,0	1,7
Not stated	0,0	0,0	0,0	0,0	0,0	0,0	0,0	0,2	0,1	0,3	0,1	0,1	0,2
<b>FEMALES</b>	<b>100,0</b>	<b>100,0</b>	<b>100,0</b>	<b>100,0</b>	<b>100,0</b>	<b>100,0</b>	<b>100,0</b>	<b>100,0</b>	<b>100,0</b>	<b>100,0</b>	<b>100,0</b>	<b>100,0</b>	<b>100,0</b>
Never married	23,1	24,0	25,4	24,2	28,3	28,7	26,1	22,8	27,5	27,2	23,2	19,4	23,2
Married	60,1	59,6	60,0	61,5	58,2	56,1	61,2	64,7	62,2	61,1	65,0	68,4	63,9
Widowed	16,3	16,3	14,5	14,3	13,4	14,6	11,7	11,1	9,0	10,2	10,0	9,9	9,2
Divorced/Separated <sup>1</sup>	0,5	0,1	0,1	0,0	0,1	0,6	1,0	1,3	1,2	1,3	1,7	2,3	3,5
Not stated	0,0	0,0	0,0	0,0	0,0	0,0	0,0	0,1	0,1	0,2	0,1	0,0	0,2

Notes: - Up to 1960 the data refer to the de facto population, but thereafter to the de jure.

- Figures after 1974 refer to the Government controlled area.

1. "Separated" were included in "Married" since 1992.

**TABLE C.1.4. POPULATION BY AGE-GROUP AND SEX, CENSUS YEARS**

Census Year	Sex	( <b>%</b> )					
		Total	0-14	15-29	30-44	45-64	65+
1881	<b>Total</b>	<b>100,0</b>	<b>38,5</b>	<b>21,9</b>	<b>19,7</b>	<b>14,1</b>	<b>5,8</b>
	Males	<b>100,0</b>	39,1	21,0	19,5	14,5	5,9
	Females	<b>100,0</b>	37,9	23,0	19,9	13,6	5,6
1891	<b>Total</b>	<b>100,0</b>	<b>37,2</b>	<b>25,2</b>	<b>18,7</b>	<b>14,5</b>	<b>4,4</b>
	Males	<b>100,0</b>	37,9	24,0	18,5	15,1	4,5
	Females	<b>100,0</b>	36,6	26,3	19,0	13,9	4,2
1901	<b>Total</b>	<b>100,0</b>	<b>36,3</b>	<b>25,7</b>	<b>19,0</b>	<b>14,8</b>	<b>4,2</b>
	Males	<b>100,0</b>	36,8	24,8	18,8	15,1	4,5
	Females	<b>100,0</b>	35,9	26,5	19,0	14,7	3,9
1911	<b>Total</b>	<b>100,0</b>	<b>37,3</b>	<b>24,6</b>	<b>18,8</b>	<b>14,9</b>	<b>4,4</b>
	Males	<b>100,0</b>	37,5	23,7	18,9	15,2	4,7
	Females	<b>100,0</b>	37,0	25,7	18,7	14,4	4,2
1921	<b>Total</b>	<b>100,0</b>	<b>36,4</b>	<b>25,9</b>	<b>18,1</b>	<b>15,4</b>	<b>4,2</b>
	Males	<b>100,0</b>	37,0	24,8	18,0	15,9	4,3
	Females	<b>100,0</b>	35,8	27,0	18,1	15,0	4,1
1931	<b>Total</b>	<b>100,0</b>	<b>33,4</b>	<b>27,7</b>	<b>18,1</b>	<b>16,0</b>	<b>4,8</b>
	Males	<b>100,0</b>	34,4	26,5	17,8	16,3	5,0
	Females	<b>100,0</b>	32,4	28,8	18,3	15,8	4,7
1946	<b>Total</b>	<b>100,0</b>	<b>33,9</b>	<b>25,8</b>	<b>18,8</b>	<b>15,7</b>	<b>5,8</b>
	Males	<b>100,0</b>	34,9	25,3	18,4	15,7	5,7
	Females	<b>100,0</b>	32,9	26,3	19,1	15,8	5,9
1960	<b>Total</b>	<b>100,0</b>	<b>36,3</b>	<b>23,5</b>	<b>17,1</b>	<b>16,7</b>	<b>6,4</b>
	Males	<b>100,0</b>	37,8	22,9	16,6	16,5	6,2
	Females	<b>100,0</b>	35,0	23,9	17,6	17,0	6,5
1973	<b>Total</b>	<b>100,0</b>	<b>28,9</b>	<b>27,3</b>	<b>17,0</b>	<b>17,3</b>	<b>9,5</b>
	Males	<b>100,0</b>	29,9	27,9	16,2	16,9	9,1
	Females	<b>100,0</b>	27,8	26,8	17,6	18,0	9,8
1976	<b>Total</b>	<b>100,0</b>	<b>25,4</b>	<b>29,0</b>	<b>17,9</b>	<b>17,6</b>	<b>10,1</b>
	Males	<b>100,0</b>	26,1	29,8	17,8	17,0	9,3
	Females	<b>100,0</b>	24,6	28,2	18,1	18,2	10,9
1982	<b>Total</b>	<b>100,0</b>	<b>25,0</b>	<b>26,6</b>	<b>20,0</b>	<b>17,6</b>	<b>10,8</b>
	Males	<b>100,0</b>	25,9	27,5	19,9	16,8	9,9
	Females	<b>100,0</b>	24,2	25,7	20,2	18,3	11,6
1992	<b>Total</b>	<b>100,0</b>	<b>25,4</b>	<b>22,0</b>	<b>22,2</b>	<b>19,4</b>	<b>11,0</b>
	Males	<b>100,0</b>	26,3	22,4	22,5	18,8	10,0
	Females	<b>100,0</b>	24,5	21,6	22,0	19,8	12,1
2001	<b>Total</b>	<b>100,0</b>	<b>21,5</b>	<b>22,6</b>	<b>22,0</b>	<b>22,2</b>	<b>11,7</b>
	Males	<b>100,0</b>	22,5	23,0	21,6	22,3	10,6
	Females	<b>100,0</b>	20,6	22,1	22,5	22,1	12,7

Notes: - Up to 1960 the data refer to the de facto population, but thereafter to the de jure.

- Figures after 1974 refer to the Government controlled area.

**TABLE C.1.5. POPULATION OF MUNICIPALITIES AND COMMUNITIES BY SIZE,  
1992 AND 2001 CENSUSES**

District	Number of inhabitants									
	Total	Under 200	200- 499	500- 999	1000- 1999	2000-4999	5000-9999	10000- 19999	20000- 49999	50000+
<b>1992 CENSUS</b>										
<i>NUMBER OF MUNICIPALITIES AND COMMUNITIES</i>										
Lefkosia	105	28	30	17	12	11	1	3	2	1
Keryneia	0	0	0	0	0	0	0	0	0	0
Ammochostos	9	0	0	0	3	5	1	0	0	0
Larnaka	52	13	11	14	5	7	1	0	1	0
Lemesos	112	55	33	8	6	5	2	2	0	1
Pafos	108	63	26	11	4	3	0	1	0	0
<b>TOTAL</b>	<b>386</b>	<b>159</b>	<b>100</b>	<b>50</b>	<b>30</b>	<b>31</b>	<b>5</b>	<b>6</b>	<b>3</b>	<b>2</b>
<i>POPULATION OF MUNICIPALITIES AND COMMUNITIES</i>										
Lefkosia	244.779	2.619	9.794	12.669	16.113	34.548	9.942	39.627	67.968	51.499
Keryneia	0	0	0	0	0	0	0	0	0	0
Ammochostos	30.798	0	0	0	5.331	17.746	7.721	0	0	0
Larnaka	100.242	1.341	3.398	10.716	7.800	26.178	7.223	0	43.586	0
Lemesos	173.634	5.761	9.960	5.812	7.650	16.965	12.832	27.518	0	87.136
Pafos	52.572	4.416	7.800	7.569	5.078	8.257	0	19.452	0	0
<b>TOTAL</b>	<b>602.025</b>	<b>14.137</b>	<b>30.952</b>	<b>36.766</b>	<b>41.972</b>	<b>103.694</b>	<b>37.718</b>	<b>86.597</b>	<b>111.554</b>	<b>138.635</b>
<b>2001 CENSUS</b>										
<i>NUMBER OF MUNICIPALITIES AND COMMUNITIES</i>										
Lefkosia	105	35	20	16	15	9	3	4	2	1
Keryneia	0	0	0	0	0	0	0	0	0	0
Ammochostos	9	0	0	0	2	6	0	1	0	0
Larnaka	54	16	7	12	9	8	0	1	1	0
Lemesos	110	55	31	6	6	6	3	2	0	1
Pafos	110	70	20	11	4	3	1	0	1	0
<b>TOTAL</b>	<b>388</b>	<b>176</b>	<b>78</b>	<b>45</b>	<b>36</b>	<b>32</b>	<b>7</b>	<b>8</b>	<b>4</b>	<b>2</b>
<i>POPULATION OF MUNICIPALITIES AND COMMUNITIES</i>										
Lefkosia	273.642	3.381	6.896	10.089	19.958	24.003	17.564	56.917	76.309	58.525
Keryneia	0	0	0	0	0	0	0	0	0	0
Ammochostos	37.738	0	0	0	3.598	23.049	0	11.091	0	0
Larnaka	115.268	1.513	2.139	8.499	12.060	32.943	0	11.448	46.666	0
Lemesos	196.553	5.307	9.825	4.526	7.819	18.666	24.143	32.017	0	94.250
Pafos	66.364	4.953	6.231	7.850	6.064	9.227	5.509	0	26.530	0
<b>TOTAL</b>	<b>689.565</b>	<b>15.154</b>	<b>25.091</b>	<b>30.964</b>	<b>49.499</b>	<b>107.888</b>	<b>47.216</b>	<b>111.473</b>	<b>149.505</b>	<b>152.775</b>

Note: - Enumerated population without adjustment for underenumeration.

**TABLE C.1.6. HOUSEHOLDS AND AVERAGE NUMBER OF PERSONS PER HOUSEHOLD  
BY DISTRICT, CENSUS YEARS**

District	Number of households			Average number of persons per household		
	1982	1992	2001	1982	1992	2001
<b>TOTAL</b>	145.030	189.223	228.371	3,51	3,23	3,06
Lefkosia	59.609	76.748	91.378	3,51	3,22	3,04
Ammochostos	6.796	9.151	11.814	3,78	3,44	3,24
Larnaka	23.096	30.724	36.891	3,64	3,33	3,16
Lemesos	41.635	55.214	65.761	3,49	3,19	3,04
Pafos	13.894	17.386	22.527	3,28	3,07	2,98
<b>URBAN</b>	90.750	128.019	159.551	3,56	3,22	3,02
Lefkosia	41.807	56.160	68.807	3,53	3,19	2,96
Ammochostos	..	..	..	..	..	..
Larnaka	13.184	18.957	23.235	3,64	3,25	3,07
Lemesos	29.880	42.801	52.472	3,57	3,23	3,04
Pafos	5.879	10.101	15.037	3,53	3,27	3,13
<b>RURAL</b>	54.280	61.204	68.820	3,43	3,24	3,16
Lefkosia	17.802	20.588	22.571	3,46	3,31	3,26
Ammochostos	6.796	9.151	11.814	3,78	3,44	3,24
Larnaka	9.912	11.767	13.656	3,64	3,44	3,31
Lemesos	11.755	12.413	13.289	3,26	3,06	3,01
Pafos	8.015	7.285	7.490	3,09	2,80	2,70

**TABLE C.2.1. TOTAL DE JURE POPULATION BY SEX, 1961-2004**  
(including estimates of Turkish Cypriots in the occupied area)

(000's)

Year	Mid year			Annual growth rate	End of the year			Annual growth rate
	Total	Males	Females		Total	Males	Females	
1961	578,7	284,8	293,9	..	575,9	284,0	291,9	..
1970	614,6	302,8	311,8	0,9	616,9	304,0	312,9	0,8
1974	640,7	317,2	323,5	1,1	621,6	308,3	313,3	-2,5
1975	610,5	303,8	306,7	-4,7	598,9	298,9	300,0	-3,7
1980	611,0	303,3	307,7	1,0	614,9	305,0	309,9	1,2
1985	647,3	322,4	324,9	1,2	651,3	324,5	326,8	1,1
1990	680,6	339,2	341,4	1,5	687,1	342,3	344,8	1,8
1991	693,3	345,2	348,1	1,9	699,8	348,4	351,4	1,8
1992	706,2	351,7	354,5	1,9	713,7	355,6	358,1	2,0
1993	719,6	358,2	361,4	1,9	725,9	360,7	365,2	1,7
1994	731,3	363,0	368,3	1,6	736,9	365,4	371,5	1,5
1995	741,7	367,4	374,3	1,4	746,9	369,6	377,3	1,4
1996	750,8	371,3	379,5	1,2	755,5	373,3	382,2	1,2
1997	759,1	374,7	384,4	1,1	763,4	376,5	386,9	1,0
1998	767,1	378,1	389,0	1,1	771,1	379,7	391,4	1,0
1999	774,5	381,2	393,3	1,0	778,5	383,0	395,5	1,0
2000	781,5	384,2	397,3	0,9	785,3	385,8	399,5	0,9
2001	789,0	387,4	401,6	1,9	793,1	389,2	403,9	1,9
2002	797,1	390,8	406,3	1,0	802,5	393,5	409,0	1,2
2003	808,2	396,7	411,5	1,4	818,2	402,5	415,7	2,0
2004	825,1	406,3	418,8	2,1	837,3	412,6	424,7	2,3

**GRAPH C.1. ANNUAL GROWTH RATE OF THE TOTAL DE JURE POPULATION, 1962-2004**

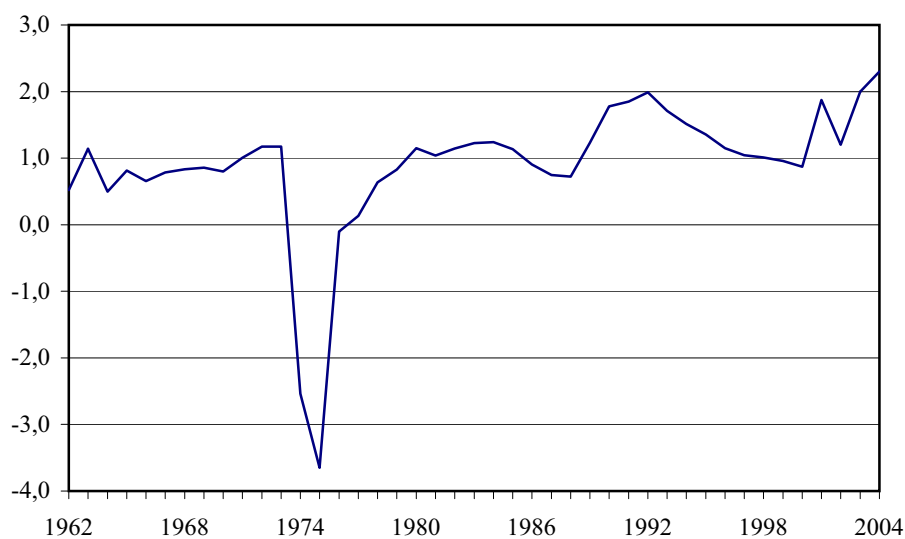

**TABLE C.2.2. ESTIMATES OF TOTAL POPULATION, 1974-2004**  
(including estimates of Turkish Cypriots in the occupied area)

Year	Mid year			End of the year		
	<b>Total Population</b>	Population in the government controlled area	Turkish Cypriots	<b>Total Population</b>	Population in the government controlled area	Turkish Cypriots
1974	<b>640,7</b>	520,5	120,2	<b>621,6</b>	505,7	115,9
1975	<b>610,5</b>	502,2	108,3	<b>598,9</b>	498,3	100,6
1976	<b>598,6</b>	497,9	100,7	<b>598,3</b>	497,6	100,7
1977	<b>598,4</b>	497,5	100,9	<b>599,1</b>	498,0	101,1
1978	<b>601,0</b>	499,6	101,4	<b>602,9</b>	501,3	101,6
1979	<b>605,1</b>	503,2	101,9	<b>607,9</b>	505,8	102,1
1980	<b>611,0</b>	508,6	102,4	<b>614,9</b>	512,3	102,6
1981	<b>617,9</b>	515,0	102,9	<b>621,3</b>	518,2	103,1
1982	<b>624,3</b>	520,8	103,5	<b>628,4</b>	524,6	103,8
1983	<b>631,8</b>	527,6	104,2	<b>636,1</b>	531,5	104,6
1984	<b>639,9</b>	534,8	105,1	<b>644,0</b>	538,4	105,6
1985	<b>647,3</b>	541,1	106,2	<b>651,3</b>	544,6	106,7
1986	<b>654,0</b>	547,5	106,5	<b>657,2</b>	550,9	106,3
1987	<b>659,4</b>	553,5	105,9	<b>662,1</b>	556,6	105,5
1988	<b>664,2</b>	559,3	104,9	<b>666,9</b>	562,7	104,2
1989	<b>670,8</b>	567,5	103,3	<b>675,1</b>	572,7	102,4
1990	<b>680,6</b>	579,4	101,2	<b>687,1</b>	587,1	100,0
1991	<b>693,3</b>	594,9	98,4	<b>699,8</b>	603,1	96,7
1992	<b>706,2</b>	610,6	95,6	<b>713,7</b>	619,2	94,5
1993	<b>719,6</b>	625,8	93,8	<b>725,9</b>	632,9	93,0
1994	<b>731,3</b>	639,0	92,3	<b>736,9</b>	645,4	91,5
1995	<b>741,7</b>	650,7	91,0	<b>746,9</b>	656,3	90,6
1996	<b>750,8</b>	660,9	89,9	<b>755,5</b>	666,3	89,2
1997	<b>759,1</b>	670,4	88,7	<b>763,4</b>	675,2	88,2
1998	<b>767,1</b>	678,9	88,2	<b>771,1</b>	682,9	88,2
1999	<b>774,5</b>	686,4	88,1	<b>778,5</b>	690,5	88,0
2000	<b>781,5</b>	693,6	87,9	<b>785,3</b>	697,5	87,8
2001	<b>789,0</b>	701,3	87,7	<b>793,1</b>	705,5	87,6
2002	<b>797,1</b>	709,6	87,5	<b>802,5</b>	715,1	87,4
2003	<b>808,2</b>	720,6	87,6	<b>818,2</b>	730,4	87,8
2004	<b>825,1</b>	737,1	88,0	<b>837,3</b>	749,2	88,1

Notes: - Estimates of the number of Turkish Cypriots have been revised from 1974 onwards. These estimates are the result of population projections based on the age and sex structure of the Turkish Cypriot community as at Census 1960 and with assumptions of fertility and mortality similar to the rest of the Cyprus population. With regard to the migration of Turkish Cypriots after 1974, migration assumptions are based on figures obtained from Turkish Cypriot Sources.

- Illegal settlers from Turkey in the Turkish occupied area are not included in the total population figures as they are not part of the Cyprus population.

TABLE C.2.3. DE JURE POPULATION ESTIMATES BY SEX, 1974-2004

Year	(000's)							
	Mid year			Annual growth rate	End of the year			Annual growth rate
	Total	Males	Females		Total	Males	Females	
1974	520,5	257,7	262,8		505,7	250,8	254,9	
1975	502,2	249,9	252,3	-3,5	498,3	248,7	249,6	-1,5
1980	508,6	252,5	256,1	1,1	512,3	254,1	258,2	1,3
1985	541,1	269,5	271,6	1,2	544,6	271,3	273,3	1,2
1990	579,4	288,8	290,6	2,1	587,1	292,5	294,6	2,5
1991	594,9	296,2	298,7	2,7	603,1	300,3	302,8	2,7
1992	610,6	304,1	306,5	2,6	619,2	308,5	310,7	2,7
1993	625,8	311,5	314,3	2,5	632,9	314,5	318,4	2,2
1994	639,0	317,2	321,8	2,1	645,4	320,0	325,4	2,0
1995	650,7	322,3	328,4	1,8	656,3	324,8	331,5	1,7
1996	660,9	326,8	334,1	1,6	666,3	329,2	337,1	1,5
1997	670,4	330,9	339,5	1,4	675,2	333,0	342,2	1,3
1998	678,9	334,6	344,3	1,3	682,9	336,3	346,6	1,1
1999	686,4	337,8	348,6	1,1	690,5	339,7	350,8	1,1
2000	693,6	341,0	352,6	1,0	697,5	342,7	354,8	1,0
2001	701,3	344,3	357,0	2,2	705,5	346,2	359,3	2,2
2002	709,6	347,9	361,7	1,2	715,1	350,6	364,5	1,4
2003	720,6	353,7	366,9	1,6	730,4	359,3	371,1	2,1
2004	737,1	363,0	374,1	2,3	749,2	369,2	380,0	2,6

TABLE C.2.4. POPULATION CHANGES, 1974-2004

Year	Numbers			Rates (per 1.000 population)		
	Natural Increase	Net Migration	Population Change	Natural Increase	Net Migration	Population Change
1974	2.988	-15.408	-12.420	5,7	-29,6	-23,9
1975	4.076	-11.542	-7.466	8,1	-23,0	-14,9
1980	5.664	771	6.435	11,1	1,5	12,7
1985	5.969	238	6.207	11,0	0,4	11,5
1990	5.778	8.708	14.486	10,0	15,0	25,0
1991	5.367	10.559	15.926	9,0	17,7	26,8
1992	6.152	9.999	16.151	10,1	16,4	26,5
1993	5.725	8.000	13.725	9,1	12,8	21,9
1994	5.455	7.000	12.455	8,5	11,0	19,5
1995	4.934	6.000	10.934	7,6	9,2	16,8
1996	4.680	5.300	9.980	7,1	8,0	15,1
1997	4.102	4.800	8.902	6,1	7,2	13,3
1998	3.447	4.200	7.647	5,1	6,2	11,3
1999	3.435	4.200	7.635	5,0	6,1	11,1
2000	3.092	3.960	7.052	4,5	5,7	10,2
2001	3.340	4.650	7.990	4,8	6,6	11,4
2002	2.715	6.885	9.600	3,8	9,7	13,5
2003	2.888	12.342	15.230	4,0	17,1	21,1
2004	3.084	15.724	18.808	4,2	21,3	25,5

GRAPH C.2. POPULATION BY AGE AND SEX, 2004

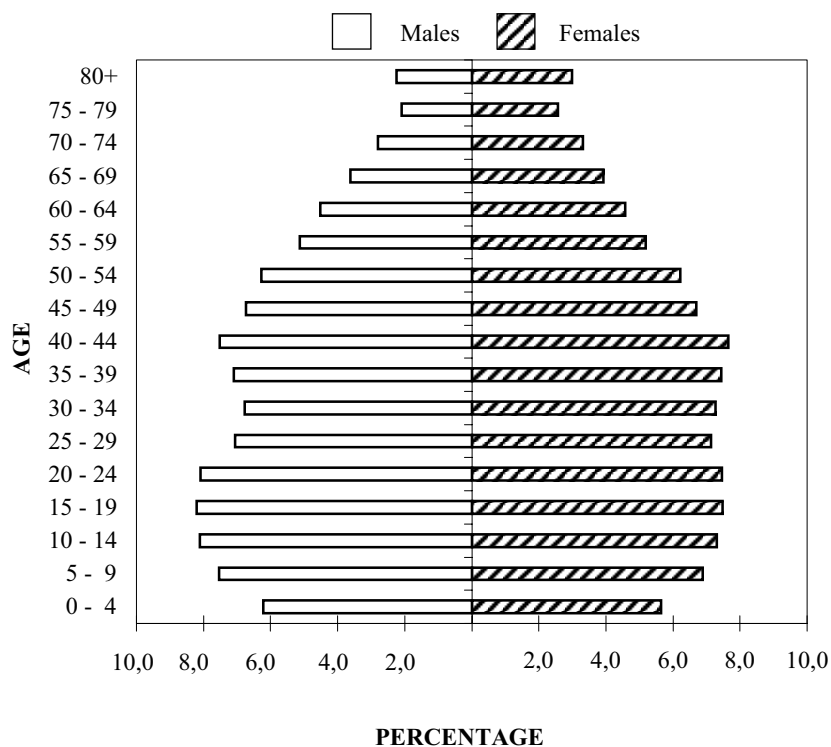

TABLE C.2.5. END OF THE YEAR DE JURE POPULATION ESTIMATES BY AGE GROUP AND SEX, 1994-2004

Age	(000's)										
	1994	1995	1996	1997	1998	1999	2000	2001	2002	2003	2004
<b>Total</b>	<b>645,4</b>	<b>656,3</b>	<b>666,3</b>	<b>675,2</b>	<b>682,9</b>	<b>690,5</b>	<b>697,5</b>	<b>705,5</b>	<b>715,1</b>	<b>730,4</b>	<b>749,2</b>
0 - 4	54,0	53,2	52,4	50,5	49,0	47,3	46,1	44,0	42,5	41,4	41,1
5 - 9	53,3	53,7	53,9	55,0	54,8	54,8	53,9	53,5	51,6	49,7	47,5
10 - 14	54,1	54,7	55,5	55,6	55,6	55,2	55,5	54,2	55,1	55,1	55,1
15 - 19	46,7	49,5	51,4	53,5	55,3	57,0	57,5	55,8	56,0	56,5	56,6
20 - 24	46,5	46,5	47,1	47,5	48,8	49,9	52,6	53,6	55,7	58,3	62,4
25 - 29	47,6	47,7	47,8	48,0	47,8	48,4	48,1	50,0	50,9	52,8	56,7
30 - 34	51,3	51,0	50,7	50,4	50,2	49,6	49,5	49,3	50,2	53,0	55,1
35 - 39	48,7	50,5	51,9	52,8	53,2	53,0	52,6	52,7	52,0	53,1	53,9
40 - 44	44,0	44,9	45,7	46,8	48,2	49,8	51,4	53,4	54,3	55,4	56,2
45 - 49	40,2	41,2	42,1	43,1	43,8	44,5	45,2	46,6	48,1	50,2	52,8
50 - 54	33,7	35,3	36,8	38,1	39,3	40,3	41,1	43,5	44,7	45,8	47,0
55 - 59	28,6	29,6	30,6	31,8	33,2	34,9	36,5	35,3	36,9	39,0	41,4
60 - 64	25,4	26,0	26,6	27,1	27,7	28,3	28,9	31,4	32,7	33,2	34,0
65 - 69	22,6	22,9	23,2	23,6	23,9	24,3	24,8	26,0	27,0	28,1	29,2
70 - 74	18,2	18,7	19,3	19,7	20,1	20,5	20,7	21,4	21,9	22,4	23,1
75 - 79	13,8	13,8	13,8	14,0	14,3	14,8	15,3	16,3	16,7	17,2	17,6
80+	16,7	17,1	17,5	17,7	17,7	17,9	17,8	18,5	18,8	19,2	19,5

(cont'd)



**TABLE C.2.5.(cont'd). END OF THE YEAR DE JURE POPULATION ESTIMATES BY AGE GROUP AND SEX, 1994-2004**

	(000's)										
Age	1994	1995	1996	1997	1998	1999	2000	2001	2002	2003	2004
<b>Males</b>	<b>320,0</b>	<b>324,8</b>	<b>329,2</b>	<b>333,0</b>	<b>336,3</b>	<b>339,7</b>	<b>342,7</b>	<b>346,2</b>	<b>350,6</b>	<b>359,3</b>	<b>369,2</b>
0 - 4	27,8	27,5	26,9	25,9	25,2	24,2	23,6	22,4	21,8	21,2	21,1
5 - 9	27,6	27,7	27,9	28,4	28,3	28,2	27,8	27,4	26,4	25,5	24,3
10 - 14	27,9	28,2	28,6	28,6	28,6	28,5	28,5	28,0	28,4	28,4	28,2
15 - 19	23,5	25,0	26,0	27,1	28,0	29,0	29,2	28,7	28,7	28,9	29,0
20 -24	23,0	22,9	23,0	23,1	23,7	24,3	25,7	27,1	28,4	30,0	32,0
25 - 29	23,6	23,4	23,2	23,2	23,0	23,0	22,8	23,9	24,8	26,3	28,5
30 - 34	25,6	25,3	25,0	24,7	24,5	24,1	23,8	23,2	23,7	25,5	27,1
35 - 39	24,5	25,3	25,9	26,2	26,3	26,1	25,8	25,3	24,8	25,2	25,8
40 - 44	22,0	22,5	23,0	23,5	24,2	25,0	25,7	26,1	26,4	27,1	27,6
45 - 49	20,0	20,4	20,8	21,3	21,7	22,1	22,5	23,2	23,6	24,5	25,8
50 - 54	16,7	17,6	18,4	19,0	19,5	20,0	20,3	21,5	22,0	22,6	23,1
55- 59	13,9	14,4	15,0	15,6	16,4	17,2	18,1	17,3	18,0	19,1	20,2
60 - 64	11,8	12,2	12,6	13,0	13,3	13,7	14,0	15,3	15,9	16,1	16,4
65 - 69	10,4	10,4	10,5	10,6	10,8	11,1	11,5	12,2	12,7	13,3	14,0
70 - 74	8,4	8,6	8,8	9,0	9,0	9,1	9,2	9,6	9,8	10,1	10,5
75 - 79	6,2	6,2	6,2	6,3	6,4	6,6	6,8	7,2	7,3	7,5	7,6
80+	7,1	7,2	7,4	7,5	7,4	7,5	7,4	7,8	7,9	8,0	8,0
<b>Females</b>	<b>325,4</b>	<b>331,5</b>	<b>337,1</b>	<b>342,2</b>	<b>346,6</b>	<b>350,8</b>	<b>354,9</b>	<b>359,3</b>	<b>364,5</b>	<b>371,1</b>	<b>380,0</b>
0 - 4	26,2	25,7	25,4	24,6	23,8	23,1	22,5	21,6	20,7	20,2	20,0
5 - 9	25,7	26,0	26,0	26,6	26,5	26,7	26,1	26,1	25,2	24,2	23,2
10 - 14	26,2	26,5	26,9	27,0	27,0	26,8	27,0	26,2	26,7	26,7	26,9
15 - 19	23,2	24,5	25,4	26,4	27,3	28,0	28,3	27,1	27,3	27,6	27,6
20 -24	23,5	23,6	24,1	24,4	25,1	25,7	26,9	26,5	27,3	28,3	30,4
25 - 29	24,0	24,3	24,6	24,8	24,8	25,3	25,3	26,1	26,1	26,5	28,2
30 - 34	25,7	25,7	25,7	25,7	25,7	25,5	25,7	26,1	26,5	27,5	28,0
35 - 39	24,2	25,2	26,0	26,6	26,9	26,9	26,8	27,4	27,2	27,9	28,1
40 - 44	22,0	22,4	22,8	23,3	24,0	24,8	25,7	27,3	27,9	28,3	28,6
45 - 49	20,2	20,8	21,3	21,8	22,1	22,5	22,7	23,4	24,5	25,7	27,0
50 - 54	17,0	17,8	18,5	19,1	19,8	20,3	20,8	22,0	22,7	23,2	23,9
55- 59	14,7	15,2	15,6	16,2	16,8	17,6	18,4	18,0	18,9	19,9	21,2
60 - 64	13,6	13,8	13,9	14,1	14,4	14,6	14,9	16,1	16,8	17,1	17,6
65 - 69	12,2	12,5	12,7	13,0	13,1	13,1	13,3	13,8	14,3	14,8	15,2
70 - 74	9,8	10,1	10,5	10,7	11,1	11,3	11,5	11,8	12,1	12,3	12,6
75 - 79	7,6	7,5	7,6	7,7	7,9	8,2	8,5	9,1	9,4	9,7	10,0
80+	9,6	9,9	10,1	10,2	10,3	10,4	10,5	10,7	10,9	11,2	11,5

POPULATION

TABLE C.2.6. POPULATION BY DISTRICT (end of the year), 1992-2004

District	1992	1993	1994	1995	1996	1997	1998	1999	2000	2001	2002	2003	2004
<b>ALL DISTRICTS</b>	<b>619,2</b>	<b>632,9</b>	<b>645,4</b>	<b>656,3</b>	<b>666,3</b>	<b>675,2</b>	<b>682,9</b>	<b>690,5</b>	<b>697,5</b>	<b>705,5</b>	<b>715,1</b>	<b>730,4</b>	<b>749,2</b>
Lefkosia	251,3	256,3	260,8	264,6	268,0	271,0	273,4	275,8	277,9	280,3	283,5	289,1	296,1
Ammochoostos	31,7	32,7	33,6	34,4	35,1	35,8	36,5	37,1	37,8	38,5	39,1	40,1	41,2
Lamaka	103,5	105,8	107,8	109,6	111,2	112,6	113,9	115,1	116,2	117,5	119,3	121,9	125,2
Lemesos	178,6	182,4	185,8	188,8	191,5	193,9	195,8	197,8	199,5	201,6	204,6	209,2	214,8
Pafos	54,1	55,7	57,4	58,9	60,5	61,9	63,3	64,7	66,1	67,6	68,6	70,1	71,9
<b>URBAN AREAS</b>	<b>418,9</b>	<b>429,1</b>	<b>438,5</b>	<b>446,9</b>	<b>454,7</b>	<b>461,8</b>	<b>468,1</b>	<b>474,3</b>	<b>480,1</b>	<b>486,7</b>	<b>494,3</b>	<b>505,9</b>	<b>520,0</b>
Lefkosia	182,5	186,4	189,9	193,0	195,7	198,2	200,2	202,3	204,1	206,2	208,9	213,5	219,2
Ammochoostos	..	..	..	..	..	..	..	..	..	..	..	..	..
Lamaka	62,6	64,1	65,4	66,6	67,6	68,6	69,5	70,3	71,1	72,0	73,2	74,9	77,0
Lemesos	140,3	143,6	146,6	149,2	151,7	153,8	155,7	157,5	159,2	161,2	163,9	167,8	172,5
Pafos	33,5	35,0	36,6	38,1	39,7	41,2	42,7	44,2	45,7	47,3	48,3	49,7	51,3
<b>RURAL AREAS</b>	<b>200,3</b>	<b>203,8</b>	<b>206,9</b>	<b>209,4</b>	<b>211,6</b>	<b>213,4</b>	<b>214,8</b>	<b>216,2</b>	<b>217,4</b>	<b>218,8</b>	<b>220,8</b>	<b>224,5</b>	<b>229,2</b>
Lefkosia	68,8	69,9	70,9	71,6	72,3	72,8	73,2	73,5	73,8	74,1	74,6	75,6	76,9
Ammochoostos	31,7	32,7	33,6	34,4	35,1	35,8	36,5	37,1	37,8	38,5	39,1	40,1	41,2
Lamaka	40,9	41,7	42,4	43,0	43,6	44,0	44,4	44,8	45,1	45,5	46,1	47,0	48,2
Lemesos	38,3	38,8	39,2	39,6	39,8	40,1	40,1	40,3	40,3	40,4	40,7	41,4	42,3
Pafos	20,6	20,7	20,8	20,8	20,8	20,7	20,6	20,5	20,4	20,3	20,3	20,4	20,6

(000's)

TABLE C.2.7. HOUSEHOLDS BY DISTRICT (end of the year), 1992-2004

District	1992	1993	1994	1995	1996	1997	1998	1999	2000	2001	2002	2003	2004
<b>ALL DISTRICTS</b>	<b>190,5</b>	<b>194,4</b>	<b>198,4</b>	<b>202,4</b>	<b>206,6</b>	<b>210,9</b>	<b>215,3</b>	<b>219,7</b>	<b>224,3</b>	<b>229,0</b>	<b>233,0</b>	<b>238,8</b>	<b>247,7</b>
Lefkosia	77,4	78,9	80,4	81,9	83,5	85,0	86,6	88,2	89,9	91,6	93,2	95,4	98,9
Ammochoostos	9,2	9,5	9,7	10,0	10,3	10,6	10,9	11,2	11,5	11,9	12,1	12,5	13,0
Larnaka	30,8	31,4	32,1	32,7	33,4	34,1	34,8	35,5	36,3	37,0	37,7	38,7	40,2
Lemesos	55,6	56,6	57,7	58,8	59,9	61,1	62,3	63,5	64,7	65,9	67,1	68,8	71,3
Pafos	17,5	18,0	18,5	19,0	19,5	20,1	20,7	21,3	21,9	22,6	22,9	23,4	24,3
<b>URBAN AREAS</b>	<b>128,9</b>	<b>132,0</b>	<b>135,2</b>	<b>138,5</b>	<b>141,8</b>	<b>145,3</b>	<b>148,8</b>	<b>152,4</b>	<b>156,2</b>	<b>160,0</b>	<b>163,4</b>	<b>167,9</b>	<b>174,6</b>
Lefkosia	56,5	57,8	59,1	60,5	61,8	63,2	64,6	66,0	67,5	69,0	70,4	72,2	75,0
Ammochoostos	..	..	..	..	..	..	..	..	..	..	..	..	..
Larnaka	19,0	19,4	19,9	20,3	20,8	21,3	21,7	22,2	22,8	23,3	23,8	24,5	25,5
Lemesos	43,2	44,1	45,1	46,1	47,1	48,2	49,3	50,4	51,5	52,6	53,7	55,2	57,4
Pafos	10,2	10,7	11,1	11,6	12,1	12,6	13,2	13,8	14,4	15,1	15,5	16,0	16,7
<b>RURAL AREAS</b>	<b>61,6</b>	<b>62,4</b>	<b>63,2</b>	<b>63,9</b>	<b>64,8</b>	<b>65,6</b>	<b>66,5</b>	<b>67,3</b>	<b>68,1</b>	<b>69,0</b>	<b>69,6</b>	<b>70,9</b>	<b>73,1</b>
Lefkosia	20,9	21,1	21,3	21,4	21,7	21,8	22,0	22,2	22,4	22,6	22,8	23,2	23,9
Ammochoostos	9,2	9,5	9,7	10,0	10,3	10,6	10,9	11,2	11,5	11,9	12,1	12,5	13,0
Larnaka	11,8	12,0	12,2	12,4	12,6	12,8	13,1	13,3	13,5	13,7	13,9	14,2	14,7
Lemesos	12,4	12,5	12,6	12,7	12,8	12,9	13,0	13,1	13,2	13,3	13,4	13,6	13,9
Pafos	7,3	7,3	7,4	7,4	7,4	7,5	7,5	7,5	7,5	7,5	7,4	7,4	7,6

**TABLE C.3.1. LIVE BIRTHS BY SEX AND BIRTH RATES, 1974-2004**

Year	Total	Males	Females	Birth rate	% change over previous year	Sex ratio at birth	Masculinity proportion at birth
1974	<b>8.593</b>	4.407	4.186	16,5	..	1.053	51,3
1975	<b>8.040</b>	4.108	3.932	16,0	-6,4	1.045	51,1
1980	<b>10.383</b>	5.446	4.937	20,4	4,9	1.103	52,5
1985	<b>10.568</b>	5.549	5.019	19,5	-4,0	1.106	52,5
1990	<b>10.622</b>	5.446	5.176	18,3	3,4	1.052	51,3
1991	<b>10.442</b>	5.468	4.974	17,6	-1,7	1.099	52,4
1992	<b>11.372</b>	5.797	5.575	18,6	8,9	1.040	51,0
1993	<b>10.514</b>	5.442	5.072	16,8	-7,5	1.073	51,8
1994	<b>10.379</b>	5.335	5.044	16,2	-1,3	1.058	51,4
1995	<b>9.869</b>	5.152	4.717	15,2	-4,9	1.092	52,2
1996	<b>9.638</b>	4.995	4.643	14,6	-2,3	1.076	51,8
1997	<b>9.275</b>	4.719	4.556	13,8	-3,8	1.036	50,9
1998	<b>8.879</b>	4.591	4.288	13,1	-4,3	1.071	51,7
1999	<b>8.505</b>	4.312	4.193	12,4	-4,2	1.028	50,7
2000	<b>8.447</b>	4.417	4.030	12,2	-0,7	1.096	52,3
2001	<b>8.167</b>	4.201	3.966	11,6	-3,3	1.059	51,4
2002	<b>7.883</b>	4.123	3.760	11,1	-3,5	1.097	52,3
2003	<b>8.088</b>	4.166	3.922	11,2	2,6	1.062	51,5
2004	<b>8.309</b>	4.257	4.052	11,3	2,7	1.051	51,2

**TABLE C.3.2. FERTILITY RATES, 1974-2004**

Year	Age specific fertility rates (per thousand)							Total fertility rate	Gross reproduction rate	Net reproduction rate	General fertility rate
	15-19	20-24	25-29	30-34	35-39	40-44	45-49				
1974	95	674	782	388	140	36	3	2,12	1,03	0,99	65,83
1975	101	667	718	362	134	31	4	2,01	0,99	0,94	63,45
1980	178	847	848	425	137	20	2	2,46	1,17	1,12	79,53
1985	172	798	768	456	164	25	1	2,38	1,13	1,11	76,12
1990	172	746	845	447	173	35	2	2,42	1,18	1,16	73,54
1991	153	723	807	443	170	32	2	2,33	1,11	1,09	70,33
1992	161	747	835	510	194	38	3	2,49	1,22	1,20	74,63
1993	119	662	749	491	189	32	3	2,24	1,10	1,08	67,04
1994	104	610	759	477	188	33	2	2,17	1,06	1,05	64,46
1995	88	569	682	459	194	39	3	2,03	1,00	0,98	59,82
1996	77	512	703	458	176	33	3	1,96	0,96	0,95	57,28
1997	65	477	680	428	184	29	3	1,87	0,91	0,90	54,06
1998	61	445	629	426	169	33	2	1,76	0,86	0,85	50,81
1999	58	387	601	420	169	34	4	1,67	0,82	0,80	47,89
2000	50	360	602	433	159	36	3	1,64	0,80	0,79	46,91
2001	40	339	576	406	173	30	3	1,57	0,76	0,75	44,74
2002	37	295	547	413	165	34	3	1,49	0,73	0,72	42,54
2003	23	258	542	437	189	45	4	1,50	0,73	0,73	42,72
2004	29	239	549	441	187	39	4	1,49	0,72	0,72	42,58

Notes: - Rates are based on the mid-year population estimates and on the female population aged 15-49 years.  
 - As from 1993 the TFR is calculated as a summation of the age specific fertility rate of each single age (and not of the 5-year age groups).

**TABLE C.3.3. LIVE BIRTHS BY BIRTH ORDER AND MEAN AGE OF MOTHER AT CHILD BIRTH, 1974-2003**

Year	Total		Live birth order										Mean age at birth of first child	Mean age at birth of any child
			First		Second		Third		Fourth +		Not stated			
	No.	%	No.	%	No.	%	No.	%	No.	%	No.	%		
1974	<b>8.593</b>	<b>100,0</b>	3.500	40,7	3.010	35,0	1.324	15,4	726	8,4	33	0,4	...	...
1975	<b>8.040</b>	<b>100,0</b>	3.465	43,1	2.627	32,7	1.168	14,5	704	8,8	76	0,9	24,0	26,4
1980	<b>10.383</b>	<b>100,0</b>	4.726	45,5	3.657	35,2	1.463	14,1	482	4,6	55	0,5	23,8	26,1
1985	<b>10.568</b>	<b>100,0</b>	4.024	38,1	3.920	37,1	1.965	18,6	643	6,1	16	0,2	23,7	26,2
1990	<b>10.622</b>	<b>100,0</b>	4.093	38,5	3.826	36,0	1.969	18,5	713	6,7	21	0,2	24,7	27,1
1991	<b>10.443</b>	<b>100,0</b>	3.983	38,1	3.646	34,9	1.964	18,8	815	7,8	35	0,3	24,8	27,3
1992	<b>11.372</b>	<b>100,0</b>	4.145	36,4	3.752	33,0	2.249	19,8	1.189	10,5	37	0,3	24,7	27,5
1993	<b>10.514</b>	<b>100,0</b>	3.525	33,5	3.545	33,7	2.145	20,4	1.220	11,6	79	0,8	25,0	27,8
1994	<b>10.379</b>	<b>100,0</b>	3.537	34,1	3.536	34,1	2.093	20,2	1.157	11,1	56	0,5	25,2	28,0
1995	<b>9.869</b>	<b>100,0</b>	3.445	34,9	3.313	33,6	1.968	19,9	1.112	11,3	31	0,3	25,5	28,2
1996	<b>9.638</b>	<b>100,0</b>	3.411	35,4	3.212	33,3	1.978	20,5	1.025	10,6	12	0,1	25,6	28,2
1997	<b>9.275</b>	<b>100,0</b>	3.329	35,9	3.118	33,6	1.790	19,3	1.031	11,1	7	0,1	25,8	28,4
1998	<b>8.879</b>	<b>100,0</b>	3.237	36,4	2.901	32,7	1.757	19,8	978	11,0	6	0,1	25,7	28,4
1999	<b>8.505</b>	<b>100,0</b>	3.172	37,3	2.843	33,4	1.609	18,9	880	10,4	1	0,0	25,8	28,6
2000	<b>8.447</b>	<b>100,0</b>	3.185	37,7	2.808	33,2	1.442	17,1	813	9,6	199	2,4	26,1	28,7
2001	<b>8.167</b>	<b>100,0</b>	3.061	37,5	2.639	32,3	1.291	15,8	701	8,6	475	5,8	26,3	28,9
2002	<b>7.883</b>	<b>100,0</b>	3.026	38,4	2.551	32,4	1.195	15,2	661	8,4	450	5,7	26,7	29,1
2003	<b>8.088</b>	<b>100,0</b>	3.161	39,1	2.617	32,4	1.195	14,8	561	6,9	554	6,8	26,9	29,3
2004	<b>8.309</b>	<b>100,0</b>	3.568	42,9	2.900	34,9	1.242	15,0	489	5,9	110	1,3	27,1	29,2

Notes: - Live birth order is the biological live birth order.

- For 1975 the live birth order "tenth and over" was included in the "not stated".

**TABLE C.3.4. DEATHS BY SEX AND DEATH RATES, 1974-2004**

Year	Total	Males	Females	Death rate	Male deaths per 1000 of male population	Female deaths per 1000 of female population	Male deaths per 1000 of female deaths	Infant mortality rate
1974	<b>5.605</b>	3.193	2.412	10,8	12,4	9,2	1.324	17
1975	<b>3.964</b>	2.171	1.793	7,9	8,7	7,1	1.211	15
1980	<b>4.719</b>	2.405	2.314	9,3	9,5	9,0	1.039	12
1985	<b>4.599</b>	2.333	2.266	8,5	8,7	8,3	1.030	12
1990	<b>4.844</b>	2.539	2.305	8,4	8,8	7,9	1.102	11
1991	<b>5.075</b>	2.695	2.380	8,5	9,1	8,0	1.132	11
1992	<b>5.220</b>	2.680	2.540	8,5	8,8	8,3	1.055	10
1993	<b>4.789</b>	2.540	2.249	7,7	8,2	7,2	1.129	8,6
1994	<b>4.924</b>	2.564	2.360	7,7	8,1	7,3	1.086	8,6
1995	<b>4.935</b>	2.614	2.321	7,6	8,1	7,1	1.126	8,5
1996	<b>4.958</b>	2.649	2.309	7,5	8,1	6,9	1.147	8,3
1997	<b>5.173</b>	2.737	2.436	7,7	8,3	7,2	1.124	8,0
1998	<b>5.432</b>	2.908	2.524	8,0	8,7	7,3	1.152	7,0
1999	<b>5.070</b>	2.599	2.471	7,4	7,7	7,1	1.052	6,0
2000	<b>5.355</b>	2.846	2.509	7,7	8,3	7,1	1.134	5,6
2001	<b>4.827</b>	2.565	2.262	6,9	7,5	6,3	1.134	4,9
2002	<b>5.168</b>	2.752	2.416	7,3	7,9	6,7	1.139	4,7
2003	<b>5.200</b>	2.764	2.436	7,2	7,8	6,7	1.135	4,1
2004	<b>5.225</b>	2.825	2.400	7,1	7,8	6,4	1.177	3,5

**TABLE C.3.5. LIFE EXPECTANCY AT BIRTH FOR MALES AND FEMALES**

Period	Males	Females
1931/46	57,3	59,3
1948/50	63,6	68,8
1973	70,0	72,9
1976/77	71,9	74,9
1979/81	72,3	76,0
1978/82	72,3	77,0
1983/87	73,9	77,8
1985/89	73,9	78,3
1987/91	74,1	78,6
1992/93	74,6	79,1
1994/95	75,3	79,8
1996/97	75,0	80,0
1998/99	75,3	80,4
2000/01	76,1	81,0
2002/03	77,0	81,4

**TABLE C.3.6a. LIFE TABLE - MALES, 2002/03**

Age	Death rate	Probability of dying	No. of survivors	No. of deaths	Person years lived	Survival rate	Aggregate years	Life expectancy
x	nMx	nQx	lx	ndx	nLx	nPx	Tx	ex
0	0,00436	0,00434	100000	434	99590	0,99516	7701515	77,0
1	0,00029	0,00116	99566	115	397991	0,99862	7601925	76,4
5	0,00029	0,00145	99450	144	496892	0,99880	7203934	72,4
10	0,00019	0,00095	99306	94	496296	0,99797	6707043	67,5
15	0,00073	0,00364	99212	362	495288	0,99522	6210747	62,6
20	0,00110	0,00549	98850	542	492919	0,99496	5715459	57,8
25	0,00090	0,00449	98308	441	490435	0,99509	5222540	53,1
30	0,00108	0,00539	97867	527	488027	0,99482	4732105	48,4
35	0,00100	0,00499	97340	485	485499	0,99458	4244079	43,6
40	0,00125	0,00623	96854	604	482869	0,99126	3758580	38,8
45	0,00237	0,01179	96251	1134	478647	0,98600	3275711	34,0
50	0,00339	0,01682	95116	1600	471946	0,97448	2797063	29,4
55	0,00731	0,03595	93516	3362	459900	0,95741	2325117	24,9
60	0,01023	0,04996	90155	4504	440312	0,93177	1865218	20,7
65	0,01901	0,09106	85650	7799	410271	0,88357	1424905	16,6
70	0,03151	0,14672	77851	11422	362504	0,80905	1014634	13,0
75	0,05564	0,24565	66428	16318	293283	0,68905	652130	9,8
80	0,09718	0,39191	50110	19639	202086	0,43685	358847	7,2
85	0,19438	1,00000	30471	30471	156761		156761	5,1

**TABLE C.3.6b. LIFE TABLE - FEMALES, 2002/03**

Age	Death rate	Probability of dying	No. of survivors	No. of deaths	Person years lived	Survival rate	Aggregate years	Life expectancy
x	nMx	nQx	lx	ndx	nLx	nPx	Tx	ex
0	0,00392	0,00391	100000	391	99634	0,99502	8137199	81,4
1	0,00057	0,00228	99609	227	397875	0,99840	8037566	80,7
5	0,00016	0,00080	99383	79	496715	0,99928	7639691	76,9
10	0,00013	0,00065	99303	65	496355	0,99911	7142977	71,9
15	0,00025	0,00125	99239	124	495913	0,99834	6646622	67,0
20	0,00041	0,00205	99115	203	495091	0,99777	6150709	62,1
25	0,00046	0,00230	98912	227	493985	0,99796	5655618	57,2
30	0,00037	0,00185	98684	182	492977	0,99754	5161632	52,3
35	0,00062	0,00310	98502	305	491764	0,99727	4668655	47,4
40	0,00048	0,00240	98197	235	490420	0,99661	4176891	42,5
45	0,00100	0,00499	97962	489	488757	0,99139	3686470	37,6
50	0,00257	0,01278	97473	1245	484548	0,98550	3197714	32,8
55	0,00322	0,01598	96228	1538	477521	0,97957	2713165	28,2
60	0,00538	0,02658	94690	2517	467763	0,96199	2235644	23,6
65	0,01075	0,05248	92174	4837	449982	0,92852	1767882	19,2
70	0,01986	0,09501	87336	8298	417818	0,86784	1317899	15,1
75	0,03894	0,17864	79038	14120	362599	0,76179	900081	11,4
80	0,07356	0,31299	64919	20319	276225	0,48608	537482	8,3
85	0,17071	1,00000	44600	44600	261257		261257	5,9

**TABLE C.3.7. MARRIAGES AND DIVORCES, 1974-2004**

Year	Marriages						Divorces		
	Type of marriage			Marriage rate			Number of divorces	Divorce rate	
	Total	Ecclesiastical	Civil	Crude	Total (1st marriage)			Crude	Total
					Males	Females			
1974	<b>2.796</b>	2.635	161	5,4	...	...	<b>140</b>	0,27	...
1975	<b>5.628</b>	5.482	146	11,2	...	...	<b>121</b>	0,24	...
1980	<b>3.908</b>	3.472	436	7,7	766	784	<b>164</b>	0,32	41,6
1985	<b>5.659</b>	5.092	567	10,5	1.173	1.221	<b>258</b>	0,48	55,8
1990	<b>5.607</b>	4.623	984	9,7	1.105	1.184	<b>348</b>	0,60	72,8
1991	<b>6.222</b>	5.196	1.026	10,5	1.194	1.303	<b>304</b>	0,51	64,4
1992	<b>4.916</b>	3.422	1.494	8,1	862	954	<b>433</b>	0,71	96,4
1993	<b>6.078</b>	4.401	1.677	9,7	1.106	1.182	<b>504</b>	0,81	102,7
1994	<b>6.200</b>	4.040	2.160	9,7	1.092	1.149	<b>555</b>	0,87	112,6
1995	<b>6.669</b>	4.073	2.596	10,3	1.172	1.209	<b>757</b>	1,16	149,0
1996	<b>5.761</b>	3.000	2.761	8,7	984	989	<b>725</b>	1,10	143,6
1997	<b>7.187</b>	4.145	3.042	10,7	1.240	1.226	<b>851</b>	1,27	164,2
1998	<b>7.738</b>	3.647	4.091	11,4	1.292	1.246	<b>852</b>	1,26	160,1
1999	<b>9.080</b>	3.932	5.148	13,2	1.523	1.431	<b>1.193</b>	1,74	207,8
2000	<b>9.282</b>	3.272	6.010	13,4	1.497	1.257	<b>1.182</b>	1,70	209,8
2001	<b>10.574</b>	3.684	6.890	15,1	1.681	1.436	<b>1.197</b>	1,71	203,7
2002	<b>10.284</b>	3.620	6.664	14,5	1.586	1.541	<b>1.320</b>	1,86	207,8
2003	<b>10.810</b> (5.556)	3.898 (3.898)	6.912 (1.658)	15,0 (7,7)	1.622	1.599	<b>1.472</b>	2,04	233,1
2004	<b>10.931</b> (5.349)	3.359 (3.359)	7.572 (1.990)	14,8 (7,3)	1.500 (760)	1.504 (762)	<b>1.614</b>	2,19	246,4

Notes: - Figures, as from 1982, include also marriages among the Catholic Church.  
 - Since 1990 Family Courts have been established.  
 - Marriages of residents of Cyprus are shown in parenthesis.

**TABLE C.3.8. MEAN AGE AT MARRIAGE BY TYPE OF MARRIAGE, 1974-2004**

Year	Total marriages		Ecclesiastical		Civil		Total marriages		Ecclesiastical		Civil	
	Groom	Bride	Groom	Bride	Groom	Bride	Groom	Bride	Groom	Bride	Groom	Bride
	<b>(a) Total marriages</b>						<b>(b) 1st marriage only</b>					
1974	27,3	24,0	27,0	23,7	29,8	26,6	25,7	22,6	25,6	22,5	26,9	24,6
1975	26,2	23,2	26,1	23,1	30,0	27,2	25,5	22,9	25,5	22,9	27,9	25,5
1980	27,4	23,8	26,9	23,3	31,2	27,4	26,1	23,3	25,9	23,0	28,8	25,7
1985	27,7	24,2	27,2	23,7	32,3	28,5	26,5	23,7	26,2	23,4	29,5	26,8
1990	28,7	25,2	27,9	24,4	32,4	29,1	27,1	24,2	26,8	23,9	28,9	26,5
1991	28,5	24,9	27,6	24,0	33,2	29,6	26,8	24,0	26,5	23,6	28,8	26,7
1992	29,8	26,3	28,2	24,7	33,6	30,1	27,3	24,8	26,9	24,1	28,7	26,7
1993	29,4	25,9	28,1	24,6	32,7	29,4	27,4	24,6	27,0	24,2	28,8	26,4
1994	29,9	26,6	28,4	25,0	33,0	29,7	27,7	25,2	27,2	24,5	29,0	26,8
1995	30,1	26,8	28,3	25,0	33,0	29,7	27,7	25,2	27,2	24,4	28,7	26,9
1996	30,9	27,4	29,0	25,6	32,9	29,3	28,1	25,5	27,5	24,7	28,9	26,6
1997	30,8	27,3	28,9	25,5	33,3	29,8	28,1	25,6	27,6	24,8	29,1	26,9
1998	31,6	28,1	29,7	26,3	33,4	29,7	28,8	26,2	28,3	25,7	29,2	26,7
1999	31,4	27,9	29,0	25,5	33,3	29,6	28,6	25,8	27,8	25,0	29,3	26,7
2000	32,1	28,6	29,2	26,0	33,6	29,9	28,9	26,1	28,0	25,3	29,5	26,8
2001	32,4	28,8	29,9	26,7	33,7	29,9	29,3	26,5	28,7	26,0	29,8	27,0
2002	32,8	29,2	30,4	27,3	34,0	30,3	29,7	27,1	29,2	26,5	30,1	27,5
2003	33,0	29,4	29,8	26,8	34,7	30,9	29,9	27,3	28,8	26,2	30,8	28,1
2004	32,4	28,5	30,0	26,9	36,6	31,2	29,3	26,7	28,9	26,3	30,4	27,7

Note: Mean age at marriage was computed from the formula:  $x = (\sum F_x / \sum F)$ .



TABLE C.3.9. LONG-TERM IMMIGRANTS BY COUNTRY OF CITIZENSHIP AND SEX, 2002-2004

Country of Citizenship	2002			2003			2004		
	Total	Males	Females	Total	Males	Females	Total	Males	Females
<b>TOTAL</b>	<b>14.370</b>	<b>6.682</b>	<b>7.688</b>	<b>16.779</b>	<b>8.815</b>	<b>7.964</b>	<b>22.003</b>	<b>10.502</b>	<b>11.501</b>
<b>EUROPE</b>	<b>12.275</b>	<b>5.679</b>	<b>6.596</b>	<b>13.120</b>	<b>6.769</b>	<b>6.351</b>	<b>17.549</b>	<b>8.970</b>	<b>8.579</b>
<b>E.U. Countries (25)</b>	<b>9.947</b>	<b>4.867</b>	<b>5.080</b>	<b>10.268</b>	<b>5.603</b>	<b>4.665</b>	<b>14.782</b>	<b>7.984</b>	<b>6.798</b>
Austria	64	0	64	17	17	0	51	0	51
Belgium	19	0	19	38	14	24	14	14	0
France	35	35	0	89	60	29	127	64	63
Germany	321	155	166	132	71	61	371	195	176
Denmark	46	0	46	14	0	14	34	20	14
Greece	4.107	2.288	1.819	4.938	2.742	2.196	5.971	3.499	2.472
United Kingdom	2.832	1.062	1.770	2.425	1.210	1.215	3.593	1.605	1.988
Ireland	10	0	10	64	19	45	135	58	77
Spain	30	15	15	47	20	27	20	20	0
Italy	16	0	16	25	11	14	56	41	15
Luxembourg	0	0	0	46	0	46	0	0	0
Netherlands	83	0	83	24	24	0	16	16	0
Portugal	0	0	0	0	0	0	0	0	0
Sweden	46	0	46	0	0	0	113	34	79
Finland	8	8	0	25	0	25	67	13	54
Esthonia	0	0	0	0	0	0	103	54	49
Cyprus	2.154	1.229	925	1.994	1.198	796	1.760	897	863
Latvia	0	0	0	0	0	0	160	113	47
Lithouania	0	0	0	15	0	15	76	9	67
Malta	0	0	0	6	0	6	30	15	15
Hungary	56	0	56	116	84	32	191	127	64
Poland	28	0	28	123	78	45	1.110	589	521
Slovak Republic	42	25	17	84	55	29	702	560	142
Slovenia	0	0	0	0	0	0	0	0	0
Czech Republic	50	50	0	46	0	46	82	41	41
<b>Other European</b>	<b>2.328</b>	<b>812</b>	<b>1.516</b>	<b>2.852</b>	<b>1.166</b>	<b>1.686</b>	<b>2.767</b>	<b>986</b>	<b>1.781</b>
Albania	15	0	15	0			19	19	0
Bulgaria	371	124	247	444	169	275	445	88	357
Georgia	98	71	27	29	17	12	81	20	61
Switzerland	46	15	31	84	16	68	42	0	42
Croatia	0			0	0	0	0	0	0
Belarus	52	0	52	13	13	0	73	21	52
Moldova	138	12	126	126	18	108	239	21	218
Norway	36	29	7	0	0	0	0	0	0
Fed. Rep. of Yugoslavia	260	93	167	37	37	0	261	208	53
Ukraine	152	35	117	279	58	221	321	39	282
Romania	93	55	38	246	74	172	279	108	171
Russia	1.042	353	689	1.594	764	830	1.007	462	545
Turkey	25	25	0	0	0	0	0	0	0
Other	0	0	0	0	0	0	0	0	0
<b>AFRICA</b>	<b>269</b>	<b>167</b>	<b>102</b>	<b>331</b>	<b>158</b>	<b>173</b>	<b>432</b>	<b>335</b>	<b>97</b>
Egypt	63	63	0	113	93	20	269	239	30
South Africa	148	77	71	210	57	153	93	65	28
Zimbabwe	26	13	13	0	0	0	0	0	0
Nigeria	14	14	0	0	0	0	0	0	0
Other	18	0	18	8	8	0	70	31	39

(cont'd)



TABLE C.3.10. EMIGRANTS BY COUNTRY OF CITIZENSHIP AND SEX, 2002-2004

Country of Citizenship	2002			2003			2004		
	Total	Males	Females	Total	Males	Females	Total	Males	Females
<b>TOTAL</b>	<b>7.485</b>	<b>3.608</b>	<b>3.877</b>	<b>4.437</b>	<b>1.592</b>	<b>2.845</b>	<b>6.279</b>	<b>1.984</b>	<b>4.295</b>
<b>EUROPE</b>	<b>5.086</b>	<b>2.749</b>	<b>2.337</b>	<b>2.771</b>	<b>959</b>	<b>1.812</b>	<b>2.519</b>	<b>1.147</b>	<b>1.372</b>
<b>E.U. Countries (25)</b>	<b>3.248</b>	<b>2.288</b>	<b>960</b>	<b>1.482</b>	<b>686</b>	<b>796</b>	<b>1.347</b>	<b>809</b>	<b>538</b>
Austria	0	0	0	19	19	0	0	0	0
Belgium	21	0	21	0	0	0	0	0	0
France	0	0	0	40	0	40	0	0	0
Germany	21	21	0	32	14	18	62	44	18
Denmark	0	0	0	0	0	0	0	0	0
Greece	792	479	313	293	147	146	246	133	113
United Kingdom	710	458	252	373	165	208	292	155	137
Ireland	0	0	0	0	0	0	23	0	23
Spain	0	0	0	19	0	19	0	0	0
Italy	0	0	0	16	0	16	15	0	15
Luxembourg	0	0	0	0	0	0	0	0	0
Netherlands	0	0	0	19	0	19	17	17	0
Portugal	0	0	0	0	0	0	15	15	0
Sweden	21	21	0	21	0	21	0	0	0
Finland	21	0	21	0	0	0	0	0	0
Estonia	0	0	0	0	0	0	0	0	0
Cyprus	1.641	1.288	353	619	325	294	629	431	198
Latvia	0	0	0	0	0	0	0	0	0
Lithuania	0	0	0	0	0	0	0	0	0
Malta	0	0	0	15	0	15	0	0	0
Hungary	21	21	0	0	0	0	28	14	14
Poland	0	0	0	0	0	0	0	0	0
Slovak Republic	0	0	0	0	0	0	20	0	20
Slovenia	0	0	0	0	0	0	0	0	0
Czech Republic	0	0	0	16	16	0	0	0	0
<b>Other European</b>	<b>1.838</b>	<b>461</b>	<b>1.377</b>	<b>1.289</b>	<b>273</b>	<b>1.016</b>	<b>1.172</b>	<b>338</b>	<b>834</b>
Bulgaria	419	188	231	350	109	241	459	92	367
Georgia	42	21	21	0	0	0	34	0	34
Switzerland	21	0	21	40	40	0	0	0	0
Belarus	84	21	63	19	19	0	0	0	0
Ukraine	312	21	291	409	24	385	89	0	89
Romania	397	126	271	186	48	138	379	163	216
Russia	250	42	208	132	33	99	17	17	0
F. R. of Yugoslavia	105	21	84	66	0	66	69	38	31
Croatia	21	0	21	0	0	0	0	0	0
Moldova	187	21	166	87	0	87	94	14	80
Turkey	0	0	0	0	0	0	0	0	0
Norway	0	0	0	0	0	0	14	14	0
Armenia	0	0	0	0	0	0	17	0	17
Alvania	0	0	0	0	0	0	0	0	0
<b>AFRICA</b>	<b>84</b>	<b>84</b>	<b>0</b>	<b>131</b>	<b>96</b>	<b>35</b>	<b>193</b>	<b>165</b>	<b>28</b>
Egypt	84	84	0	51	51	0	148	148	0
South Africa	0	0	0	24	24	0	0	0	0
Ghana	0	0	0	18	0	18	13	0	13
Kenya	0	0	0	0	0	0	0	0	0
Malawi	0	0	0	0	0	0	0	0	0
Mauritius	0	0	0	17	0	17	0	0	0
Zimbabwe	0	0	0	0	0	0	0	0	0
Libya	0	0	0	0	0	0	17	17	0
Nigeria	0	0	0	21	21	0	15	0	15

(cont'd)



## **C. POPULATION AND SOCIAL CONDITIONS**

### **C.4. Crime**

#### **SCOPE**

This section presents data on crimes and offences committed, persons proceeded against and convicted, juvenile delinquency and prison statistics.

#### **COVERAGE**

The data presented as from mid-1974 onwards refer to the Government controlled area only, while for previous years these extend to the country as a whole.

Offences reported to the Police refer to serious offences only. The rest of the analysis relates to all offences both serious and minor.

#### **SOURCES OF DATA AND CHRONOLOGY OF SERIES**

The statistics presented are based on data from three sources: the Police, the Courts and the Prison.

The series on offences reported to the Police was initiated in 1976 and is based on individual returns of serious offences known to the police during a year.

Court statistics are based on annual returns of criminal proceedings submitted at the end of the year by the District Courts, Assize Courts and Courts-martial. These relate to occasions on which proceedings against a person are completed. Some of the data presented for adults date back to 1950.

The series on juvenile delinquency begins in 1978 when a new procedure for dealing with juveniles was introduced. It refers to juveniles involved in the commission of offences, irrespective of whether they are proceeded against.

Prison statistics are presented as from 1950 and relate to convicted prisoners (penal offenders and other).

#### **CLASSIFICATION SYSTEMS USED**

Two classifications of offences are used. The first divides offences into two broad categories of "serious" and "minor" according to gravity and is the one used by the Police. The second classifies all offences into eleven groups, following to a large extent the division of the Criminal Code into parts. New groups have been formed for offences not included in the Criminal Code and which could not be incorporated in the other groups. Furthermore some offences thought to be of a particular criminological interest are shown as a separate group.

#### **DEFINITIONS OF TERMS USED**

**Juvenile** refers to a child or young person who is criminally responsible according to the Criminal Code and the Juvenile Offenders Law and may be between 10 and 15 years old, both limits included, (Amendment Law 15(I)/99). It should be noted that a person under the age of 12 is not criminally responsible for an act or an omission unless it is proved that he had capacity to know that he ought not to do the act or make the omission. Furthermore a male person under the age of 12 is presumed to be incapable of having carnal knowledge.

**Adult** refers to a person aged 16 years and over.

**OTHER RELEVANT PUBLICATIONS & SOURCES OF INFORMATION**

A general review of the crime trend with a brief analysis of adult and juvenile offenders as well as further information on criminal, judicial and prison statistics can be found in the report "Criminal Statistics" published annually by the Statistical Service since 1974.

**TABLE C.4.1. SERIOUS OFFENCES REPORTED TO THE POLICE, 1976-2003**

Year	Against public order	Against lawful authority	Injurious to the public in general	Sexual offences	Against the person	Against property	Malicious injuries to property	Forgery, coining, counterfeiting, similar offences and personation	Miscellaneous offences	Total
1976	275	14	48	56	143	1.523	244	72	8	2.383
1980	93	21	29	28	152	1.708	320	143	4	2.498
1985	99	10	62	23	80	3.000	447	169	4	3.894
1990	124	3	53	8	97	2.799	360	377	11	3.832
1995	193	8	159	24	157	2.350	320	826	60	4.097
1996	180	5	200	21	146	2.842	318	871	11	4.594
1997	235	8	265	27	138	2.365	279	644	8	3.969
1998	159	14	305	25	129	2.548	265	911	11	4.367
1999	151	22	268	20	151	2.451	279	888	34	4.264
2000	184	8	306	39	116	2.411	303	1.021	12	4.400
2001	222	19	415	27	139	2.039	288	1.371	24	4.544
2002	200	13	452	26	143	2.521	271	1.125	67	4.818
2003	187	16	500	54	178	5.033	393	930	46	7.337

Note: - As from 2003, the recording practice of serious offences reported to the police has changed. The figures for 2003 are not strictly comparable with previous years.

**TABLE C.4.2. SERIOUS OFFENCES TAKEN TO COURT AND TRIED, 1976-2003**

Year	Against public order	Against lawful authority	Injurious to the public in general	Sexual offences	Against the person	Against property	Malicious injuries to property	Forgery, coining, counterfeiting, similar offences and personation	Miscellaneous offences	Total
1976	57	1	21	11	28	293	46	12	0	469
1980	17	2	14	4	22	331	20	86	0	496
1985	22	2	20	3	9	523	37	22	1	639
1990	16	0	20	1	14	374	16	90	0	531
1995	11	1	38	0	7	191	10	103	43	404
1996	8	2	32	0	18	368	11	285	2	726
1997	10	1	47	2	23	297	11	78	1	470
1998	14	4	49	4	18	397	14	245	0	745
1999	7	1	38	3	11	265	14	159	3	501
2000	7	0	59	2	7	358	19	69	1	522
2001	10	3	85	5	16	146	11	283	4	563
2002	16	1	61	2	12	289	8	275	24	688
2003	11	1	29	3	20	232	10	166	5	477

**TABLE C.4.3. PERSONS CONVICTED BY OFFENCE GROUP (Serious offences), 1975-2003**

**(Summary and Assize Courts)**

Offence Group	1975	1980	1985	1990	1995	1998	1999	2000	2001	2002	2003
I. Against public order	368	321	442	407	301	372	454	334	412	544	502
II. Against lawful authority	8	7	4	4	71	13	21	16	39	35	43
III. Injurious to the public in general	23	61	55	72	89	175	195	168	208	188	195
IV. Sexual offences	14	18	26	10	13	15	16	16	11	19	27
V. Against the person	561	538	622	511	538	712	695	680	614	874	926
VI. Against property	702	485	848	824	1.061	2.003	1.971	2.177	2.047	2.309	1.685
VII. Malicious injuries to property	81	75	103	111	159	139	164	113	121	212	177
VIII. Forgery, coining, counterfeiting, similar offences and personation	16	17	53	52	47	81	107	59	78	175	160
IX. Motoring offences	35.768	31.900	47.986	75.110	77.255	44.990	42.438	31.974	38.579	35.500	33.583
X. Regulatory offences	8.260	6.564	18.955	17.923	15.334	25.231	19.587	24.875	18.997	13.845	10.759
XI. Miscellaneous offences	4.813	5.680	8.208	10.413	9.120	8.806	8.359	9.004	8.073	6.750	6.632
<b>TOTAL</b>	<b>50.614</b>	<b>45.666</b>	<b>77.302</b>	<b>105.437</b>	<b>103.988</b>	<b>82.537</b>	<b>74.007</b>	<b>69.416</b>	<b>69.179</b>	<b>60.451</b>	<b>54.689</b>

**TABLE C.4.4. SENTENCES IMPOSED (Serious offences), 1975-2003**

**(Summary and Assize Courts)**

Sentence	1975	1980	1985	1990	1995	1998	1999	2000	2001	2002	2003
Absolute discharge	193	1.539	710	766	248	258	936	1.107	443	696	481
Conditional discharge	66	245	149	45	341	17	38	25	3	6	9
Probation order	88	59	59	68	24	37	56	14	10	28	34
Fine	48.015	42.068	73.718	101.510	101.600	80.785	71.138	66.247	67.196	58.245	52.625
Suspended sentence of imprisonment	241	105	265	259	249	257	182	129	166	161	161
Other custodial sentence	2	3	1	2	2	9	1	0	5	0	0
Lambousa School <sup>1</sup>	0	6	4	0	0	0	0	0	0	0	0
Imprisonment	177	174	326	385	344	472	756	643	851	788	937
Life sentence	0	0	6	1	0	0	9	0	0	0	0
Death sentence <sup>2</sup>	1	0	0	0	0	0	0	0	0	0	0
Bound over or otherwise dealt with	1.831	1.467	2.064	2.401	1.180	702	891	1.251	505	527	442
<b>TOTAL</b>	<b>50.614</b>	<b>45.666</b>	<b>77.302</b>	<b>105.437</b>	<b>103.988</b>	<b>82.537</b>	<b>74.007</b>	<b>69.416</b>	<b>69.179</b>	<b>60.451</b>	<b>54.689</b>

Notes: - Lambousa School which was non-operational as a result of the Turkish invasion and the occupation of its premises in Lapithos, became operational in 1979 after the rection of new premises in the Government controlled area. Its operation was suspended early in 1986.  
 - Death sentence subsequently commuted to life imprisonment.



**TABLE C.4.5. ADULTS PROCEEDED AGAINST AND CONVICTED, 1950-2003**

Year	Total Proceeded <sup>1</sup>	Convicted			Other
		Total	Imprisonment <sup>2</sup>	Fine	
1950	61.184	<b>49.759</b>	1.481	40.992	7.286
1960	51.119	<b>34.207</b>	612	31.099	2.496
1965	43.195	<b>33.637</b>	280	30.764	2.593
1970	57.667	<b>44.089</b>	369	40.905	2.815
1974	45.554	<b>32.247</b>	95	29.631	2.521
1975	66.900	<b>50.564</b>	178	48.015	2.371
1980	56.828	<b>45.602</b>	171	42.063	3.368
1985	99.376	<b>77.218</b>	331	73.674	3.213
1990	123.309	<b>105.398</b>	385	101.505	3.508
1991	114.266	<b>97.545</b>	427	95.128	1.990
1992	98.575	<b>82.366</b>	325	79.624	2.417
1993	109.855	<b>91.738</b>	196	89.714	1.828
1994	102.843	<b>85.845</b>	286	83.176	2.383
1995	126.051	<b>103.922</b>	343	101.579	2.000
1996	113.402	<b>92.625</b>	464	90.108	2.053
1997	134.578	<b>107.383</b>	493	104.197	2.693
1998	116.942	<b>82.381</b>	470	80.698	1.213
1999	104.833	<b>73.606</b>	763	70.908	1.935
2000	103.387	<b>68.843</b>	640	65.953	2.250
2001	111.823	<b>68.349</b>	851	66.431	1.067
2002	101.653	<b>59.453</b>	782	57.414	1.257
2003	94.228	<b>53.852</b>	933	52.032	887

Notes: - Returns for the whole year of 1974 from Keryneia, Ammochostos and Morfou, which were lost because of the Turkish invasion are excluded.

- The data are based on returns submitted by the Assize and District courts of Lefkosia, Lemesos, Larnaka and Pafos.

1. The data refer to persons against whom criminal proceedings are completed.

2. The sentence of imprisonment includes death sentence and excludes suspended imprisonment.

**GRAPH C.3. ADULTS PROCEEDED AGAINST AND CONVICTED, 1950-2003**

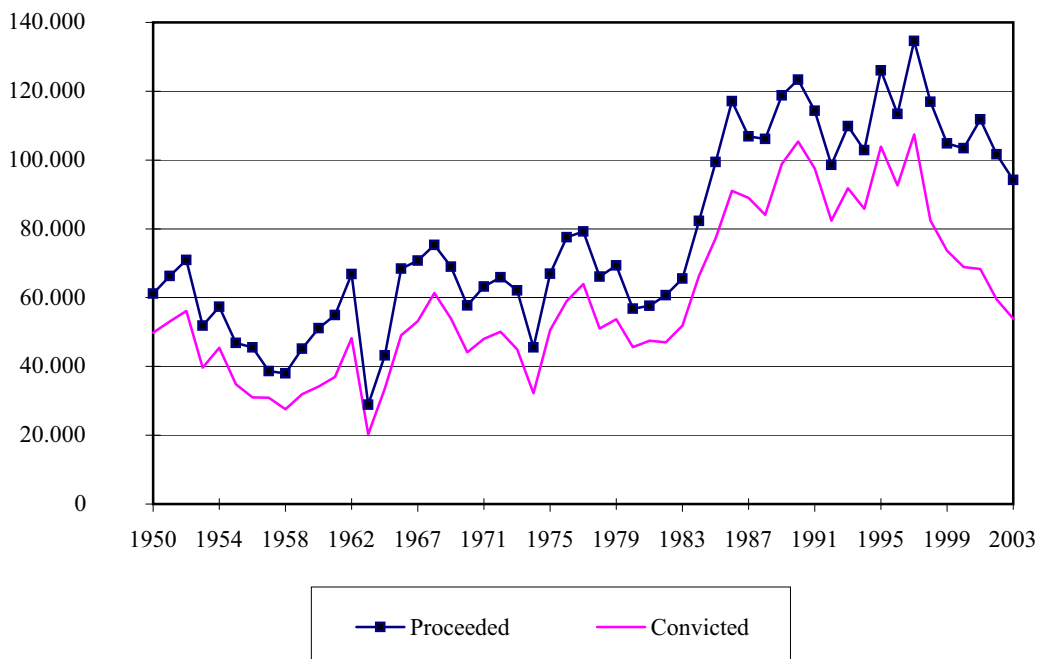

**TABLE C.4.6. ADULTS PROCEEDED AGAINST BY OFFENCE GROUP, 1975-2003**

Offence Group	1975	1980	1985	1990	1995	2000	2001	2002	2003
I. Against public order	516	389	511	487	378	442	579	672	616
II. Against lawful authority	12	10	4	5	78	22	64	58	62
III. Injurious to the public in general	29	67	61	82	106	217	282	256	270
IV. Sexual offences	21	25	36	24	18	28	42	36	42
V. Against the person	739	654	717	668	721	977	1.075	1.534	1.684
VI. Against property	839	519	879	931	3.450	15.590	16.704	17.053	16.273
VII. Malicious injuries to property	208	107	107	136	178	146	197	276	234
VIII. Forgery, coining, counterfeiting, similar offences and personation	16	17	55	56	80	91	156	259	264
IX. Motoring offences	41.330	33.692	49.675	77.632	82.670	35.088	44.502	42.276	38.424
X. Regulatory offences	15.992	13.996	37.277	31.102	26.494	39.525	37.284	30.194	27.699
XI. Miscellaneous offences	7.198	7.352	10.054	12.186	11.878	11.261	10.938	9.039	8.660
<b>TOTAL</b>	<b>66.900</b>	<b>56.828</b>	<b>99.376</b>	<b>123.309</b>	<b>126.051</b>	<b>103.387</b>	<b>111.823</b>	<b>101.653</b>	<b>94.228</b>

Note: - The data refer to persons against whom criminal proceedings are completed.

**TABLE C.4.7. ADULTS CONVICTED BY OFFENCE GROUP, 1975-2003**

Offence Group	1975	1980	1985	1990	1995	2000	2001	2002	2003
I. Against public order	367	321	439	407	300	331	409	540	499
II. Against lawful authority	8	7	4	4	71	16	39	35	43
III. Injurious to the public in general	23	59	55	72	89	168	208	187	195
IV. Sexual offences	14	18	26	10	13	16	11	19	27
V. Against the person	560	536	621	511	531	675	612	869	916
VI. Against property	660	445	823	797	1.045	2.151	2.029	2.241	1.628
VII. Malicious injuries to property	80	71	103	111	151	108	120	206	177
VIII. Forgery, coining, counterfeiting, similar offences and personation	16	17	53	52	47	59	77	175	159
IX. Motoring offences	35.763	31.888	47.933	75.099	77.222	31.442	37.774	34.611	32.826
X. Regulatory offences	8.260	6.564	18.955	17.923	15.334	24.875	18.997	13.845	10.759
XI. Miscellaneous offences	4.813	5.676	8.206	10.412	9.119	9.002	8.073	6.725	6.623
<b>TOTAL</b>	<b>50.564</b>	<b>45.602</b>	<b>77.218</b>	<b>105.398</b>	<b>103.922</b>	<b>68.843</b>	<b>68.349</b>	<b>59.453</b>	<b>53.852</b>

TABLE C.4.8. JUVENILES INVOLVED IN THE COMMISSION OF OFFENCES BY OFFENCE GROUP AND SEX, 1980-2003

Offence Group	1980		1985		1990		1995		2000		2001		2002		2003	
	Total	Males	Total	Males	Total	Males	Total	Males	Total	Males	Total	Males	Total	Males	Total	Males
<b>SERIOUS OFFENCES</b>	<b>138</b>	<b>137</b>	<b>231</b>	<b>227</b>	<b>171</b>	<b>155</b>	<b>217</b>	<b>206</b>	<b>177</b>	<b>176</b>	<b>68</b>	<b>66</b>	<b>64</b>	<b>63</b>	<b>38</b>	<b>37</b>
I. Against public order	5	5	10	10	6	6	14	14	7	7	0	0	3	3	3	3
II. Against lawful authority	0	0	0	0	0	0	0	0	0	0	0	0	0	0	0	0
III. Injurious to the public in general	0	0	1	1	0	0	0	0	1	1	0	0	1	1	0	0
IV. Sexual offences	6	6	7	7	2	2	0	0	0	0	0	0	0	0	0	0
V. Against the person	5	5	4	4	0	0	7	7	3	3	0	0	9	9	4	4
VI. Against property	100	99	175	171	150	137	163	155	146	146	59	57	42	41	28	27
VII. Malicious injuries to property	22	22	33	33	9	9	33	30	11	10	7	7	9	9	2	2
VIII. Forgery, coining etc.	0	0	0	0	3	0	0	0	9	9	2	2	0	0	1	1
XI. Miscellaneous	0	0	1	1	1	1	0	0	0	0	0	0	0	0	0	0
<b>MINOR OFFENCES</b>	<b>141</b>	<b>125</b>	<b>89</b>	<b>77</b>	<b>49</b>	<b>46</b>	<b>86</b>	<b>83</b>	<b>49</b>	<b>45</b>	<b>10</b>	<b>9</b>	<b>41</b>	<b>38</b>	<b>14</b>	<b>14</b>
I. Against public order	4	4	11	11	7	5	13	12	10	9	1	1	14	13	5	5
II. Against lawful authority	5	4	0	0	0	0	0	0	1	1	0	0	0	0	0	0
III. Injurious to the public in general	4	4	6	6	1	1	1	1	1	1	3	3	1	1	0	0
IV. Sexual offences	3	3	1	1	1	1	0	0	0	0	0	0	0	0	0	0
V. Against the person	14	6	10	8	7	7	10	10	22	19	1	1	12	11	2	2
VI. Against property	26	26	42	33	18	17	33	33	15	15	2	2	13	12	3	3
VII. Malicious injuries to property	2	2	14	14	7	7	23	21	0	0	2	2	0	0	4	4
IX. Motoring offences	79	73	...	...	...	...	...	...	0	0	0	0	0	0	0	0
X. Regulatory offences	3	2	4	3	5	5	3	3	0	0	1	0	1	1	0	0
XI. Miscellaneous	1	1	1	1	3	3	3	3	0	0	0	0	0	0	0	0
<b>TOTAL</b>	<b>279</b>	<b>262</b>	<b>320</b>	<b>304</b>	<b>220</b>	<b>201</b>	<b>303</b>	<b>289</b>	<b>226</b>	<b>221</b>	<b>78</b>	<b>75</b>	<b>105</b>	<b>101</b>	<b>52</b>	<b>51</b>

Note: As from 1984 juveniles involved in the commission of motoring offences are excluded from the statistics.

**TABLE C.4.9. JUVENILES INVOLVED IN THE COMMISSION OF OFFENCES BY AGE GROUP AND SEX, 1978-2003**

Age-Group/Sex	1978	1980	1985	1990	1995	1996	1997	1998	1999	2000	2001	2002	2003
<b>MALES</b>	<b>201</b>	<b>262</b>	<b>304</b>	<b>201</b>	<b>289</b>	<b>562</b>	<b>210</b>	<b>246</b>	<b>486</b>	<b>221</b>	<b>75</b>	<b>101</b>	<b>51</b>
10 - 11	11	11	16	15	24	18	4	9	23	11	1	0	0
12 - 13	25	51	65	54	48	158	53	59	122	40	11	4	7
14 - 15	165	200	223	132	217	386	153	178	341	170	63	97	44
<b>FEMALES</b>	<b>5</b>	<b>17</b>	<b>16</b>	<b>19</b>	<b>14</b>	<b>14</b>	<b>10</b>	<b>12</b>	<b>29</b>	<b>5</b>	<b>3</b>	<b>4</b>	<b>1</b>
10 - 11	1	0	0	2	0	0	1	0	2	0	0	0	0
12 - 13	1	4	0	11	5	2	1	3	0	0	0	0	0
14 - 15	3	13	16	6	9	12	8	9	27	5	3	4	1
<b>TOTAL</b>	<b>206</b>	<b>279</b>	<b>320</b>	<b>220</b>	<b>303</b>	<b>576</b>	<b>220</b>	<b>258</b>	<b>515</b>	<b>226</b>	<b>78</b>	<b>105</b>	<b>52</b>
10 - 11	12	11	16	17	24	18	5	9	25	11	1	0	0
12 - 13	26	55	65	65	53	160	54	62	122	40	11	4	7
14 - 15	168	213	239	138	226	398	161	187	368	175	66	101	45

Notes: - As from 1984 juveniles involved in the commission of motoring offences are excluded from the statistics.

- As from 1999 onwards the age-limit for juvenile offenders is 10-15 years instead of 7-15 which applies up to 1998.

**TABLE C.4.10. JUVENILES CONVICTED BY AGE GROUP AND SEX, 1978-2003**

Age-Group/Sex	1978	1980	1985	1990	1995	1996	1997	1998	1999	2000	2001	2002	2003
<b>MALES</b>	<b>28</b>	<b>101</b>	<b>56</b>	<b>36</b>	<b>13</b>	<b>67</b>	<b>49</b>	<b>52</b>	<b>43</b>	<b>63</b>	<b>49</b>	<b>77</b>	<b>47</b>
10 - 11	0	0	0	1	0	0	0	0	0	0	0	0	0
12 - 13	1	5	4	7	0	6	7	6	6	2	3	2	7
14 - 15	27	96	52	28	13	61	42	46	37	61	46	75	40
<b>FEMALES</b>	<b>0</b>	<b>1</b>	<b>1</b>	<b>1</b>	<b>0</b>	<b>0</b>	<b>3</b>	<b>0</b>	<b>6</b>	<b>2</b>	<b>3</b>	<b>1</b>	<b>1</b>
10 - 11	0	0	0	0	0	0	0	0	0	0	0	0	0
12 - 13	0	0	0	0	0	0	0	0	0	0	0	0	0
14 - 15	0	1	1	1	0	0	3	0	6	2	3	1	1
<b>TOTAL</b>	<b>28</b>	<b>102</b>	<b>57</b>	<b>37</b>	<b>13</b>	<b>67</b>	<b>52</b>	<b>52</b>	<b>49</b>	<b>65</b>	<b>52</b>	<b>78</b>	<b>48</b>
10 - 11	0	0	0	1	0	0	0	0	0	0	0	0	0
12 - 13	1	5	4	7	0	6	7	6	6	2	3	2	7
14 - 15	27	97	53	29	13	61	45	46	43	63	49	76	41

Notes: - As from 1984 juveniles involved in the commission of motoring offences are excluded from the statistics.

- As from 1999 onwards the age-limit for juvenile offenders is 10-15 years instead of 7-15 which applies up to 1998.

**TABLE C.4.11. RECEPTIONS OF CONVICTED PRISONERS, 1950-2003**

Year	Total	Males	Females	Juveniles			Adults		
				Total	Males	Females	Total	Males	Females
1950	2.296	2.193	103	4	4	0	2.292	2.189	103
1960	543	530	13	4	4	0	539	526	13
1965	353	341	12	0	0	0	353	341	12
1970	406	400	6	1	1	0	405	399	6
1974	216	214	2	0	0	0	216	214	2
1975	310	301	9	1	1	0	309	300	9
1980	248	240	8	2	2	0	246	238	8
1985	479	470	9	1	1	0	478	469	9
1990	550	537	13	1	1	0	549	536	13
1991	437	421	16	1	1	0	436	420	16
1992	447	425	22	0	0	0	447	425	22
1993	388	366	22	0	0	0	388	366	22
1994	484	466	18	0	0	0	484	466	18
1995	685	659	26	0	0	0	685	659	26
1996	892	844	48	1	1	0	891	843	48
1997	750	721	29	1	1	0	749	720	29
1998	817	774	43	1	1	0	816	773	43
1999	1.155	1.046	109	0	0	0	1.155	1.046	109
2000	1.150	1.069	81	1	0	1	1.149	1.069	80
2001	1.318	1.210	108	0	0	0	1.318	1.210	108
2002	1.254	1.185	69	0	0	0	1.254	1.185	69
2003	1.313	1.211	102	1	1	0	1.312	1.210	102

**TABLE C.4.12. RECEPTIONS OF CONVICTED PRISONERS BY SENTENCE IMPOSED, 1975-2003**

Sentence	1975		1985		1990		1995		2000		2002		2003	
	Total	offen- ders	Total	offen- ders	Total	offen- ders	Total	offen- ders	Total	offen- ders	Total	offen- ders	Total	offen- ders
less than 1 month	31	30	69	29	56	33	47	29	94	76	80	76	129	128
1 - 3 months	75	59	132	76	177	104	278	188	317	229	315	300	443	439
3 - 6 months	92	78	89	52	103	60	123	76	214	130	163	136	210	197
6 - 12 months	51	38	76	53	101	48	112	34	170	81	165	89	165	99
12 - 18 months	20	20	52	19	52	20	97	14	268	44	463	31	311	23
1.5 - 2 years	21	16	21	14	22	22	8	8	13	12	18	18	8	8
2 - 5 years	11	5	13	13	23	23	14	14	41	41	33	33	33	33
5 - 10 years	3	1	20	20	11	11	3	3	22	22	14	14	8	8
10 years and over	5	1	1	1	4	4	3	3	11	11	2	2	6	6
Life sentence	0	0	6	6	1	1	0	0	0	0	1	1	0	0
Death sentence	1	0	0	0	0	0	0	0	0	0	0	0	0	0
<b>TOTAL</b>	<b>310</b>	<b>248</b>	<b>479</b>	<b>283</b>	<b>550</b>	<b>326</b>	<b>685</b>	<b>369</b>	<b>1.150</b>	<b>646</b>	<b>1.254</b>	<b>700</b>	<b>1.313</b>	<b>941</b>
Mean length of sentence	10,9	8,1	11,2	14,8	10,5	13,7	7,3	7,2	11,0	12,2	10,5	8,4	8,4	6,5
Median length of sentence	3,5	4,3	4,2	4,9	4,2	4,3	3,4	2,7	5,3	3,4	8,5	2,8	4,2	2,6

Notes: - For the computation of the mean and median length of sentence imposed, life and death sentences have been excluded.  
 - As from 1994 the groups of sentence 1,5-3 years and 3-5 are modified to 1,5-2 years and 2-5 years.

**TABLE C.4.13. RECEPTIONS OF CONVICTED PRISONERS BY OFFENCE GROUP, 1975-2003**

Offence Group	1975	1980	1985	1990	1995	1996	1997	1998	1999	2000	2001	2002	2003
I. Against public order	1	1	0	2	0	3	2	0	6	0	1	0	0
II. Against lawful authority	4	19	13	24	12	29	17	13	7	14	9	12	5
III. Injurious to the public in general	4	12	25	41	31	32	41	43	70	85	92	48	38
IV. Sexual offences	16	9	14	7	5	16	23	22	18	5	7	12	15
V. Against the person	19	16	46	111	23	53	38	59	80	49	52	46	72
VI. Against property	75	57	92	44	94	116	131	135	161	167	134	135	169
VII. Malicious injuries to property	0	3	9	0	6	14	12	8	9	8	4	8	7
VIII. Forgery, coining, counterfeiting, similar offences and personation	1	2	7	16	14	26	27	28	54	27	48	59	32
IX. Motoring offences	23	16	57	15	11	12	10	28	13	22	15	22	21
X. Regulatory offences	4	5	14	1	0	0	0	0	0	0	0	15	17
XI. Miscellaneous offences	163	108	202	289	489	591	449	481	737	773	956	897	937
<b>TOTAL</b>	<b>310</b>	<b>248</b>	<b>479</b>	<b>550</b>	<b>685</b>	<b>892</b>	<b>750</b>	<b>817</b>	<b>1.155</b>	<b>1.150</b>	<b>1.318</b>	<b>1.254</b>	<b>1.313</b>

**TABLE C.4.14. RECEPTIONS OF CONVICTED PRISONERS BY AGE GROUP AND SEX, 1975-2003**

Age-Group/Sex	1975	1980	1985	1990	1995	1996	1997	1998	1999	2000	2001	2002	2003
<b>MALES</b>	<b>301</b>	<b>240</b>	<b>470</b>	<b>537</b>	<b>659</b>	<b>844</b>	<b>721</b>	<b>774</b>	<b>1.046</b>	<b>1.069</b>	<b>1.210</b>	<b>1.185</b>	<b>1.211</b>
Under 16	1	2	1	1	0	1	1	1	0	0	0	0	1
16 - 20	88	90	150	94	79	78	71	50	56	81	48	81	104
21 - 24	67	33	75	90	104	120	90	103	116	109	96	155	233
25 - 29	47	33	80	108	136	216	149	143	235	211	234	173	248
30 - 39	49	48	104	149	185	249	201	246	349	349	441	324	310
40 - 49	26	24	37	56	100	118	129	162	170	203	251	278	206
50 and over	23	10	23	39	55	62	80	69	120	116	140	174	109
<b>FEMALES</b>	<b>9</b>	<b>8</b>	<b>9</b>	<b>13</b>	<b>26</b>	<b>48</b>	<b>29</b>	<b>43</b>	<b>109</b>	<b>81</b>	<b>108</b>	<b>69</b>	<b>102</b>
Under 16	0	0	0	0	0	0	0	0	0	1	0	0	0
16 - 20	0	0	1	1	2	7	0	2	10	4	5	2	4
21 - 24	2	1	1	3	2	7	5	7	16	9	12	7	11
25 - 29	3	0	2	0	6	13	6	9	15	11	19	15	26
30 - 39	0	2	4	3	6	10	7	11	39	23	30	17	24
40 - 49	3	3	1	2	6	7	7	8	26	22	32	19	25
50 and over	1	2	0	4	4	4	4	6	3	11	10	9	12
<b>TOTAL</b>	<b>310</b>	<b>248</b>	<b>479</b>	<b>550</b>	<b>685</b>	<b>892</b>	<b>750</b>	<b>817</b>	<b>1.155</b>	<b>1.150</b>	<b>1.318</b>	<b>1.254</b>	<b>1.313</b>

**C. POPULATION AND SOCIAL CONDITIONS**  
**C.5. Education**

**SCOPE**

This section presents statistics pertaining to education, mainly on the number of institutions, teachers, enrolments, finance of education and on students studying abroad.

**COVERAGE**

All data presented refer to Public and Private Schools.

**SOURCES OF DATA AND CHRONOLOGY OF SERIES**

Data on enrolments are derived from the annual survey on education conducted by the Statistical Service as from the school year 1963/64. Prior to this, the relevant data are from the annual reports on education prepared by the Greek Communal Chamber.

Data on the finance of education extend as from 1965, the year the series was initiated.

Data on Cypriot students abroad are based on surveys carried out for the academic years 1970/71, 1974/75 to 1979/80 and 1981/82, thereafter until 1999/2000 the data are based on students' individual records kept by the Ministry of Education for administrating foreign exchange remittances for studies abroad. As from academic year 2000/01 the data have been extracted from the applications of students for grants as submitted to the Ministry of Finance and approved.

**CLASSIFICATION SYSTEMS USED**

The levels and fields of education adopted in this report are based on the UNESCO International Standard Classification of Education (ISCED). The revised ISCED97 has been used as from the school-year 1999/2000.

**DEFINITIONS OF TERMS USED**

**Pre-primary** refers to the initial stage of organised instruction that precedes primary education. It introduces pre-school children to a school-type environment providing education and/or day care.

**Primary** refers to the first level of compulsory education, providing universal basic education for six years.

**Secondary** refers to education at the second level providing 3 years of compulsory general education and a further 3 years specialization in the Lyceums of Optional Subjects (LEM), the Technical/Vocational Schools and as from the school year 1995/96 in the Unified Lyceum.

**Tertiary** refers to post-secondary education, awarding diplomas below first university degree level and also as from the academic year 1992/93 University degrees.

**OTHER RELEVANT PUBLICATIONS AND SOURCES OF INFORMATION**

For more detailed or additional data on education reference may be made to the annual report Statistics of Education published by the Statistical Service. Information on education planning can be found in the various development plans published by the Planning Bureau. Other information such as administrative policies, educational structure and curriculum development may also be obtained from the Ministry of Education.





TABLE C-5.1. SCHOOLS, PUPILS AND TEACHERS IN FORMAL EDUCATION BY LEVEL, 1960/61-2003/04

School-year	Schools						Pupils						Teachers						Pupil/teacher ratio			
	Pre-may		Secondary		Tertiary		Pre-may		Secondary		Tertiary		Pre-may		Secondary		Tertiary		Pre-may	Pri-mary	Secondary	Tertiary
1960/61	21	540	45	4	1.300	68.057	25.888	367	45	1.875	1.027	18	28,9	36,7	25,2	20,4						
1965/66	43	544	62	5	2.473	72.381	32.225	279	119	2.063	1.332	30	20,8	35,1	24,2	9,3						
1970/71	109	557	83	8	4.325	68.635	42.245	912	236	2.231	1.893	73	18,3	30,8	22,3	12,5						
1974/75	80	387	80	8	3.221	56.543	46.800	718	173	2.064	2.186	78	18,6	27,4	21,4	9,2						
1975/76	96	400	80	8	4.229	56.554	49.373	769	222	2.093	2.364	78	19,0	27,0	20,9	9,9						
1980/81	259	443	91	13	10.397	48.701	47.599	1.940	418	2.183	2.910	191	24,9	22,3	16,4	10,2						
1981/82	281	438	98	13	11.541	46.095	48.881	1.977	451	2.192	3.007	199	25,6	21,0	16,3	9,9						
1982/83	308	435	99	13	12.466	46.198	48.527	1.804	481	2.205	3.059	209	25,9	21,0	15,9	8,6						
1983/84	333	413	101	16	13.960	46.653	49.274	2.201	546	2.212	3.092	240	25,6	21,1	15,9	9,2						
1984/85	374	396	105	15	15.607	47.381	48.752	2.580	592	2.193	3.126	250	26,4	21,6	15,6	10,3						
1985/86	423	380	103	16	16.810	50.990	46.159	3.134	673	2.225	3.075	289	25,0	22,9	15,0	10,8						
1986/87	430	373	103	16	17.279	54.254	44.308	3.419	713	2.369	3.058	320	24,2	22,9	14,5	10,7						
1987/88	480	379	105	19	19.637	56.530	42.191	4.247	830	2.562	3.330	359	23,7	22,1	12,7	11,8						
1988/89	497	382	105	24	20.280	58.720	42.613	5.066	826	2.689	3.439	430	24,6	21,8	12,4	11,8						
1989/90	540	378	108	26	22.008	60.841	43.219	5.852	917	2.824	3.526	481	24,0	21,5	12,2	12,1						
1990/91	572	383	108	27	23.694	62.962	44.614	6.554	1.015	3.044	3.605	491	23,3	20,7	12,4	13,4						
1991/92	606	390	113	29	24.793	63.454	47.908	5.952	1.111	3.257	3.848	485	22,3	19,5	12,5	12,3						
1992/93	608	391	113	31	24.977	64.313	51.641	6.263	1.225	3.365	4.033	542	20,4	19,1	12,8	11,6						
1993/94	630	381	114	30	25.236	64.907	54.687	6.732	1.257	3.424	4.215	568	20,1	19,0	13,0	11,9						
1994/95	642	383	118	32	25.819	64.884	57.804	7.765	1.308	3.498	4.341	648	19,7	18,5	13,3	12,0						
1995/96	647	381	123	33	26.254	64.660	59.845	8.874	1.323	3.411	4.832	728	19,8	19,0	12,4	12,2						
1996/97	659	376	125	35	25.996	64.761	61.266	9.982	1.426	4.159	5.757	812	18,2	15,6	10,6	12,3						
1997/98	665	372	125	34	26.517	64.592	61.703	10.527	1.461	3.521	5.032	835	18,1	18,3	12,3	12,6						
1998/99	679	363	127	33	26.969	63.834	62.366	10.842	1.549	3.616	5.096	857	17,4	17,7	12,2	12,7						
1999/00	675	366	128	31	26.155	63.715	63.043	10.414	1.562	3.711	5.313	886	16,7	17,2	11,9	11,8						
2000/01	642	367	134	32	26.455	63.387	64.023	11.934	1.618	3.756	5.528	1.079	16,4	16,9	11,6	11,1						
2001/02	630	367	139	35	25.781	63.516	63.921	13.927	1.575	4.032	6.070	1.067	16,4	15,8	10,5	13,1						
2002/03	638	368	149	35	25.298	62.868	64.711	18.272	1.687	4.121	6.398	1.245	15,0	15,3	10,1	14,7						
2003/04	657	372	156	37	25.674	61.731	65.480	20.849	1.779	4.295	6.756	1.368	14,4	14,4	9,7	15,2						

**TABLE C.5.2. PRIMARY SCHOOL PUPILS IN URBAN AND RURAL AREAS, 1960/61 - 2003/04**  
(Public and Private)

School-Year	Pupils			Percentage		
	Urban	Rural	Total	Urban	Rural	Total
1960/61	19.521	48.536	<b>68.057</b>	28,7	71,3	<b>100,0</b>
1965/66	23.442	48.939	<b>72.381</b>	32,4	67,6	<b>100,0</b>
1970/71	24.471	44.164	<b>68.635</b>	35,7	64,3	<b>100,0</b>
1974/75	26.091	30.452	<b>56.543</b>	46,1	53,9	<b>100,0</b>
1980/81	25.727	22.974	<b>48.701</b>	52,8	47,2	<b>100,0</b>
1975/76	27.329	29.225	<b>56.554</b>	48,3	51,7	<b>100,0</b>
1985/86	27.403	23.587	<b>50.990</b>	53,7	46,3	<b>100,0</b>
1990/91	41.688	21.274	<b>62.962</b>	66,2	33,8	<b>100,0</b>
1991/92	42.010	21.444	<b>63.454</b>	66,2	33,8	<b>100,0</b>
1992/93	43.157	21.156	<b>64.313</b>	67,1	32,9	<b>100,0</b>
1993/94	43.720	21.187	<b>64.907</b>	67,4	32,6	<b>100,0</b>
1994/95	43.885	20.999	<b>64.884</b>	67,6	32,4	<b>100,0</b>
1995/96	43.849	20.811	<b>64.660</b>	67,8	32,2	<b>100,0</b>
1996/97	44.095	20.666	<b>64.761</b>	68,1	31,9	<b>100,0</b>
1997/98	44.001	20.591	<b>64.592</b>	68,1	31,9	<b>100,0</b>
1998/99	43.522	20.312	<b>63.834</b>	68,2	31,8	<b>100,0</b>
1999/00	43.364	20.351	<b>63.715</b>	68,1	31,9	<b>100,0</b>
2000/01	43.190	20.197	<b>63.387</b>	68,1	31,9	<b>100,0</b>
2001/02	43.481	20.035	<b>63.516</b>	68,5	31,5	<b>100,0</b>
2002/03	43.144	19.724	<b>62.868</b>	68,6	31,4	<b>100,0</b>
2003/04	42.400	19.331	<b>61.731</b>	68,7	31,3	<b>100,0</b>

Note: - The significant change in the urban/rural distribution in 1986/87 is due to the adoption of new geographical boundaries, whereby some adjacent suburbs to the main towns were classified as urban.

**TABLE C.5.3. SECONDARY SCHOOL LEAVERS BY TYPE OF SCHOOL, 1960/61 - 2002/03**

School-Year	PUBLIC		PRIVATE	TOTAL
	Secondary General	Secondary Technical/Vocational		
1960/61	1.024	60	675	<b>1.759</b>
1965/66	2.621	376	605	<b>3.602</b>
1970/71	2.591	482	1.610	<b>4.683</b>
1974/75	3.418	626	1.457	<b>5.501</b>
1975/76	4.693	728	1.304	<b>6.725</b>
1980/81	5.126	1.198	504	<b>6.828</b>
1985/86	4.839	1.072	736	<b>6.647</b>
1990/91	3.537	883	712	<b>5.132</b>
1991/92	3.764	1.036	676	<b>5.476</b>
1992/93	4.189	920	721	<b>5.830</b>
1993/94	5.135	1.050	763	<b>6.948</b>
1994/95	5.098	1.118	848	<b>7.064</b>
1995/96	5.498	1.112	793	<b>7.403</b>
1996/97	6.183	1.165	811	<b>8.159</b>
1997/98	6.342	1.329	810	<b>8.481</b>
1998/99	6.462	1.197	811	<b>8.470</b>
1999/00	7.325	1.099	745	<b>9.169</b>
2000/01	7.519	1.352	801	<b>9.672</b>
2001/02	7.518	1.328	780	<b>9.626</b>
2002/03	7.499	1.244	853	<b>9.596</b>

**TABLE C.5.4. SECONDARY SCHOOL LEAVERS BY SPECIALIZATION, 1965/66-2002/03**

**(Public and Private)**

Specialization	1965/ 1966	1970/ 1971	1973/ 1974	1974/ 1975	1980/ 1981	1985/ 1986	1990/ 1991	1995/ 1996	2000/ 2001	2001/ 2002	2002/ 2003
Humanities (LEM S1)	..	..	..	..	..	390	399	882	1.517	1.255	43
Physics/Mathematics LEM S2	..	..	..	..	..	1.301	861	1.188	1.702	1.490	28
Economics (LEM S3)	..	..	..	..	..	1.089	1.259	2.242	2.495	2.166	97
Commercial (LEM S4)	..	..	..	..	..	1.937	1.094	1.235	1.243	904	82
Foreign Languages (LEM S5)	..	..	..	..	..	359	232	191	93	101	16
Unified Lyceum	..	..	..	..	..	..	..	..	647	1851	7.741
LEM General	..	..	..	..	1.273	..	..	..	..	..	..
Classical	1.797	1.230	1.509	1.284	783	..	..	..	..	..	..
Commercial	1.104	1.692	2.107	1.971	1.966	..	..	..	..	..	..
Science	302	767	994	1.004	1.384	..	..	..	..	..	..
General Studies	86	168	409	237	155	361	356	528	613	522	334
Technical/Vocational	313	826	1.115	1.005	1.267	1.210	931	1.137	1.362	1.337	1.255
<b>ALL SPECIALIZATIONS</b>	<b>3.602</b>	<b>4.683</b>	<b>6.134</b>	<b>5.501</b>	<b>6.828</b>	<b>6.647</b>	<b>5.132</b>	<b>7.403</b>	<b>9.672</b>	<b>9.626</b>	<b>9.596</b>

**TABLE C.5.5. LITERACY RATES, 1946-2001**

(%)

Year	Literate			Illiterate		
	Total	Male	Female	Total	Male	Female
1946	<b>67</b>	81	53	<b>33</b>	19	47
1960	<b>82</b>	91	73	<b>18</b>	9	27
1976	<b>90</b>	96	85	<b>10</b>	4	15
1980	<b>93</b>	98	88	<b>7</b>	2	12
1984	<b>93</b>	97	87	<b>7</b>	3	13
1987	<b>94</b>	98	91	<b>6</b>	2	9
1989	<b>95</b>	98	92	<b>5</b>	2	8
1991	<b>94</b>	98	90	<b>6</b>	2	10
1992	<b>94</b>	98	90	<b>6</b>	2	10
2001	<b>97</b>	99	95	<b>3</b>	1	5

Note: - For the years 1946 and 1960, literacy refers to persons 7 years of age and over, for 1976 10 years and over thereafter it covers the ages of 15 years and over.

**TABLE C.5.6a. HIGHEST EDUCATIONAL ATTAINMENT FOR PERSONS 20 YEARS OF AGE AND OVER, 1946-1991**

(%)

Year	Sex	Never Attended School	Primary School <sup>1</sup>	Secondary (General and Technical)	Tertiary	Total
1946	<b>Total</b>	<b>41</b>	<b>51</b>	<b>7</b>	<b>1</b>	<b>100</b>
	Men	23	65	11	1	100
	Women	59	36	5	0	100
1960	<b>Total</b>	<b>25</b>	<b>59</b>	<b>15</b>	<b>1</b>	<b>100</b>
	Men	12	65	21	2	100
	Women	36	52	11	1	100
1976	<b>Total</b>	<b>13</b>	<b>53</b>	<b>25</b>	<b>9</b>	<b>100</b>
	Men	6	53	30	11	100
	Women	21	53	20	6	100
1980	<b>Total</b>	<b>8</b>	<b>55</b>	<b>29</b>	<b>8</b>	<b>100</b>
	Men	3	53	34	10	100
	Women	14	55	25	6	100
1984	<b>Total</b>	<b>8</b>	<b>45</b>	<b>34</b>	<b>13</b>	<b>100</b>
	Men	3	42	38	17	100
	Women	13	47	31	9	100
1987	<b>Total</b>	<b>6</b>	<b>46</b>	<b>34</b>	<b>14</b>	<b>100</b>
	Men	2	44	38	16	100
	Women	10	48	30	12	100
1989	<b>Total</b>	<b>6</b>	<b>45</b>	<b>35</b>	<b>14</b>	<b>100</b>
	Men	2	44	38	16	100
	Women	9	47	32	12	100
1991	<b>Total</b>	<b>6</b>	<b>39</b>	<b>40</b>	<b>15</b>	<b>100</b>
	Men	2	36	45	17	100
	Women	10	41	36	13	100

**TABLE C.5.6b. HIGHEST EDUCATIONAL ATTAINMENT FOR PERSONS 20 YEARS OF AGE AND OVER, 1992-2004**

(%)

Year	Sex	Not attended/completed primary	Primary School <sup>2</sup>	Secondary (General and Technical)	Tertiary	Total
1992	<b>Total</b>	<b>16</b>	<b>28</b>	<b>38</b>	<b>18</b>	<b>100</b>
	Men	10	29	42	19	100
	Women	21	29	34	16	100
1997	<b>Total</b>	<b>15</b>	<b>28</b>	<b>40</b>	<b>17</b>	<b>100</b>
	Men	10	29	44	17	100
	Women	19	28	37	16	100
2001	<b>Total</b>	<b>9</b>	<b>23</b>	<b>43</b>	<b>25</b>	<b>100</b>
	Men	6	22	47	25	100
	Women	13	23	40	24	100
2003	<b>Total</b>	<b>12</b>	<b>20</b>	<b>43</b>	<b>25</b>	<b>100</b>
	Men	7	21	45	27	100
	Women	15	20	42	23	100
2004	<b>Total</b>	<b>10</b>	<b>20</b>	<b>45</b>	<b>25</b>	<b>100</b>
	Men	6	21	47	26	100
	Women	13	20	43	24	100

Note: - Data for 1946 to 1976 and for 1992 and 2001 refer to census years, while for the remaining years, data refer to sample surveys.

1. Includes also those that have attended Primary schools but have not completed it.

2. Includes only those that have as their highest educational attainment the Primary level (completed)

TABLE C.5.7. SCHOOL ENROLMENT RATIOS, 1980-2003

Year	Sex	Primary		Secondary		Primary & Secondary	Tertiary		
		Age 6-11		Age 12-17		Age 6-17	Age 20-24		
		Gross	Net	Gross	Net	Gross	Gross		Total
						In Cyprus	Abroad		
1980	<b>Total</b>	<b>104</b>	<b>100</b>	<b>90</b>	<b>82</b>	<b>96</b>	<b>4</b>	<b>23</b>	<b>27</b>
	Male	105	101	90	81	97	4	28	32
	Female	103	99	90	82	96	3	18	21
1985	<b>Total</b>	<b>96</b>	<b>92</b>	<b>87</b>	<b>79</b>	<b>92</b>	<b>6</b>	<b>22</b>	<b>28</b>
	Male	96	92	86	78	91	7	26	33
	Female	96	92	89	80	92	6	17	23
1990	<b>Total</b>	<b>105</b>	<b>101</b>	<b>83</b>	<b>79</b>	<b>94</b>	<b>15</b>	<b>20</b>	<b>35</b>
	Male	105	102	82	78	94	14	23	37
	Female	105	101	83	80	95	15	16	31
1991	<b>Total</b>	<b>103</b>	<b>99</b>	<b>87</b>	<b>83</b>	<b>96</b>	<b>13</b>	<b>21</b>	<b>34</b>
	Male	104	100	86	82	96	13	24	37
	Female	103	99	88	84	96	13	17	30
1992	<b>Total</b>	<b>101</b>	<b>98</b>	<b>93</b>	<b>89</b>	<b>97</b>	<b>14</b>	<b>20</b>	<b>34</b>
	Male	101	98	92	88	97	14	23	37
	Female	101	98	94	90	98	14	17	31
1993	<b>Total</b>	<b>101</b>	<b>97</b>	<b>94</b>	<b>90</b>	<b>97</b>	<b>15</b>	<b>20</b>	<b>35</b>
	Male	101	97	93	87	97	14	22	36
	Female	101	97	94	91	98	16	17	33
1994	<b>Total</b>	<b>100</b>	<b>96</b>	<b>94</b>	<b>90</b>	<b>97</b>	<b>17</b>	<b>20</b>	<b>37</b>
	Male	100	96	93	89	97	15	22	37
	Female	100	96	95	91	98	19	17	36
1995	<b>Total</b>	<b>100</b>	<b>96</b>	<b>94</b>	<b>95</b>	<b>97</b>	<b>19</b>	<b>20</b>	<b>39</b>
	Male	100	96	93	88	97	16	22	38
	Female	100	96	95	91	97	22	17	39
1996	<b>Total</b>	<b>100</b>	<b>96</b>	<b>93</b>	<b>89</b>	<b>97</b>	<b>21</b>	<b>21</b>	<b>42</b>
	Male	100	96	92	88	96	19	23	42
	Female	100	96	95	91	97	23	19	42
1997	<b>Total</b>	<b>99</b>	<b>96</b>	<b>92</b>	<b>88</b>	<b>96</b>	<b>22</b>	<b>23</b>	<b>45</b>
	Male	99	96	90	86	95	20	24	44
	Female	99	96	93	89	96	24	22	46
1998	<b>Total</b>	<b>97</b>	<b>96</b>	<b>92</b>	<b>88</b>	<b>95</b>	<b>22</b>	<b>26</b>	<b>48</b>
	Male	97	96	91	87	94	20	26	46
	Female	97	96	94	90	95	24	25	49
1999	<b>Total</b>	<b>96</b>	<b>95</b>	<b>92</b>	<b>90</b>	<b>94</b>	<b>21</b>	<b>24</b>	<b>45</b>
	Male	96	95	91	89	94	18	24	42
	Female	97	96	94	91	95	23	25	48
2000	<b>Total</b>	<b>96</b>	<b>95</b>	<b>93</b>	<b>88</b>	<b>95</b>	<b>23</b>	<b>26</b>	<b>49</b>
	Male	96	95	93	87	95	20	24	44
	Female	97	95	94	90	95	26	28	54
2001	<b>Total</b>	<b>98</b>	<b>96</b>	<b>97</b>	<b>92</b>	<b>97</b>	<b>26</b>	<b>28</b>	<b>54</b>
	Male	97	96	96	90	97	23	25	48
	Female	98	96	98	93	98	29	31	60
2002	<b>Total</b>	<b>98</b>	<b>96</b>	<b>98</b>	<b>93</b>	<b>98</b>	<b>33</b>	<b>29</b>	<b>62</b>
	Male	97	96	98	91	98	33	27	60
	Female	98	96	99	94	99	33	32	65
2003	<b>Total</b>	<b>98</b>	<b>96</b>	<b>99</b>	<b>93</b>	<b>99</b>	<b>36</b>	<b>30</b>	<b>66</b>
	Male	98	96	98	92	98	36	27	63
	Female	98	96	100	95	99	35	33	68

GRAPH C.4. PUPIL/TEACHER RATIO, 1970/71-2003/04

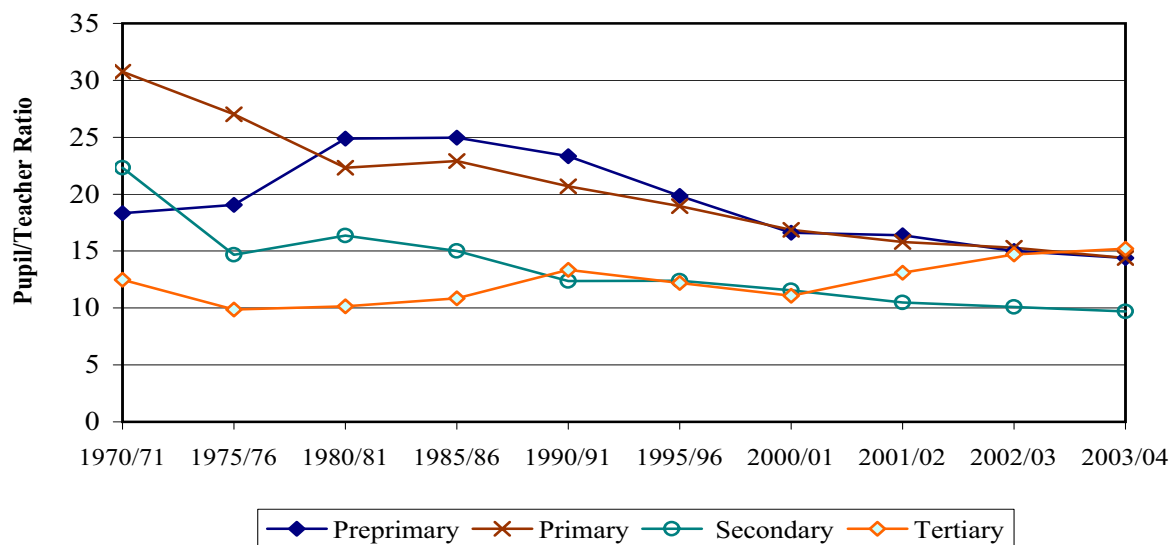

GRAPH C.5. ENROLMENTS BY LEVEL OF EDUCATION, 1970/71-2003/04

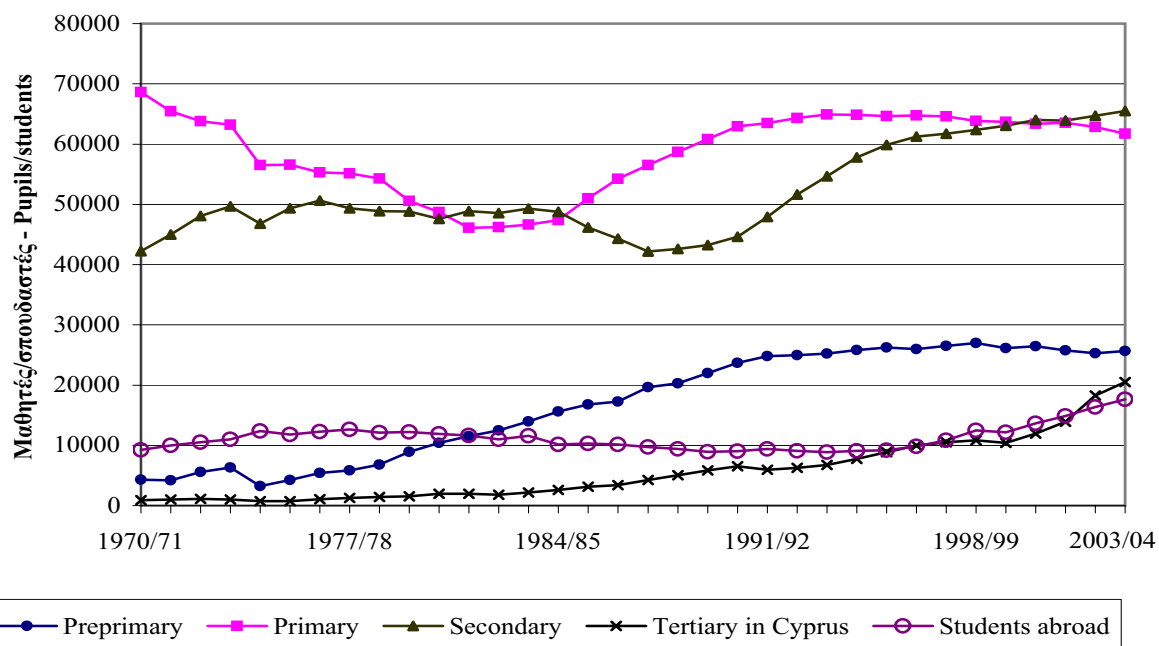

**TABLE C.5.8. TERTIARY STUDENTS PER 100,000 INHABITANTS, 1970-2003**

Year	Male			Female			Total		
	Local	Abroad	<b>Total</b>	Local	Abroad	<b>Total</b>	Local	Abroad	<b>Total</b>
1970	221	2.814	<b>3.035</b>	142	882	<b>1.024</b>	181	1.834	<b>2.015</b>
1975	169	2.945	<b>3.114</b>	139	1.781	<b>1.920</b>	154	2.362	<b>2.516</b>
1980	446	2.912	<b>3.358</b>	312	1.743	<b>2.055</b>	379	2.323	<b>2.702</b>
1985	600	2.329	<b>2.929</b>	551	1.461	<b>2.012</b>	575	1.894	<b>2.469</b>
1986	658	2.249	<b>2.907</b>	583	1.441	<b>2.024</b>	621	1.843	<b>2.464</b>
1987	775	2.126	<b>2.901</b>	751	1.377	<b>2.128</b>	763	1.750	<b>2.513</b>
1988	858	2.036	<b>2.894</b>	943	1.310	<b>2.253</b>	900	1.672	<b>2.572</b>
1989	929	1.923	<b>2.852</b>	1.114	1.200	<b>2.314</b>	1.022	1.560	<b>2.582</b>
1990	1.086	1.844	<b>2.930</b>	1.146	1.234	<b>2.380</b>	1.116	1.538	<b>2.654</b>
1991	1.004	1.851	<b>2.855</b>	970	1.265	<b>2.235</b>	987	1.557	<b>2.544</b>
1992	1.029	1.725	<b>2.754</b>	994	1.205	<b>2.199</b>	1.011	1.464	<b>2.475</b>
1993	995	1.609	<b>2.604</b>	1.132	1.195	<b>2.327</b>	1.064	1.401	<b>2.464</b>
1994	1.060	1.597	<b>2.657</b>	1.344	1.216	<b>2.560</b>	1.203	1.405	<b>2.608</b>
1995	1.114	1.578	<b>2.692</b>	1.586	1.232	<b>2.818</b>	1.352	1.404	<b>2.756</b>
1996	1.344	1.591	<b>2.935</b>	1.649	1.357	<b>3.006</b>	1.498	1.473	<b>2.971</b>
1997	1.387	1.643	<b>3.030</b>	1.727	1.561	<b>3.288</b>	1.559	1.602	<b>3.161</b>
1998	1.417	1.838	<b>3.256</b>	1.753	1.819	<b>3.572</b>	1.588	1.829	<b>3.417</b>
1999	1.316	1.676	<b>2.992</b>	1.694	1.839	<b>3.534</b>	1.508	1.759	<b>3.267</b>
2000	1.462	1.805	<b>3.267</b>	1.951	2.104	<b>4.055</b>	1.711	1.957	<b>3.668</b>
2001	1.817	1.931	<b>3.748</b>	2.125	2.282	<b>4.407</b>	1.974	2.109	<b>4.083</b>
2002	2.632	2.149	<b>4.781</b>	2.481	2.425	<b>4.906</b>	2.555	2.290	<b>4.845</b>
2003	3.023	2.285	<b>5.308</b>	2.692	2.539	<b>5.231</b>	2.855	2.414	<b>5.269</b>

Note: - Data from 1989 to 1992, and 1993 to 2000 were revised on the basis of the 1992 and 2001 Census of Population, respectively.

**TABLE C.5.9. TERTIARY CYPRIOT STUDENTS ABROAD BY COUNTRY OF STUDY, 1975/76-2003/04**

Country of Study	1975/ 1976	1979/ 1980	1985/ 1986	1990/ 1991	1995/ 1996	2000/ 2001	2001/ 2002	2002/ 2003	2003/ 2004
Greece	7.223	6.603	4.027	3.581	3.762	7.563	8.975	10.592	11.831
United States of America	293	604	2.231	1.736	1.817	1.702	1.556	1.386	1.245
United Kingdom	2.349	1.769	1.668	2.243	2.584	2.933	2.815	2.781	2.806
Germany, F.R.	112	330	789	415	198	110	131	123	144
France	504	1.122	358	130	95	88	83	107	117
Italy	140	289	383	227	132	85	79	74	84
Austria	13	24	198	131	76	13	13	14	18
Romania	146	263	127	23	27	42	42	33	30
Russian Federation	350	320	63	50	85	171	197	199	195
Yugoslavia	60	196	52	17	2	11	10	4	0
Canada	48	39	59	66	43	85	74	85	73
Bulgaria	95	116	59	54	73	264	322	399	502
Czech Republic	147	117	44	20	29	64	70	79	97
Germany, Democratic Republic of	70	84	29	58	0	0	0	0	0
Hungary	22	58	33	95	157	286	299	288	265
Other Countries	198	280	192	182	133	233	216	210	224
<b>TOTAL</b>	<b>11.770</b>	<b>12.214</b>	<b>10.312</b>	<b>9.028</b>	<b>9.213</b>	<b>13.650</b>	<b>14.882</b>	<b>16.374</b>	<b>17.631</b>

Note: - No comparable data are available for 1980/81, 1982/83 and 1983/84 years.

**TABLE C.5.10. TERTIARY CYPRIOT STUDENTS ABROAD BY FIELD OF STUDY, 1975/76-2003/04**

Field of Study (ISCED 1997)	1975/ 1976	1979/ 1980	1985/ 1986	1990/ 1991	1995/ 1996	2000/ 2001	2001/ 2002	2002/ 2003	2003/ 2004
Education	126	53	40	209	187	1.033	1.075	1.059	1.191
Arts	161	284	348	449	601	794	826	807	834
Humanities	1.776	1.564	726	528	697	1.647	1.867	1.983	2.066
Social and Behavioural Sciences	1.219	1.283	1.322	987	898	1.549	1.708	1.976	2.206
Journalism and Information <sup>1</sup>	-	-	-	-	-	164	177	225	274
Business and Administration	1.629	1.861	1.429	1.439	1.458	1.796	1.813	2.007	1.983
Law	1.199	934	549	458	438	598	606	625	673
Life Sciences <sup>2</sup>	-	-	-	-	-	351	306	370	406
Physical Sciences	455	475	445	321	288	398	500	646	769
Mathematics and Statistics <sup>3</sup>	264	369	638	565	557	643	649	692	688
Computing <sup>3</sup>	-	-	-	-	-	598	656	863	956
Engineering and engineering trades	1.422	1.967	1.769	1.268	1.217	1.089	1.278	1.336	1.556
Manufacturing and processing	188	192	80	110	98	71	133	148	213
Architecture and Civil engineering	315	393	343	215	199	609	660	739	770
Agriculture Forestry and Fishery	259	146	63	88	125	213	268	309	378
Veterinary <sup>4</sup>	-	-	-	-	-	53	49	66	65
Health	1.517	1.425	1.199	1.067	1.024	1.313	1.584	1.739	1.878
Social Services	-	-	-	-	-	165	160	81	35
Personal Services	233	138	455	485	414	229	262	281	265
Transport Services	60	162	69	81	110	78	76	100	126
Environmental protection	-	-	-	-	-	7	30	34	21
Security Services <sup>1</sup>	-	-	-	-	-	235	193	284	271
Other Programmes	197	262	407	405	505	0	0	0	0
Preparatory	711	547	430	353	397	0	0	0	0
Subject Not Stated	39	159	0	0	0	17	6	4	7
<b>TOTAL</b>	<b>11.770</b>	<b>12.214</b>	<b>10.312</b>	<b>9.028</b>	<b>9.213</b>	<b>13.650</b>	<b>14.882</b>	<b>16.374</b>	<b>17.631</b>

- Notes: 1. The fields of "Journalism and Information" and "Security Services" were included in the category of Other Programmes in the years before 1999/00 (ISCED 1972).  
 2. The field of "Life Sciences" was in the same field with "Physical Sciences", under the title of "Natural Sciences", before 1999/00 (ISCED 1972).  
 3. "Mathematics", "Statistics and Computing" were included in the same field under the title "Mathematics and Computer Science" before 1999/00 (ISCED 1972).  
 4. "Veterinary" was included in the field of "Agriculture, Forestry and Fishery" in the years before 1999/2000.

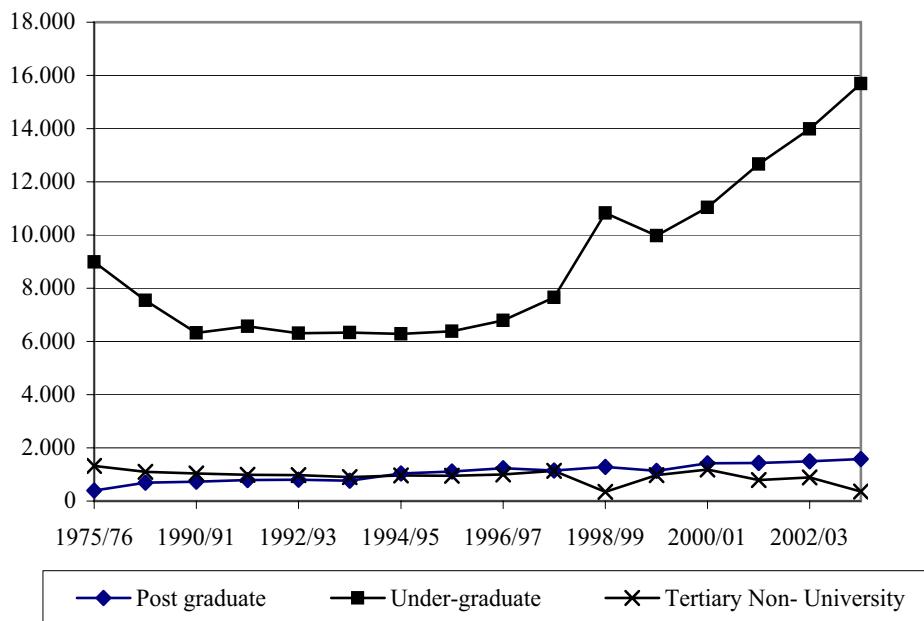

**TABLE C.5.11. TERTIARY CYPRIOT STUDENTS ABROAD BY LEVEL OF EDUCATION, 1975/76-2003/04**

Academic Year	Tertiary Non-University	Under-graduate	Post graduate	Vocational	Preparatory	TOTAL
1975/76	1.315	8.984	395	319	757	<b>11.770</b>
1985/86	1.093	7.541	694	518	466	<b>10.312</b>
1990/91	1.035	6.322	729	572	370	<b>9.028</b>
1991/92	992	6.568	794	633	401	<b>9.388</b>
1992/93	970	6.313	805	575	403	<b>9.066</b>
1993/94	899	6.331	764	454	418	<b>8.866</b>
1994/95	963	6.282	1.031	394	397	<b>9.067</b>
1995/96	950	6.385	1.110	356	412	<b>9.213</b>
1996/97	999	6.789	1.238	321	466	<b>9.813</b>
1997/98	1.132	7.652	1.150	332	549	<b>10.815</b>
1998/99	341	10.831	1.278	12	26	<b>12.488</b>
1999/00	972	9.972	1.138	55	10	<b>12.147</b>
2000/01	1.191	11.041	1.418	...	...	<b>13.650</b>
2001/02	793	12.662	1.427	...	...	<b>14.882</b>
2002/03	890	13.986	1.498	...	...	<b>16.374</b>
2003/04	353	15.693	1.585	...	...	<b>17.631</b>

Note: - This series began in 1975/76. No comparable data are available for 1980/81, 1982/83 and 1983/84 years.

**GRAPH C.6. TERTIARY CYPRIOT STUDENTS ABROAD BY LEVEL OF EDUCATION, 1975/76-2003/04**



EDUCATION

**TABLE C.5.12. PUBLIC EXPENDITURE ON EDUCATION AS % OF GDP AND BUDGET, 1965-2004**

Year	Budget (£mn)	G.D.P. (£mn)	Public Expenditure on Education (£mn)	% of Budget	% of G.D.P.
1965	23,8	144,1	3,7	15,5	2,6
1970	40,6	226,6	6,6	16,3	2,9
1975	79,6	257,0	11,4	14,3	4,4
1980	232,0	760,4	27,1	11,7	3,6
1985	474,3	1.482,2	55,6	11,7	3,8
1990	807,2	2.555,7	100,3	12,4	3,9
1991	921,5	2.674,7	104,6	11,4	3,9
1992	951,7	3.102,9	130,2	13,7	4,2
1993	1.087,2	3.274,6	149,5	13,8	4,6
1994	1.263,6	3.650,7	174,5	13,8	4,8
1995	1.322,3	4.006,6	193,4	14,6	4,8
1996	1.488,4	4.159,6	208,8	14,0	5,0
1997	1.574,6	4.373,1	247,7	15,7	5,7
1998	1.723,7	4.697,8	271,6	15,8	5,8
1999	1.836,6	5.030,4	284,6	15,5	5,7
2000	2.096,8	5.511,8	309,4	14,8	5,6
2001	2.364,3	5.876,9	370,7	15,7	6,3
2002	2.583,2	6.162,3	423,1	16,4	6,9
2003	3.089,4	6.805,1	504,1	16,2	7,4
2004 (pr.)	3.173,2	7.216,3	497,4	15,7	6,9

**TABLE C.5.13. PUBLIC EXPENDITURE ON EDUCATION BY MINISTRIES, 1990-2004**

Ministry	1990	1995	1996	1997	1998	1999	2000	2001	2002	2003	2004 <sup>1</sup>
Ministry of Education and Culture	76.456	145.806	156.208	174.501	187.964	196.034	214.008	238.125	254.940	286.183	359.769
Ministry of Finance	21.318	43.061	46.779	66.121	77.177	82.125	85.983	121.542	159.120	207.972	130.609
Ministry of Works and Social Insurance	1.560	2.270	3.164	3.103	3.275	3.478	4.438	4.209	4.502	5.208	4.323
Ministry of Health	437	1.262	1.248	1.642	1.084	1.194	1.008	1.296	1.356	1.795	256
Planning Bureau	291	210	403	1.260	889	276	2.282	3.919	1.149	0	0
Other	252	829	981	1.086	1.208	1.446	1.628	1.604	2.073	2.982	2.479
<b>TOTAL EXPENDITURE</b>	<b>100.314</b>	<b>193.438</b>	<b>208.783</b>	<b>247.713</b>	<b>271.597</b>	<b>284.553</b>	<b>309.347</b>	<b>370.695</b>	<b>423.140</b>	<b>504.140</b>	<b>497.436</b>

Note: 1. The reallocation of the expenditure in different ministries is the result of the new classification of the Government Budget of the financial year 2004.

TABLE C.5.14. PUBLIC EXPENDITURE ON EDUCATION BY LEVEL AND CATEGORY, 1995-2004

(C€mn)

Expenditure Category	Pre-primary	Primary <sup>1</sup>	Secondary			Tertiary		Other <sup>3</sup>	Total Expenditure
			Lower	Technical	Upper	Non-University	University <sup>2</sup>		
1995 <b>TOTAL</b>	<b>8,3</b>	<b>67,8</b>	<b>41,8</b>	<b>11,6</b>	<b>42,0</b>	<b>4,7</b>	<b>17,3</b>	<b>..</b>	<b>193,4</b>
Current	8,0	63,9	38,6	11,2	38,8	4,5	12,1	..	177,0
Capital	0,3	3,9	3,2	0,4	3,2	0,2	5,2	..	16,4
1996 <b>TOTAL</b>	<b>9,1</b>	<b>74,0</b>	<b>45,6</b>	<b>12,7</b>	<b>45,8</b>	<b>6,3</b>	<b>15,3</b>	<b>..</b>	<b>208,8</b>
Current	8,6	69,0	41,6	12,1	41,8	6,1	10,5	..	189,7
Capital	0,5	5,0	4,0	0,6	4,0	0,2	4,8	..	19,1
1997 <b>TOTAL</b>	<b>10,0</b>	<b>82,7</b>	<b>51,2</b>	<b>14,0</b>	<b>51,4</b>	<b>7,1</b>	<b>31,3</b>	<b>..</b>	<b>247,7</b>
Current	9,6	76,4	46,0	13,4	46,1	7,0	23,5	..	222,0
Capital	0,4	6,3	5,2	0,6	5,3	0,1	7,8	..	25,7
1998 <b>TOTAL</b>	<b>10,9</b>	<b>90,8</b>	<b>56,6</b>	<b>15,3</b>	<b>56,7</b>	<b>6,7</b>	<b>34,6</b>	<b>..</b>	<b>271,6</b>
Current	10,4	83,4	50,3	14,6	50,4	6,5	25,4	..	241,0
Capital	0,5	7,4	6,3	0,7	6,3	0,2	9,2	..	30,6
1999 <b>TOTAL</b>	<b>11,5</b>	<b>98,1</b>	<b>55,5</b>	<b>16,2</b>	<b>57,2</b>	<b>7,6</b>	<b>38,5</b>	<b>..</b>	<b>284,6</b>
Current	10,9	87,1	52,5	15,4	52,7	7,4	33,5	..	259,5
Capital	0,6	11,0	3,0	0,8	4,5	0,2	5,0	..	25,1
2000 <b>TOTAL</b>	<b>12,1</b>	<b>102,7</b>	<b>62,7</b>	<b>17,5</b>	<b>62,2</b>	<b>8,5</b>	<b>43,7</b>	<b>..</b>	<b>309,4</b>
Current	11,4	96,3	58,6	16,0	58,1	8,2	37,4	..	286,0
Capital	0,7	6,4	4,1	1,5	4,1	0,3	6,3	..	23,4
2001 <b>TOTAL</b>	<b>19,7</b>	<b>106,4</b>	<b>84,6</b>	<b>18,5</b>	<b>68,5</b>	<b>17,6</b>	<b>53,4</b>	<b>2,0</b>	<b>370,7</b>
Current	18,9	96,8	76,4	17,8	64,0	17,3	45,4	2,0	338,6
Capital	0,8	9,6	8,2	0,7	4,5	0,3	8,0	0,0	32,1
2002 <b>TOTAL</b>	<b>22,3</b>	<b>115,3</b>	<b>96,1</b>	<b>21,4</b>	<b>77,0</b>	<b>20,5</b>	<b>68,2</b>	<b>2,3</b>	<b>423,1</b>
Current	22,0	104,1	86,3	18,6	71,1	20,2	53,6	2,3	378,2
Capital	0,3	11,2	9,8	2,8	5,9	0,3	14,6	0,0	44,9
2003 <b>TOTAL</b>	<b>24,7</b>	<b>140,1</b>	<b>113,6</b>	<b>28,0</b>	<b>88,5</b>	<b>27,0</b>	<b>79,7</b>	<b>2,5</b>	<b>504,1</b>
Current	24,2	120,7	97,9	21,4	79,6	26,4	67,9	2,5	440,6
Capital	0,5	19,4	15,7	6,6	8,9	0,6	11,8	0,0	63,5
2004 <b>TOTAL</b>	<b>20,9</b>	<b>150,5</b>	<b>109,9</b>	<b>23,8</b>	<b>90,0</b>	<b>22,9</b>	<b>72,8</b>	<b>6,6</b>	<b>497,4</b>
Current	20,3	134,1	100,3	18,0	82,2	22,4	63,5	6,4	447,2
Capital	0,6	16,4	9,6	5,8	7,8	0,5	9,3	0,2	50,2

Notes: 1. Special education is included

2. In Cyprus and abroad

3. Concerns expenditure for non formal education and for education of Cypriot communities abroad .  
Before 2001 these expenses were allocated between the different levels of education.

TABLE C.5.15. PER CAPITA PUBLIC EXPENDITURE IN PUBLIC INSTITUTIONS  
BY LEVEL OF EDUCATION, 2002-2004

Level of Education	2002			2003			2004 <sup>(pr.)</sup>		
	Current Exp.	Capital Exp.	Total Exp.	Current Exp.	Capital Exp.	Total Exp.	Current Exp.	Capital Exp.	Total Exp.
<b>Pre-Primary</b>	<b>2.275</b>	<b>33</b>	<b>2.308</b>	<b>2.504</b>	<b>55</b>	<b>2.559</b>	<b>2.158</b>	<b>64</b>	<b>2.222</b>
<b>Primary</b>	<b>1.662</b>	<b>188</b>	<b>1.850</b>	<b>1.974</b>	<b>330</b>	<b>2.304</b>	<b>2.244</b>	<b>280</b>	<b>2.524</b>
<b>Secondary</b>	<b>3.136</b>	<b>333</b>	<b>3.469</b>	<b>3.444</b>	<b>550</b>	<b>3.994</b>	<b>3.523</b>	<b>409</b>	<b>3.932</b>
<b>Special</b>	<b>15.131</b>	<b>195</b>	<b>15.326</b>	<b>16.057</b>	<b>663</b>	<b>16.720</b>	<b>10.138</b>	<b>172</b>	<b>10.310</b>
<b>Tertiary in Cyprus</b>	<b>5.584</b>	<b>2.569</b>	<b>8.153</b>	<b>6.789</b>	<b>1.999</b>	<b>8.788</b>	<b>5.384</b>	<b>1.593</b>	<b>6.977</b>
University	6.012	3.979	<b>9.991</b>	7.225	2.872	<b>10.097</b>	6.024	2.279	<b>8.303</b>
Non-University	4.860	182	<b>5.042</b>	5.925	267	<b>6.192</b>	4.115	232	<b>4.347</b>
<b>Government Aid for students abroad</b>	<b>2.396</b>	<b>..</b>	<b>2.396</b>	<b>2.203</b>	<b>..</b>	<b>2.203</b>	<b>2.230</b>	<b>..</b>	<b>2.230</b>
University	2.475	..	<b>2.475</b>	2.212	..	<b>2.212</b>	2.240	..	<b>2.240</b>
Non-University	1.262	..	<b>1.262</b>	1.776	..	<b>1.776</b>	1.732	..	<b>1.732</b>

EDUCATION

TABLE C.5.16. PRIVATE EXPENDITURE ON EDUCATION BY LEVEL AND TYPE OF EDUCATIONAL INSTITUTION, 2002-2004

Expenditure	(€'000'€)										Total Expenditure	
	Preprimary	Primary	Secondary			Tertiary		Special Schools				
			Gymnasium	Technical	Lyceum	Non University	University					
<b>(A) PRIVATE EXPENDITURE TO THE EDUCATIONAL INSTITUTIONS</b>												
<b>Total</b>	<b>15.173</b>	<b>6.474</b>	<b>8.609</b>	<b>454</b>	<b>8.091</b>	<b>20.391</b>	<b>691</b>	<b>347</b>	<b>60.230</b>			
Public Educational Institutional	3.070	2.292	973	109	696	142	691	347	8.320			
Communal Educational Institutional	3.667	..	..	..	..	..	..	..	3.667			
Private Educational Institutional	8.436	4.182	7.636	345	7.395	20.249	..	..	48.243			
Educational Institutional Abroad <sup>1</sup>	..	..	..	..	..	1.357	35.868	..	37.225			
<b>(B) PRIVATE EXPENDITURE FOR EDUCATIONAL SERVICES AND GOODS PURCHASED OTHER THAN BY THE EDUCATIONAL INSTITUTIONS</b>												
<b>Total</b>	<b>280</b>	<b>13.535</b>	<b>15.941</b>	<b>3.822</b>	<b>24.072</b>	<b>2.101</b>	<b>3.656</b>	<b>0</b>	<b>63.407</b>			
Payments directly or indirectly needed	90	2.328	2.536	384	2.420	1.981	3.204	0	12.943			
Payments not directly needed	190	1.666	1.180	239	1.503	0	0	0	4.778			
Payments for tutoring	0	9.541	12.225	3.199	20.149	120	452	0	45.686			
<b>TOTAL</b>	<b>15.453</b>	<b>20.009</b>	<b>24.550</b>	<b>4.276</b>	<b>32.163</b>	<b>22.492</b>	<b>4.347</b>	<b>347</b>	<b>123.637</b>			
<i>Of which for cypriot students abroad<sup>2</sup></i>	..	..	..	..	..	1.547	38.686	..	40.233			
<b>(A) PRIVATE EXPENDITURE TO THE EDUCATIONAL INSTITUTIONS</b>												
<b>Total</b>	<b>14.254</b>	<b>6.999</b>	<b>9.118</b>	<b>66</b>	<b>8.915</b>	<b>22.652</b>	<b>37.202</b>	<b>340</b>	<b>96.208</b>			
Public Educational Institutional	2.834	2.243	924	66	689	170	819	340	8.085			
Communal Educational Institutional	3.338	..	..	..	..	..	..	..	3.338			
Private Educational Institutional	8.082	4.756	8.194	..	8.226	21.234	..	..	50.492			
Educational Institutional Abroad <sup>1</sup>	..	..	..	..	..	1.248	36.383	..	37.631			
<b>(B) PRIVATE EXPENDITURE FOR EDUCATIONAL SERVICES AND GOODS PURCHASED OTHER THAN BY THE EDUCATIONAL INSTITUTIONS</b>												
<b>Total</b>	<b>295</b>	<b>14.261</b>	<b>16.795</b>	<b>4.408</b>	<b>24.981</b>	<b>2.214</b>	<b>3.851</b>	<b>0</b>	<b>66.805</b>			
Payments directly or indirectly needed	95	2.453	2.672	443	2.511	2.088	3.375	0	13.637			
Payments not directly needed	200	1.756	1.244	275	1.561	0	0	0	5.036			
Payments for tutoring	0	10.052	12.879	3.690	20.909	126	476	0	48.132			
<b>TOTAL</b>	<b>14.549</b>	<b>21.260</b>	<b>25.913</b>	<b>4.474</b>	<b>33.896</b>	<b>24.866</b>	<b>41.053</b>	<b>340</b>	<b>163.013</b>			
<i>Of which for cypriot students abroad<sup>2</sup></i>	..	..	..	..	..	1.449	39.351	..	40.800			

Notes: 1. It includes the tuition fees of the Cypriot students abroad and payments for dormitories.

2. It includes expenditure of Cypriot students abroad to educational institutions abroad for the tuition fees and for dormitories, as well as expenditure for school books, stationery and expenditure for tutoring.

**C. POPULATION AND SOCIAL CONDITIONS**  
**C. 6. Health**

**SCOPE**

This section provides basic information on medical services offered by the public sector and on the general level of health and morbidity. Data are also provided on health expenditure, in-patients (discharges), surgical operations, out-patient attendances, bed occupancy rates, various health indicators and information on medical, nursing and paramedical personnel.

**COVERAGE**

The data presented are confined to the Government Health Services, owing to lack of data on the Private Sector. For the Private Sector data are available only on the number of doctors, dentists, clinics and beds by speciality. As from mid-1974 onwards all data refer to the Government controlled area of the country. For previous years data extend to the whole country.

**SOURCES OF DATA AND CHRONOLOGY OF SERIES**

Statistical data are collected from all government medical institutions. Special statistical forms are distributed to these institutions and after completion, they are forwarded to the Statistical Service for compilation, tabulation and analysis of data.

Prior to 1980 data were available in aggregate form. Detailed data are available only after 1980.

**CLASSIFICATION SYSTEMS USED**

The International Classification of the World Health Organization is used for the coding of diseases and surgical operations.

Data on the diagnosis are coded according to the International Statistical Classification and Related Health Problems of the World Health Organization (Tenth Revision) at the three character categories. Statistics are tabulated according to the 21 chapters and the tabulation list for morbidity (298 diseases).

Surgical operations are coded according to the International Classification of Procedures in Medicine (Volume I) Surgical Procedures of the World Health Organization.

**DEFINITIONS OF TERMS USED**

**In-patient** is a person who has gone through the full admission procedure in a hospital, a "Clinic Case Note" has been made and remained at the hospital for treatment for at least one night. An infant born in hospital is not counted as a separate in-patient, unless treated as a "Special Care Baby".

**Discharge** is the conclusion of a period of in-patient care, irrespective of whether the patient returned home, was sent to another hospital, left or taken against medical advice or died.

**Surgical operation** is any therapeutic or major diagnostic procedure which involves the use of instruments or the manipulation of part of the body and generally takes place under operating theatre conditions.

**Out-patient attendance** is the visit of a patient to an out-patient clinic.

**The Bed occupancy rate** represents patient days in a given year expressed as a percentage of the total patient days which would have been obtained assuming that all beds were occupied during the given year.

#### **OTHER RELEVANT PUBLICATIONS & SOURCES OF INFORMATION**

For more detailed or additional information on health statistics reference may be made to the annual report Health and Hospital Statistics (prior to 1984 there were two reports entitled Health Statistics and Hospital Statistics), the Census of Doctors, Dentists and Clinics, 2000, published by the Statistical Service, as well as the annual reports of the Department of Medical and Public Health Services.

A household health survey was conducted in late 1989 which provides information on the general health status of the population on the prevalence of certain diseases, the utilization of the health services of both the private and public sector and the expenditure of households on health services. The results of the 1989 Health Survey were published in separate reports as follows: Health Survey, 1989; Health Status, Utilization and Expenditure on Health Services in Cyprus, 1989; Smoking in Cyprus 1989; Medicine Taking in Cyprus 1989, and Women, Employment and Health.

In the last quarter of 2003, another household health survey was conducted on a sample of 1.972 households. The purpose of the survey was to obtain information on the health status of the population, on long-stading illnesses and health problems, the use of health services from the public and private sector, smoking, alcohol consumption etc. The results are published in the report entitled Health Survey 2003.

TABLE C.6.1. HEALTH INDICATORS, 1960-2003

Indicator	1960	1970	1980	1990	2000	2001	2002	2003
Persons per doctor	1.440	1.201	908	483	385	381	381	384
Persons per dentist	3.937	3.494	2.795	1.354	1.121	1.106	1.092	1.074
Persons per nurse (incl.midwives)	755	491	298	234	237	237	237	235
Persons per hospital bed	217	190	148	170	220	229	229	234
Hospital beds per nurse	4,3	3,3	2,7	1,8	1,4	1,4	1,4	1,3
Hospital beds per 10,000 persons	46,0	52,7	67,7	58,8	45,4	43,7	43,6	42,8
Crude birth rate per 1,000 of population	25,8	19,2	20,4	18,3	12,2	11,6	11,1	11,2
Crude death rate per 1,000 of population	10,7 <sup>1</sup>	9,8	9,3	8,4	7,7	6,9	7,3	7,2
Infant mortality rate per 1,000 live-births	40	26	12	11	5,6	4,9	4,7	4,1
Total fertility rate	3,51	2,54	2,46	2,42	1,64	1,57	1,49	1,50
Expectation of life at birth:								
Males	63,6 <sup>2</sup>	...	72,3 <sup>3</sup>	74,1 <sup>4</sup>	76,1 <sup>5</sup>	76,1 <sup>5</sup>	77,0 <sup>6</sup>	77,0 <sup>6</sup>
Females	68,8 <sup>2</sup>	...	77,0 <sup>3</sup>	78,6 <sup>4</sup>	81,0 <sup>5</sup>	81,0 <sup>5</sup>	81,4 <sup>6</sup>	81,4 <sup>6</sup>

Note: 1. refers to 1961; 2. to 1948-1950; 3. to 1978-1982; 4. to 1987-1991; 5. to 2000-2001; 6. to 2002-2003

GRAPH C.7. HEALTH INDICATORS, 1980-2003

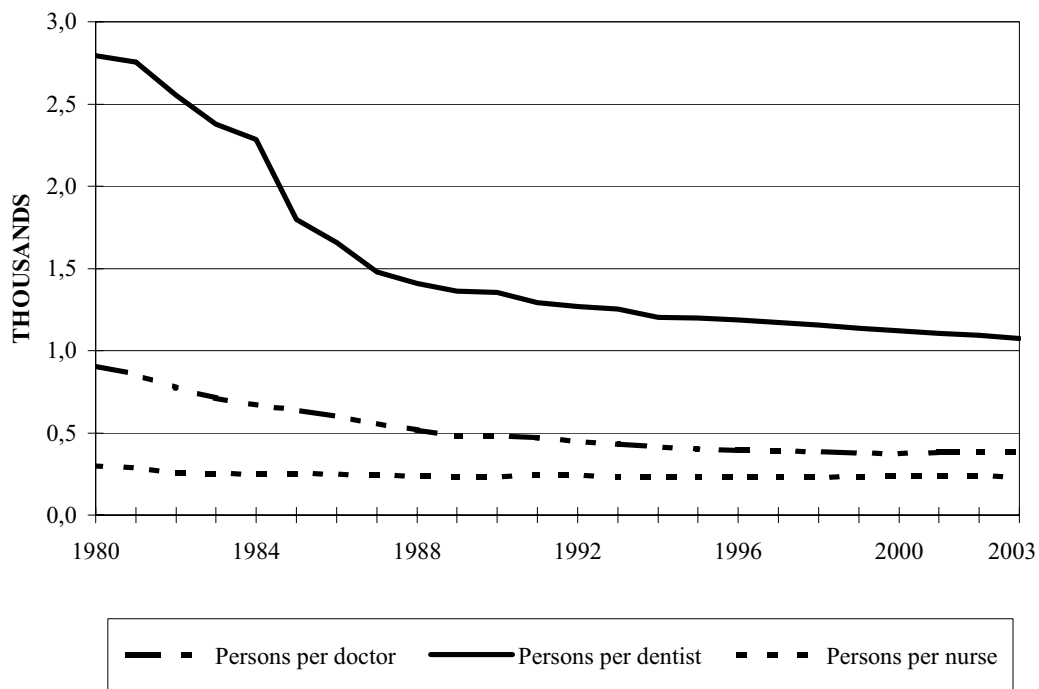

TABLE C.6.2. HEALTH DATA, 1960-2003

Type of data	1960	1970	1980	1990	2000	2001	2002	2003
Out-patient attendances (Public sector)	660.114	689.365	848.629	1.093.766	1.377.420	1.256.546	1.296.980	1.373.317
Casualty attendances (Public sector - general hospitals)			136.126	210.604	311.918	320.257	323.000	344.163
Dental attendances (Public sector)	72.152	98.889	134.519	106.223	295.656	137.402	120.432	216.096
Patients Admitted:								
General and District Hospitals	19.630	28.007	35.606	41.898	56.366	54.871	55.222	56.849
Athalassa Hospital				433	290	277	287	262
Rural Hospitals	1.258	1.828	1.600	1.541	1.721	1.786	1.689	1.754
Health Centres				0	0	0	0	0
Surgical operations (Public sector)	5.740	10.200 <sup>2</sup>	14.332	24.091	33.942	31.469	31.320	31.287
Beds: Total	2.592	3.238	3.438	3.405	3.147	3.068	3.092	3.083
Public <sup>1</sup>	1.592	1.838	2.087	1.940	1.510	1.431	1.455	1.446
Private	1.000	1.400	1.351	1.465	1.637	1.637	1.637	1.637
Bed occupancy rates: (Public sector)								
General and District Hospitals	67,3	73,0	73,1	74,4	81,4	80,1	73,5	72,8
Athalassa Hospital	...	...	90,1	75,9	63,9	82,8	68,7	74,2
Rural Hospitals	...	...	39,9	37,0	31,4	36,9	31,7	37,7
Personnel								
Medical: Total	391	512	560	1.199	1.800	1.839	1.864	1.879
Public	87	130	234	371	512	537	555	544
Private	304	382	326	828	1.288	1.302	1.309	1.335
Dentist: Total	143	176	182	428	619	634	650	671
Public	9	15	35	36	33	33	33	35
Private	134	161	147	392	586	601	617	636
Nursing: Total	746	1.252	1.707	2.478	2.931	2.963	2.994	3.069
Public	486	911	1.427	1.858	2.198	2.223	2.247	2.315
Private	260 <sup>2</sup>	341	280	620	733	740	747	754
Paramedical (Public)	151	...	324	451 <sup>3</sup>	556 <sup>3</sup>	580 <sup>3</sup>	616 <sup>3</sup>	610 <sup>3</sup>

Notes: 1. Beds of Renal Unit and Casualty Depts are excluded.

2. Estimated.

3. As from 1990 General Laboratory personnel is included.



TABLE C.6.3. EXPENDITURE ON HEALTH SERVICES, 1998-2003

	(C£ mn)					
Analysis	1998	1999	2000	2001	2002	2003
<b>PUBLIC SECTOR</b>	<b>114,5</b>	<b>125,9</b>	<b>137,2</b>	<b>151,2</b>	<b>175,6</b>	<b>215,4</b>
(1) Gross capital formation	6,4	9,5	10,8	11,1	17,8	24,2
(2) Compensation of employees	69,7	73,7	79,2	85,2	90,8	106,2
(3) Social benefits	9,8	9,8	11,9	12,6	15,5	16,6
(4) Intermediate consumption	26,8	30,3	32,2	37,0	44,8	62,5
(5) Other current transfers	1,8	2,6	3,1	5,3	6,7	5,9
<b>PRIVATE SECTOR</b>	<b>144,4</b>	<b>159,6</b>	<b>180,1</b>	<b>191,3</b>	<b>199,9</b>	<b>211,1</b>
<b>Current Expenditure</b>	<b>140,3</b>	<b>153,9</b>	<b>175,5</b>	<b>186,1</b>	<b>192,6</b>	<b>203,8</b>
(1) Medical and pharmaceutical products	33,3	38,8	57,1	66,8	65,4	66,3
(2) Therapeutic appliances and equipment	6,2	8,1	8,4	4,9	7,2	7,6
(3) Physicians, dentists and other medical services	72,0	76,7	75,5	81,2	84,4	91,8
(4) Hospital care	26,1	27,3	29,8	28,5	29,4	31,1
(5) Service charges on accidents	2,7	3,0	4,7	4,7	6,2	7,0
<b>Capital Investments</b>	<b>4,1</b>	<b>5,7</b>	<b>4,6</b>	<b>5,2</b>	<b>7,3</b>	<b>7,3</b>
<b>TOTAL EXPENDITURE</b>	<b>258,9</b>	<b>285,5</b>	<b>317,3</b>	<b>342,5</b>	<b>375,5</b>	<b>426,5</b>
GROSS DOMESTIC PRODUCT	4.862,8	5.214,2	5.679,0	6.103,6	6.370,3	6.801,7
PERCENTAGE OF HEALTH EXPENDITURE ON G.D.P. %	5,3	5,5	5,6	5,6	5,9	6,3

Note: - The data on health expenditure have been revised for the years 1998-2003, as presented in the particular table. For this reason, the comparison with data presented in previous reports of 'Health and Hospital Statistics' should be avoided.

**TABLE C.6.4. HOSPITAL BEDS BY TYPE OF HOSPITAL AND DEPARTMENT,  
PUBLIC SECTOR, 1976-2003**

Type of Hospital/Department	1976	1980	1985	1990	1995	2000	2001	2002	2003
<b>GENERAL HOSPITALS</b>	<b>915</b>	<b>1.090</b>	<b>1.019</b>	<b>1.104</b>	<b>1.139</b>	<b>1.166</b>	<b>1.181</b>	<b>1.226</b>	<b>1.247</b>
ALL DEPARTMENTS:	903	1.074	981	1.054	1.089	1.114	1.129	1.157	1.178
Medical	144	172	158	152	150	161	162	169	169
Geriatric	..	50	26	24	..	..	..	..	..
Intensive Care Unit - Cardiology	..	13	21	53	91	78	93	94	95
Nephrology	..	..	6	11	20	30	31	43	43
Paediatric	187	186	139	146	145	160	159	158	173
Gynaecology	54	51	51	57	59	56	59	59	58
Obstetric	86	87	85	102	91	87	79	79	79
General Surgery	137	155	138	149	144	145	143	143	143
Orthopaedic	115	138	124	126	130	130	136	136	136
Urology	11	19	19	29	35	39	39	39	39
Neurosurgery	18	18	18	22	22	22	22	22	22
Paraplegic	..	..	22	22	22	22	22	22	22
Angio-Cardio-Thoracic Surgery	..	..	..	20	20	23	23	23	23
Ophthalmology	30	34	36	27	28	27	27	28	28
E.N.T.	49	47	38	36	29	26	26	26	28
Oncology	4	16	16	17	17	23	23	23	23
Psychiatric	28	45	52	50	55	49	49	49	49
Plastic Surgery	..	..	..	..	8	6	6	6	8
Haematology	..	..	..	..	18	18	18	22	24
HIV - AIDS	..	..	..	..	..	6	6	6	6
Distal Upper Limb Microsurgery	..	..	..	..	..	4	4	4	4
Maxillofacial and Oral Surgery	..	..	..	..	..	2	2	6	6
Private	40 <sup>1</sup>	43 <sup>1</sup>	32 <sup>1</sup>	11 <sup>2</sup>	5 <sup>2</sup>	..	..	..	..
DIALYSIS UNIT	5	9	21	27	27	29	29	35	35
CASUALTY	7	7	17	23	23	23	23	34	34
<b>SPECIAL HOSPITALS:</b>	<b>857</b>	<b>885</b>	<b>802</b>	<b>790</b>	<b>569</b>	<b>302</b>	<b>217</b>	<b>217</b>	<b>183</b>
Athalassa Hospital	845	873	790	790	569	302	217	217	183
St Charalambos Home (Leprosy)	12	12	12	..	..	..	..	..	..
<b>RURAL HOSPITALS</b>	<b>115</b>	<b>85</b>	<b>88</b>	<b>88</b>	<b>84</b>	<b>86</b>	<b>77</b>	<b>77</b>	<b>77</b>
<b>HEALTH CENTRES</b>	<b>71</b>	<b>43</b>	<b>20</b>	<b>8</b>	<b>11</b>	<b>8</b>	<b>8</b>	<b>8</b>	<b>8</b>
<b>TOTAL</b>	<b>1.843</b>	<b>2.103</b>	<b>1.929</b>	<b>1.990</b>	<b>1.803</b>	<b>1.562</b>	<b>1.483</b>	<b>1.528</b>	<b>1.515</b>

Notes: 1. Beds for all departments.  
2. Beds for hospital personnel.

**TABLE C.6.5. BED OCCUPANCY RATES BY TYPE OF HOSPITAL AND DEPARTMENT, 1980-2003**

Type of Hospital/Department	1980	1985	1990	1995	2000	2001	2002	2003
(%)								
<b>GENERAL HOSPITALS</b>								
<b>ALL DEPARTMENTS:</b>	<b>73,1</b>	<b>75,1</b>	<b>74,4</b>	<b>80,8</b>	<b>81,4</b>	<b>80,1</b>	<b>73,5</b>	<b>72,8</b>
Medical	86,2	82,0	85,1	99,0	93,0	92,7	94,6	92,0
Geriatric	78,3	87,8	70,6	..	..	..	..	..
Intensive Care Unit-Cardiology	75,4	71,5	76,5	74,1	94,0	85,1	76,2	87,8
Nephrology	..	..	89,9	118,2	100,3	99,6	80,1	82,5
Paediatric	54,9	64,1	62,8	79,3	72,5	72,9	55,7	55,5
Gynaecology	76,1	67,4	71,7	61,9	66,0	60,1	55,7	49,9
Obstetric	76,8	68,2	57,9	59,2	59,0	61,9	42,6	47,0
General Surgery	78,7	80,4	80,6	89,7	90,5	86,9	91,0	90,8
Orthopaedic	79,6	79,6	78,1	87,3	86,8	83,6	80,2	78,4
Urology	72,1	91,0	70,7	70,3	76,8	77,4	73,9	70,3
Neurosurgery	103,5	92,9	95,1	92,4	88,7	87,6	84,4	83,0
Paraplegic	..	60,5	64,1	66,9	61,8	48,7	51,6	59,3
Angio-Cardio-Thoracic Surgery	..	..	77,8	100,3	92,5	91,0	95,4	91,3
Ophthalmology	65,6	69,7	79,2	73,7	75,2	75,9	56,4	55,9
E.N.T.	45,6	58,2	67,3	68,5	84,0	78,0	69,8	59,7
Oncology	108,6	93,2	106,8	129,5	92,8	92,1	91,4	76,2
Psychiatric	61,1	70,3	59,5	56,3	63,8	66,0	54,1	54,2
Plastic Surgery	..	..	..	85,4	59,0	67,4	77,8	66,4
Haematology	..	..	..	55,5	97,7	115,4	83,0	85,4
HIV - AIDS	..	..	..	..	34,2	34,2	31,2	97,0
Distal Upper Limb Microsurgery	..	..	..	..	62,4	86,6	42,0	3,8
Maxillofacial and Oral Surgery	..	..	..	..	2,3	23,7	28,4	33,3
Private	62,6	72,8	110,3	22,9	..	..	..	..
<b>SPECIAL HOSPITALS:</b>								
Athalassa	<b>90,1</b>	<b>81,9</b>	<b>75,9</b>	<b>64,4</b>	<b>63,9</b>	<b>82,8</b>	<b>68,7</b>	<b>74,2</b>
<b>RURAL HOSPITALS</b>	<b>39,9</b>	<b>48,7</b>	<b>37,0</b>	<b>36,5</b>	<b>31,4</b>	<b>36,9</b>	<b>31,7</b>	<b>37,7</b>

**TABLE C.6.6. PRIVATE CLINICS BY DISTRICT, NUMBER OF SPECIALITIES, NUMBER OF HOSPITAL BEDS AND PERSONNEL, 2000**

District/Number of Specialities	Number of Beds	Maximum Capacity (Beds)	Personnel	
			Nursing	Paramedical
<b>Lefkosia</b>				
<b>Total</b>	<b>571</b>	<b>827</b>	<b>281</b>	<b>31</b>
One Speciality	256	307	87	5
Two Specialities	79	115	71	14
Three Specialities	32	32	0	0
Four Specialities and above	204	373	123	12
<b>Ammochostos</b>				
<b>Total</b>	<b>78</b>	<b>100</b>	<b>40</b>	<b>0</b>
One Speciality	0	0	0	0
Two Specialities	0	0	0	0
Three Specialities	0	0	0	0
Four Specialities and above	78	100	40	0
<b>Larnaka</b>				
<b>Total</b>	<b>262</b>	<b>334</b>	<b>90</b>	<b>0</b>
One Speciality	149	192	56	0
Two Specialities	67	77	16	0
Three Specialities	20	20	5	0
Four Specialities and above	26	45	13	0
<b>Lemesos</b>				
<b>Total</b>	<b>546</b>	<b>699</b>	<b>222</b>	<b>2</b>
One Speciality	346	457	125	0
Two Specialities	69	101	21	0
Three Specialities	0	0	0	0
Four Specialities and above	131	141	76	2
<b>Pafos</b>				
<b>Total</b>	<b>180</b>	<b>263</b>	<b>67</b>	<b>6</b>
One Speciality	38	61	15	0
Two Specialities	38	39	13	0
Three Specialities	6	12	3	0
Four Specialities and above	98	151	36	6

**TABLE C.6.7. PATIENTS ADMITTED IN GOVERNMENT GENERAL HOSPITALS  
BY DEPARTMENT, 1985-2003**

Department	1985	1990	1995	2000	2002	2003
Medical	8.081	8.975	8.677	9.766	10.358	10.601
Geriatric	220	289	..	..	..	..
Intensive Care Unit-Cardiology	836	3.686	6.339	7.992	6.503	7.041
Nephrology	25	480	936	1.098	1.322	1.337
Paediatric	6.669	7.234	9.663	9.841	7.937	8.576
Gynaecology	2.642	3.009	2.918	3.315	3.093	2.814
Obstetric	3.852	3.237	3.463	3.110	2.146	2.451
General Surgery	5.996	7.298	8.838	10.254	10.812	11.094
Orthopaedic	3.178	3.549	4.558	5.053	5.673	5.570
Urology	612	722	1.350	2.086	2.106	2.061
Neurosurgery	421	580	608	642	616	619
Paraplegic	57	89	130	204	210	280
Angio-Cardio-Thoracic Surgery	..	778	1.013	1.097	1.138	1.044
Ophthalmology	1.374	1.538	1.791	1.986	1.807	1.807
E.N.T.	1.355	1.867	1.630	1.781	1.699	1.724
Oncology	568	762	1.125	751	766	719
Psychiatric	1.122	767	993	1.106	1.112	1.122
Plastic Surgery	..	..	318	264	327	346
Haematology	..	..	277	601	775	1.008
HIV - AIDS	..	..	..	73	70	37
Distal Upper Limb Microsurgery	..	..	..	279	300	25
Maxillofacial and Oral Surgery	..	..	..	7	332	368
Private - Personnel	927	628	80	..	..	..
<b>TOTAL</b>	<b>37.935</b>	<b>45.488</b>	<b>54.707</b>	<b>61.306</b>	<b>59.102</b>	<b>60.644</b>
Patients transferred from/to other departments	1.482	3.590	4.604	4.940	3.880	3.795
<b>TOTAL PATIENTS</b>	<b>36.453</b>	<b>41.898</b>	<b>50.103</b>	<b>56.366</b>	<b>55.222</b>	<b>56.849</b>

**TABLE C.6.8. PATIENTS DISCHARGED FROM GOVERNMENT GENERAL HOSPITALS  
BY DEPARTMENT, 1985-2003**

Department	1985	1990	1995	2000	2002	2003
Medical	8.144	8.972	8.693	9.777	10.309	10.597
Geriatric	216	290	..	..	..	..
Intensive Care Unit-Cardiology	829	3.696	6.354	7.981	6.511	7.058
Nephrology	31	478	925	1.170	1.294	1.343
Paediatric	6.663	7.292	9.655	9.820	7.953	8.576
Gynaecology	2.639	3.007	2.925	3.325	3.087	2.810
Obstetric	3.844	3.208	3.466	3.104	2.146	2.447
General Surgery	5.977	7.291	8.879	10.251	10.715	11.084
Orthopaedic	3.191	3.523	4.576	5.024	5.764	5.582
Urology	618	726	1.354	2.079	2.101	2.046
Neurosurgery	424	575	613	629	611	633
Paraplegic	55	84	130	212	212	274
Angio-Cardio-Thoracic Surgery	..	780	1.008	1.081	1.155	1.041
Ophthalmology	1.378	1.555	1.785	1.982	1.811	1.807
E.N.T.	1.366	1.893	1.638	1.773	1.697	1.723
Oncology	568	760	1.126	761	762	712
Psychiatric	1.125	766	1.011	1.083	1.094	1.132
Plastic Surgery	..	..	318	266	326	346
Haematology	..	..	257	597	772	1.004
HIV - AIDS	..	..	..	75	68	37
Distal Upper Limb Microsurgery	..	..	..	281	301	25
Maxillofacial and Oral Surgery	..	..	..	7	333	368
Private - Personnel	924	618	76	..	..	..
<b>TOTAL</b>	<b>37.992</b>	<b>45.514</b>	<b>54.789</b>	<b>61.278</b>	<b>59.022</b>	<b>60.645</b>
Patients transferred from/to other departments	1.600	3.590	4.604	4.940	3.880	3.795
<b>TOTAL PATIENTS</b>	<b>36.392</b>	<b>41.924</b>	<b>50.185</b>	<b>56.338</b>	<b>55.142</b>	<b>56.850</b>

**TABLE C.6.9. PATIENTS DISCHARGED FROM GOVERNMENT GENERAL HOSPITALS BY DISEASE CATEGORY, 1997-2003**

ICD-10		Disease category	1997	2000	2001	2002	2003
Category	List of three-character categories						
I	A00-B99	Certain infectious and parasitic diseases	685	872	809	803	1.032
II	C00-D48	Neoplasms	3.082	3.035	3.121	3.160	3.574
III	D50-D89	Diseases of the blood and blood-forming organs and certain disorders involving the immune mechanism	381	494	634	596	606
IV	E00-E90	Endocrine, nutritional and metabolic diseases	691	1.124	1.175	1.259	1.269
V	F00-F99	Mental and behavioural disorders	506	532	660	579	557
VI	G00-G99	Diseases of the nervous system	528	612	638	600	742
VII	H00-H59	Diseases of the eye and adnexa	1.674	1.637	1.689	1.718	1.734
VIII	H60-H95	Diseases of the ear and mastoid process	195	164	162	178	189
IX	I00 - I99	Diseases of the circulatory system	3.925	5.413	5.919	5.433	5.416
X	J00 - J99	Diseases of the respiratory system	4.718	4.898	4.913	4.690	5.158
XI	K00-K93	Diseases of the digestive system	4.407	5.616	5.348	5.446	5.203
XII	L00-L99	Diseases of the skin and subcutaneous tissue	272	447	569	696	566
XIII	M00-M99	Diseases of the musculoskeletal system and connective tissue	1.243	1.363	1.509	1.529	1.530
XIV	N00-N99	Diseases of the genitourinary system	2.995	3.356	3.255	3.421	3.271
XV	000 - 099	Pregnancy, childbirth and the puerperium	4.113	3.994	3.579	2.969	2.944
XVI	P00-P96	Certain conditions originating in the perinatal period	865	1.255	1.286	1.248	1.342
XVII	Q00-Q99	Congenital malformations, deformations and chromosomal abnormalities	260	314	308	298	288
XVIII	R00-R99	Symptoms, signs and abnormal clinical and laboratory findings, not elsewhere classified	3.139	4.365	4.702	4.654	5.059
XIX	S00-T98	Injury, poisoning and certain other consequences of external causes	7.065	7.808	8.101	8.789	8.161
XXI	Z00-Z99	Factors influencing health status and contact with health services	1.317	1.997	2.247	2.393	2.210
<b>ALL DISEASE CATEGORIES</b>			<b>42.061</b>	<b>49.296</b>	<b>50.624</b>	<b>50.459</b>	<b>50.851</b>

**TABLE C.6.10. PATIENTS OPERATED AND DISCHARGED FROM GOVERNMENT GENERAL HOSPITALS BY OPERATION CATEGORY, 1985-2003**

(Reported Cases)

Detailed list (three digit)	Operation Category	1985	1990	1995	2000	2001	2002	2003
010-059	Nervous system	176	153	185	163	279	294	272
060-079	Endocrine system	58	125	64	191	212	203	172
080-169	Eyes	798	1.040	1.289	1.458	1.621	1.508	1.410
180-209	Ear	36	42	33	18	22	17	16
210-294	Nose, mouth and pharynx	778	1.037	1.166	996	942	1.082	1.043
300-349	Respiratory system	62	52	50	72	83	39	45
350-399	Cardiovascular system	83	187	382	689	782	299	161
400-419	Hemic and lymphatic system	17	12	14	30	23	28	28
420-549	Digestive system	2.008	2.371	1.812	2.910	2.585	2.941	2.879
550-599	Urinary tract	200	245	159	391	407	336	406
600-649	Genital organs, male	443	541	414	609	620	653	716
650-719	Genital organs, female	1.301	1.290	1.600	1.886	1.607	1.628	1.552
720-759	Obstetric operations	636	873	451	358	384	426	468
760-859	Musculoskeletal system	824	1.173	1.633	2.454	2.251	2.209	2.108
860-879	Breast	100	58	46	89	118	100	125
880-909	Skin and subcutaneous tissue	293	480	425	808	912	1.149	1.026
910-979	Disruption of tissue	0	7	0	3	6	7	4
980-988	Optional surgery	13	4	4	13	12	20	7
<b>010-999</b>	<b>TOTAL</b>	<b>7.826</b>	<b>9.690</b>	<b>9.727</b>	<b>13.138</b>	<b>12.866</b>	<b>12.939</b>	<b>12.438</b>

**CHART C.8. SELECTED OPERATION CATEGORIES, 1980-2003 (estimated percentages on the total number of inpatients operated in Government General Hospitals)**

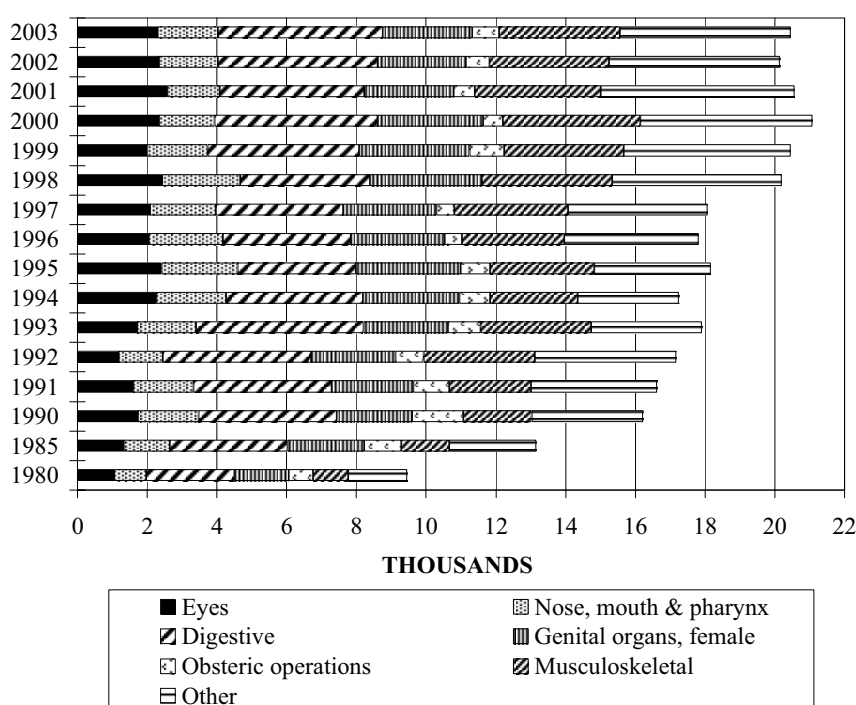

TABLE C.6.11. OUT-PATIENT ATTENDANCES BY TYPE OF HOSPITAL AND SPECIALITY, 1985-2003

Type of Hospital/Speciality	1985	1990	1995	2000	2001	2002	2003
<b>GENERAL HOSPITALS</b>							
<b>ALL SPECIALITIES:</b>	<b>665.410</b>	<b>768.142</b>	<b>871.739</b>	<b>950.244</b>	<b>876.741</b>	<b>908.052</b>	<b>937.954</b>
Internal Medicine	41.993	54.154	44.547	56.671	58.618	60.732	61.744
Haematology	..	184	3.514	8.392	9.073	10.269	12.343
Cardiology	..	2.761	26.407	46.529	52.082	51.398	53.698
Nephrology	3.277	7.071	11.098	22.376	21.342	25.501	22.630
Paediatric	68.458	55.727	55.698	56.940	52.108	52.071	55.174
Gynaecology-Obstetric	50.571	65.687	63.165	69.326	55.057	61.341	61.441
General Surgery	24.625	22.492	29.298	37.464	31.330	31.132	34.596
Orthopaedic	34.446	40.426	50.675	56.026	39.465	55.463	56.164
Urology	6.647	7.746	10.906	19.584	17.317	19.764	21.964
Neurosurgery	5.108	4.506	2.844	5.869	5.600	4.484	4.236
Neurology	..	629	6.681	7.545	8.902	9.464	10.995
Angio	..	1.208	3.424	} 3.901	3.381	3.385	4.239
Thoracic	..	259	227				
Ophthalmology	48.231	45.737	39.834	42.337	36.708	40.865	41.406
E.N.T.	24.060	24.257	24.885	28.153	25.015	26.490	27.498
Oncology	20.226	25.247	27.968	18.100	18.520	19.377	15.362
Chest diseases	8.728	11.956	23.590	24.412	21.175	18.774	23.072
Dermatology	39.067	41.854	51.238	61.197	53.569	53.723	47.097
General Medicine	259.798	319.897	345.158	317.201	317.302	310.714	330.240
Psychiatric	30.175	36.344	44.117	56.805	37.841	40.768	42.687
Endocrinology	..	..	4.003	6.952	7.758	7.966	7.622
Plastic Surgery	..	..	2.462	2.650	3.190	3.189	3.520
Distal Upper Limb Microsurgery	..	..	...	1.814	1.388	1.182	226
<b>CASUALTY</b>	<b>183.696</b>	<b>210.604</b>	<b>275.561</b>	<b>311.918</b>	<b>320.257</b>	<b>323.000</b>	<b>344.163</b>
<b>DIALYSIS</b>	<b>13.239</b>	<b>19.559</b>	<b>22.289</b>	<b>28.160</b>	<b>28.718</b>	<b>30.077</b>	<b>32.419</b>
<b>PHYSIOTHERAPY<sup>1</sup></b>	<b>111.813</b>	<b>114.586</b>	<b>145.066</b>	<b>144.958</b>	<b>142.381</b>	<b>113.901</b>	<b>87.133</b>
<b>DRESSINGS AND INJECTIONS</b>	<b>112.226</b>	<b>106.330</b>	<b>110.830</b>	<b>50.023</b>	<b>59.788</b>	<b>45.726</b>	<b>49.765</b>
<b>SPECIAL HOSPITALS:</b>							
Medical attendances	5.243	6.256	4.405	2.728	2.435	2.201	1.205
Casualty "	0	0	0	0	0	0	0
Dressings and Injections	7.627	5.830	6.570	0	0	0	0
<b>RURAL HOSPITALS:</b>							
Medical attendances	67.991	78.826	81.101	97.613	90.443	92.574	96.151
Casualty "	16.961	21.745	30.417	32.628	36.686	36.999	37.961
Dressings and Injections	10.091	7.998	10.327	10.121	7.984	7.640	10.179
<b>HEALTH CENTRES:</b>							
Medical attendances	216.470	240.542	277.686	326.835	286.927	294.153	338.007
Casualty "	20.334	23.884	29.299	23.043	25.255	27.395	23.718
Dressings and Injections	34.030	27.555	29.842	41.770	40.219	43.741	43.654
<b>DENTAL<sup>2</sup></b>	<b>126.770</b>	<b>104.595</b>	<b>143.096<sup>3</sup></b>	<b>295.656<sup>3</sup></b>	<b>137.402<sup>3</sup></b>	<b>120.432<sup>3</sup></b>	<b>216.096<sup>3</sup></b>

Notes: 1. Data refer to the number of therapies performed on out-patients. Due to a change in the method of count of therapies, the data are not comparable to previous years.

2. Includes Mobile Dental Units.

3. Includes Maxillofacial and Oral Surgery attendances.

**TABLE C.6.12. OUT-PATIENT ATTENDANCES BY DISEASE CATEGORY, 1995-2003**

(all Government medical Institutions)

ICD-10		Disease category	1995	2000	2001	2002	2003
Category	List of three-character categories						
I	A00-B99	Certain infectious and parasitic diseases	30.939	45.689	35.932	43.235	47.679
II	C00-D48	Neoplasms	36.388	30.209	30.562	33.018	33.185
III	D50-D89	Diseases of the blood and blood-forming organs and certain disorders involving the immune mechanism	10.876	13.213	12.534	11.441	14.184
IV	E00-E90	Endocrine, nutritional and metabolic diseases	85.613	104.936	124.999	130.957	154.569
V	F00-F99	Mental and behavioural disorders	56.605	75.080	58.227	57.183	59.695
VI	G00-G99	Diseases of the nervous system	20.067	16.386	17.223	17.502	19.738
VII	H00-H59	Diseases of the eye and adnexa	46.007	49.531	41.187	43.518	40.947
VIII	H60-H95	Diseases of the ear and mastoid process	10.702	19.459	15.886	13.267	13.133
IX	I00 - I99	Diseases of the circulatory system	339.097	405.480	377.841	382.159	380.403
X	J00 - J99	Diseases of the respiratory system	198.038	171.851	149.375	146.862	168.235
XI	K00-K93	Diseases of the digestive system	48.716	48.066	37.929	42.563	40.617
XII	L00-L99	Diseases of the skin and subcutaneous tissue	45.170	56.653	42.298	41.425	38.280
XIII	M00-M99	Diseases of the musculoskeletal system and connective tissue	115.258	122.126	116.772	135.124	153.464
XIV	N00-N99	Diseases of the genitourinary system	40.475	54.049	58.799	59.396	59.875
XV	000 - 099	Pregnancy, childbirth and the puerperium	3.567	728	360	1.815	49
XVI	P00-P96	Certain conditions originating in the perinatal period	0	522	461	618	180
XVII	Q00-Q99	Congenital malformations, deformations and chromosomal abnormalities	350	118	67	870	1.145
XVIII	R00-R99	Symptoms, signs and abnormal clinical and laboratory findings, not elsewhere classified	39.213	24.223	25.927	22.495	21.866
XIX	S00-T98	Injury, poisoning and certain other consequences of external causes	31.172	19.138	20.127	17.951	18.366
XXI	Z00-Z99	Factors influencing health status and contact with health services	67.369	102.909	72.700	75.662	88.009
		<b>ALL DISEASE CATEGORIES</b>	<b>1.225.622</b>	<b>1.360.366</b>	<b>1.239.206</b>	<b>1.277.061</b>	<b>1.353.619</b>

Note: - Figures exclude neurosurgery, endocrinology, plastic surgery, casualty, dental, physiotherapy and dressings and injections.



**C. POPULATION AND SOCIAL CONDITIONS**  
**C.7. Welfare**

**SCOPE**

This section presents statistics related to welfare. It provides data on beneficiaries of public assistance.

**COVERAGE**

Data on social welfare refer to the Government controlled area.

**SOURCES OF DATA AND CHRONOLOGY OF SERIES**

The principal source for data on social welfare is the Annual Report of the Department of Welfare Services. Comparable data on social welfare are available since 1980.

**OTHER RELEVANT PUBLICATIONS AND SOURCES OF INFORMATION**

Detailed information on Welfare is available in the annual Report of the Ministry of Labour and Social Insurance. The annual Report of the Department of Welfare Services provides detailed information on legislation, welfare benefits etc.



**TABLE C.7.1. DISPLACED BENEFICIARIES OF PUBLIC ASSISTANCE BY NATURE OF DISTRESS, 1980-2004**

**(Number of cases)**

Year	Old Age	Illness/ Disability	Un employ- ment	Social problem	Parents in occupied areas	Other	Total
1980	1.636	1.143	13	74	...	515	<b>3.381</b>
1985	676	1.080	4	83	81	54	<b>2.278</b>
1990	1.409	1.606	2	106	47	80	<b>3.250</b>
1991	1.682	1.768	11	138	39	98	<b>3.736</b>
1992	1.954	1.864	5	139	31	93	<b>4.086</b>
1993	2.255	1.930	13	145	27	83	<b>4.453</b>
1994	2.435	1.986	16	139	23	92	<b>4.691</b>
1995	2.251	2.101	17	137	27	101	<b>4.634</b>
1996	2.065	2.139	20	145	24	103	<b>4.496</b>
1997	2.100	2.272	21	154	27	120	<b>4.694</b>
1998	2.198	2.393	36	181	24	118	<b>4.950</b>
1999	2.219	2.541	56	176	19	134	<b>5.145</b>
2000	2.177	2.607	74	201	22	144	<b>5.225</b>
2001	2.328	2.575	57	180	26	66	<b>5.232</b>
2002	2.687	2.846	67	210	36	18	<b>5.864</b>
2003	2.496	2.880	54	243	34	17	<b>5.724</b>
2004	2.531	2.945	47	245	27	17	<b>5.812</b>

**TABLE C.7.2. NON-DISPLACED BENEFICIARIES OF PUBLIC ASSISTANCE BY NATURE OF DISTRESS, 1980-2004**

**(Number of cases)**

Year	Old Age	Illness/ Disability	Un employ- ment	Social problem	Parents in occupied areas	Other	Total
1980	1.428	1.222	3	82	...	160	<b>2.895</b>
1985	1.055	1.385	2	107	0	31	<b>2.580</b>
1990	1.720	2.706	3	212	0	129	<b>4.770</b>
1991	2.261	3.106	14	258	0	179	<b>5.818</b>
1992	2.730	3.433	14	297	0	180	<b>6.654</b>
1993	3.271	3.753	23	338	0	185	<b>7.570</b>
1994	3.674	3.986	30	352	0	185	<b>8.227</b>
1995	3.503	4.112	32	397	0	203	<b>8.247</b>
1996	3.288	4.313	44	410	0	225	<b>8.280</b>
1997	3.352	4.608	47	449	0	230	<b>8.686</b>
1998	3.351	4.863	65	487	0	271	<b>9.037</b>
1999	3.372	5.154	102	481	0	362	<b>9.471</b>
2000	3.232	5.366	123	543	0	395	<b>9.659</b>
2001	3.319	5.260	123	446	0	197	<b>9.345</b>
2002	3.880	5.878	145	587	7	56	<b>10.553</b>
2003	3.697	6.318	155	691	16	57	<b>10.934</b>
2004	3.779	6.608	140	738	18	53	<b>11.336</b>

**TABLE C.7.3. BENEFICIARIES OF PUBLIC ASSISTANCE BY NATURE OF DISTRESS, 1980-2004**

(Number of cases)

Year	Old Age	Illness/ Disability	Unemployment	Social Problem	Parents in occupied areas	Other	Total
1980	3.064	2.365	16	156	...	675	<b>6.276</b>
1985	2.031	2.465	6	190	81	85	<b>4.858</b>
1990	3.129	4.312	5	318	47	209	<b>8.020</b>
1991	3.943	4.874	25	396	39	277	<b>9.554</b>
1992	4.684	5.297	19	436	31	273	<b>10.740</b>
1993	5.526	5.683	36	483	27	268	<b>12.023</b>
1994	6.109	5.972	46	491	23	277	<b>12.918</b>
1995	5.754	6.213	49	534	27	304	<b>12.881</b>
1996	5.353	6.452	64	555	24	328	<b>12.776</b>
1997	5.452	6.880	68	603	27	350	<b>13.380</b>
1998	5.549	7.256	101	668	24	389	<b>13.987</b>
1999	5.591	7.695	158	657	19	496	<b>14.616</b>
2000	5.409	7.973	197	744	22	539	<b>14.884</b>
2001	5.647	7.835	180	626	26	263	<b>14.577</b>
2002	6.567	8.724	212	797	43	74	<b>16.417</b>
2003	6.193	9.198	209	934	50	74	<b>16.658</b>
2004	6.310	9.553	187	983	45	70	<b>17.148</b>

**TABLE C.7.4. PERCENTAGE DISTRIBUTION OF BENEFICIARIES OF PUBLIC ASSISTANCE BY NATURE OF DISTRESS, 1980-2004**

(%)

Year	Old Age	Illness/ Disability	Unemployment	Social Problem	Parents in occupied areas	Other	Total
1980	48,8	37,7	0,3	2,5	...	10,7	<b>100,0</b>
1985	41,9	50,7	0,1	3,9	1,7	1,7	<b>100,0</b>
1990	39,0	53,8	0,1	3,9	0,6	2,6	<b>100,0</b>
1991	41,3	51,0	0,3	4,1	0,4	2,9	<b>100,0</b>
1992	43,6	49,3	0,2	4,1	0,3	2,5	<b>100,0</b>
1993	46,0	47,3	0,3	4,0	0,2	2,2	<b>100,0</b>
1994	47,3	46,2	0,4	3,8	0,2	2,1	<b>100,0</b>
1995	44,7	48,2	0,4	4,1	0,2	2,4	<b>100,0</b>
1996	41,9	50,5	0,5	4,3	0,2	2,6	<b>100,0</b>
1997	40,8	51,4	0,5	4,5	0,2	2,6	<b>100,0</b>
1998	39,6	51,9	0,7	4,8	0,2	2,8	<b>100,0</b>
1999	38,2	52,7	1,1	4,5	0,1	3,4	<b>100,0</b>
2000	36,3	53,6	1,3	5,0	0,2	3,6	<b>100,0</b>
2001	38,7	53,8	1,2	4,3	0,2	1,8	<b>100,0</b>
2002	40,0	53,1	1,3	4,9	0,3	0,4	<b>100,0</b>
2003	37,2	55,2	1,3	5,6	0,3	0,4	<b>100,0</b>
2004	36,8	55,7	1,1	5,7	0,3	0,4	<b>100,0</b>

Source: Department of Social Welfare Services.

**TABLE C.7.5. BENEFICIARIES OF PUBLIC ASSISTANCE, DISPLACED AND NON-DISPLACED, 1980-2004**

Year	(Number of persons)		
	Total	Displaced	Non-Displaced
1980	8.666	4.846	3.820
1981	7.726	4.111	3.615
1982	6.865	3.509	3.356
1983	6.465	3.253	3.212
1984	6.104	3.014	3.090
1985	5.979	2.887	3.092
1986	5.694	2.625	3.069
1987	5.531	2.497	3.034
1988	6.383	2.736	3.647
1989	7.956	3.311	4.645
1990	10.698	4.295	6.403
1991	13.095	5.065	8.030
1992	14.782	5.579	9.203
1993	16.564	6.060	10.504
1994	17.839	6.396	11.443
1995	17.458	6.176	11.282
1996	17.392	6.021	11.371
1997	18.469	6.420	12.049
1998	19.721	6.889	12.832
1999	14.616	5.145	9.471
2000	14.884	5.225	9.659
2001	14.577	5.232	9.345
2002	16.417	5.864	10.553
2003	16.658	5.724	10.934
2004	17.148	5.812	11.336

Source: Department of Social Welfare Services.

**TABLE C.7.6. CHILD AND FAMILY WELFARE, CHILDREN IN CARE AND METHOD OF TREATMENT, 1973-2004**

(Number at the end of the Year)

Year	Placement in foster homes	Residential Homes	Other	Total
1973	192	79	..	271
1974	170	63	..	233
1975	187	55	..	242
1976	176	76	..	252
1977	148	87	..	235
1978	140	125	3	268
1979	132	146	4	282
1980	104	152	11	267
1981	89	148	0	237
1982	91	137	0	228
1983	95	134	0	229
1984	87	126	1	214
1985	86	105	0	191
1986	77	99	1	177
1987	93	80	5	178
1988	101	80	5	186
1989	95	80	0	175
1990	107	74	0	181
1991	110	72	0	182
1992	114	71	0	185
1993	114	78	1	193
1994	124	76	1	201
1995	140	67	1	208
1996	140	60	3	203
1997	148	43	0	191
1998	172	37	0	209
1999	167	30	0	197
2000	172	37	0	209
2001	150	34	0	184
2002	157	53	0	210
2003	159	68	0	227
2004	156	84	0	240

Source: Department of Social Welfare Services.

## **D. LABOUR**

- D.1 Employment
- D.2 Unemployment
- D.3 Wages
- D.4 Social Insurance





**D. LABOUR**  
**D.1. Employment**  
**D.2. Unemployment**  
**D.3. Wages**

**SCOPE**

This section provides data on the economically active population, the distribution of the labour force by industry, government labour force, Cypriots working temporarily abroad, unemployment, vacancies, placements, industrial disputes and industrial accidents, rates of pay and indices of earnings in money and real terms.

**COVERAGE**

The data presented in this report as from mid-1974 onwards refer only to the Government controlled areas. Data for previous years refer to the whole island.

**SOURCES OF DATA AND CHRONOLOGY OF SERIES**

The data presented in this section were based on the Census of Population carried out in 1960, the Registration of all non-agricultural establishments conducted in 1967, 1972, 1976, 1981, 1985, 1989, 1995 and 2000 and the Employment Surveys carried out on an annual basis. Results for specific industries covered through other annual surveys such as the industrial production survey, the services survey and the trade survey were also utilized to arrive at the final estimate on employment in the respective industries.

Unemployment and vacancies filled are based on monthly returns from the District Labour Offices of the Ministry of Labour and Social Insurance. Labour disputes and industrial accidents are taken from the Annual Reports of the Ministry of Labour and Social Insurance.

Statistics on wages, salaries and hours of work refer to October of each year and are based on an annual survey conducted by personal interviews.

**CLASSIFICATION SYSTEMS USED**

Establishments covered by the surveys and censuses were classified according to their major kind of economic activity, based on the principal category of goods produced or services rendered. The 1968 version of the ISIC (International Standard Industrial Classification of All Economic Activities) has been used in classifying data in this report and for some recent series the Statistical Classification of economic activities NACE Rev. 1.1 of the European Union has been used.

Prior to 1976 all official published statistics on economic activities were classified according to the 1958 version of the ISIC.

Classification of occupations was based on the International Standard Classification of Occupations ISCO 1968 version for data up to 1991, and on the 1988 version of ISCO for 1992 and subsequent years.

## DEFINITIONS USED

**Gainfully Employed.** It refers to the number of persons who work in or for the establishment including working proprietors and working partners, unpaid family workers and persons on short-term or paid leave (such as sick leave, casual leave or paid vacation).

**Economically Active Population.** It is the total gainfully employed persons, the unemployed and the National Guard.

**Government Labour Force.** It is the number of persons employed by the Government excluding military personnel. It includes permanent and regular employees, casual administrative, clerical and technical employees (daily-paid and on contract), workers and craftsmen both regular and casual.

**Unemployment.** Unemployment is defined as the number of persons registered as unemployed and looking for work at the District Labour Offices on the last day of each month. It includes those persons who receive unemployment benefit from the Social Insurance Scheme as well as those not entitled to any benefit.

**Vacancies.** It includes three categories of vacancies:

- (a) Those notified by employers to the District Labour Offices,
- (b) Vacancies filled (placements) by the District Labour Offices,
- (c) Vacancies outstanding at the District Labour Offices at the end of each month.

**Rates of Pay.** These include the basic rate of pay (per hour/week/month) for normal hours worked (i.e. excluding overtime); cost of living, family, rent and other allowances; premium pay for shiftwork, etc. and other regular bonuses and gratuities; earnings in kind; the weekly/monthly portion, (1/52 in the case of wage-earners and 1/12 in the case of salary-earners), of year-end and similar bonuses (e.g. 53rd, 54th, etc. weeks, or 13th, 14th, etc. salaries), profit-sharing bonuses, and other bonuses and gratuities paid irregularly during the year. Reimbursements of travelling, subsistence, and similar expenses are excluded. The data are given gross, before any deductions for income tax, social insurance, medical, provident and other funds.

**Normal hourly wage-rate.** It is the hourly rate of pay for a normal hour of work, excluding overtime. The average normal hourly wage-rate for a group of employees was obtained by dividing the sum of their normal weekly wages by the sum of their individual normal weekly hours.

**Normal weekly wages.** These refer to the gross weekly rates of pay received for normal hours worked, excluding overtime. The average (mean) weekly wages for a group of employees was obtained by dividing the sum of their individual weekly wages by the number of employees.

**Normal monthly salary.** It refers to the gross monthly salary, excluding overtime earnings. The average monthly salary for a group of employees was calculated by dividing the sum of their monthly salaries by the number of employees.

**Weekly/monthly earnings.** They refer to the total gross weekly/monthly earnings (normal plus overtime earnings) for actual hours worked, including overtime.

**Mean rate of pay.** This is obtained by dividing the sum of all the individual rates of pay by the total number of employees.

## **OTHER RELEVANT PUBLICATIONS AND SOURCES OF INFORMATION**

For more detailed or additional data on the labour force by employment status and occupational or geographic breakdown, information can be obtained from the Registration of Establishments reports which are published every 4-5 years. Such reports were issued for 1967, 1972, 1976, 1981, 1985, 1989, 1995 and 2000. For more data on the unemployed, vacancies notified and filled and government labour force, information is published annually in the Labour Statistics Report. As from 1985 this report includes detailed tabulations on the wages and salaries statistics which prior to 1985 were published in a separate report entitled "Statistics of Wages, Salaries and Hours of Work". The annual report of the Ministry of Labour and Social Insurance provides detailed information on developments and legislation in the labour market.



**TABLE D.1.1. ECONOMICALLY ACTIVE AND GAINFULLY EMPLOYED POPULATION OF CYPRUS, 1960-2004**

(000's)

Year	Economically active population	% of Economically active to total population	Gainfully employed	Other gainfully employed population	Unemployed	Other economically active population
1960	235,3	41,0	213,9	8,2	6,0	7,2
1965	249,3	42,2	218,5	4,1	4,0	22,7
1970	269,3	43,8	242,0	6,3	2,8	18,2
1974	270,0	42,1	213,8	6,2	31,6	18,4
1975	198,2	39,5	135,0	5,7	33,5	24,0
1980	220,1	43,3	188,0	4,5	4,3	23,3
1985	249,1	46,0	217,8	4,0	8,3	19,0
1990	276,0	47,6	253,4	3,8	5,1	13,7
1991	278,4	46,8	254,2	3,8	8,3	12,1
1992	285,6	46,8	265,6	3,7	5,2	11,1
1993	286,7	45,9	265,3	3,4	7,6	10,4
1994	294,3	46,4	272,8	3,2	8,0	10,3
1995	302,7	46,5	284,4	3,1	7,9	7,3
1996	305,6	46,2	285,5	3,1	9,4	7,6
1997	307,7	45,9	286,2	3,0	10,4	8,1
1998	312,4	46,0	290,1	2,9	10,4	9,0
1999	318,8	46,4	295,3	2,8	11,4	9,3
2000	325,1	46,9	302,0	2,8	10,9	9,4
2001	330,6	47,1	308,6	2,8	9,5	9,7
2002	335,3	47,3	311,9	2,8	10,6	10,0
2003	340,1	47,2	316,0	2,8	12,0	9,3
2004	346,9	47,1	322,4	2,8	12,7	9,0

Notes: - Data prior to mid-1974 refer to the whole island, while from mid-1974 onwards they refer to the Government-controlled areas only.

- Other gainfully employed population includes Cypriots working in the U.K. military authorities, NAAFI and the UNFICYP.

**GRAPH D.1. EMPLOYMENT FOR THE PRODUCTION OF G.D.P. BY BROAD SECTOR, 1960-2004**

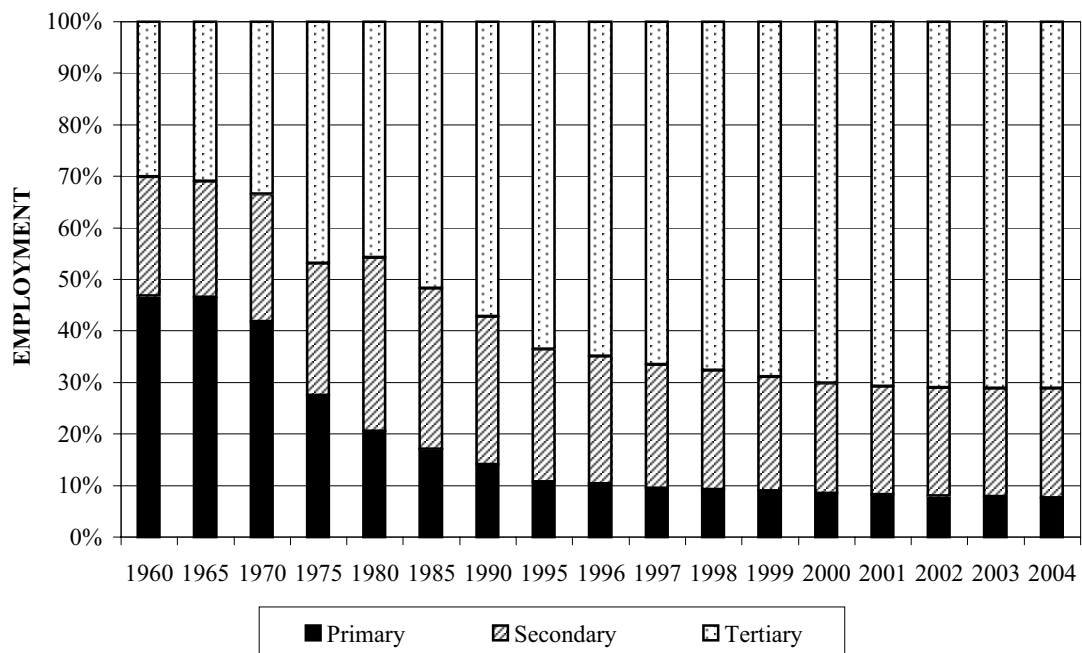

**TABLE D.1.2a. GAINFULLY EMPLOYED POPULATION FOR THE PRODUCTION OF G.D.P.  
BY INDUSTRY (ISIC 1968), 1965-1994**

Activity (ISIC 1968)	(000's)							
	1965	1970	1974	1975	1980	1985	1990	1994
Agriculture, forestry and fishing	97,0	96,2	76,2	34,8	36,9	36,3	34,8	30,1
Mining and quarrying	4,6	4,9	3,5	2,3	1,7	1,0	0,7	0,7
Manufacturing	26,9	33,1	28,8	24,3	39,9	44,8	48,5	44,4
Electricity, gas and water	1,1	1,2	1,3	1,4	1,5	1,5	1,3	1,5
Construction	21,2	25,5	22,8	8,9	22,0	21,4	23,2	24,8
Wholesale & retail trade, restaurants & hotels	24,7	32,1	30,5	22,3	33,7	47,3	61,1	70,8
Transport, storage and communication	10,4	11,3	9,7	7,4	9,5	12,6	15,3	17,8
Financing insurance real estate & business services	2,7	4,3	5,5	5,4	8,2	11,2	16,2	21,3
Community, social & personal services	29,9	33,4	35,5	28,2	34,6	41,7	52,3	61,4
<b>TOTAL</b>	<b>218,5</b>	<b>242,0</b>	<b>213,8</b>	<b>135,0</b>	<b>188,0</b>	<b>217,8</b>	<b>253,4</b>	<b>272,8</b>

**TABLE D.1.2b. GAINFULLY EMPLOYED POPULATION FOR THE PRODUCTION OF G.D.P.  
BY INDUSTRY 1995-2004**

Activity (NACE REV. 1.1)	(000's)									
	1995	1996	1997	1998	1999	2000	2001	2002	2003	2004
Agriculture, hunting and forestry	28,7	27,5	25,0	24,8	24,3	23,8	23,4	23,0	22,8	22,5
Fishing	1,1	1,1	1,2	1,3	1,3	1,4	1,3	1,3	1,3	1,3
Mining and quarrying	0,7	0,7	0,6	0,6	0,6	0,6	0,6	0,6	0,6	0,6
Manufacturing	44,0	42,2	40,8	39,6	38,0	37,0	35,7	34,6	34,0	34,3
Electricity, gas and water supply	1,4	1,4	1,4	1,5	1,5	1,5	1,5	1,4	1,4	1,5
Construction	27,7	27,3	26,9	26,1	26,2	26,2	27,5	29,3	31,3	33,0
Wholesale and Retail trade; Repair of motor vehicles, motorcycles and personal and household goods	49,5	50,3	50,9	52,6	52,9	54,2	56,0	56,8	56,5	56,9
Hotels and restaurants	30,1	29,5	29,7	30,0	31,7	33,0	33,5	32,0	31,9	32,1
Transport, storage and communication	17,9	18,4	19,1	19,7	20,4	21,4	22,2	21,9	21,6	21,9
Financial intermediation	12,3	12,8	13,2	13,7	15,3	16,0	15,7	15,6	15,8	16,0
Real estate, renting and business activities	12,6	13,1	13,6	14,2	14,6	15,2	15,7	16,3	16,8	17,7
Public administration and defence; Compulsory social security	18,7	19,0	19,6	20,3	20,9	21,7	22,4	23,2	24,0	24,4
Education	13,3	14,2	14,9	15,2	15,7	16,1	17,0	17,7	17,9	18,0
Health and social work	10,3	10,7	11,1	11,4	11,7	12,0	12,3	12,7	12,8	12,8
Other community, social and personal service activities	12,1	12,3	12,7	13,0	13,5	14,2	14,5	14,9	15,0	15,1
Private households with employed persons	4,0	5,0	5,5	6,1	6,7	7,7	9,3	10,6	12,3	14,3
<b>Gainfully employed population for the production of G.D.P.</b>	<b>284,4</b>	<b>285,5</b>	<b>286,2</b>	<b>290,1</b>	<b>295,3</b>	<b>302,0</b>	<b>308,6</b>	<b>311,9</b>	<b>316,0</b>	<b>322,4</b>

**TABLE D.1.3a. EMPLOYMENT BY OCCUPATION AND SEX AT REGISTRATION YEARS, 1976-1989**

Occupation Code (ISCO 1968)	Occupation	Sex	1976	1981	1985	1989
0/1	Professional, technical and related workers	<b>Total</b>	<b>12.973</b>	<b>18.192</b>	<b>21.103</b>	<b>25.377</b>
		Males	8.310	11.274	12.850	15.006
		Females	4.663	6.918	8.253	10.371
2	Administrative and managerial workers	<b>Total</b>	<b>2.487</b>	<b>3.510</b>	<b>3.042</b>	<b>4.754</b>
		Males	2.328	3.242	2.841	4.269
		Females	159	268	201	485
3	Clerical and related workers	<b>Total</b>	<b>17.552</b>	<b>22.434</b>	<b>29.054</b>	<b>34.087</b>
		Males	9.970	10.938	13.316	14.547
		Females	7.582	11.496	15.738	19.540
4	Sales workers	<b>Total</b>	<b>13.755</b>	<b>17.511</b>	<b>21.921</b>	<b>25.453</b>
		Males	9.667	11.259	13.975	15.264
		Females	4.088	6.252	7.946	10.189
5	Service workers	<b>Total</b>	<b>18.264</b>	<b>20.053</b>	<b>26.670</b>	<b>30.488</b>
		Males	11.834	11.865	14.949	16.663
		Females	6.430	8.188	11.721	13.825
6	Agricultural, animal husbandry and forestry workers, fishermen and hunters	<b>Total</b>	<b>306</b>	<b>1.121</b>	<b>1.008</b>	<b>750</b>
		Males	292	951	839	675
		Females	14	170	169	75
7/8/9	Production and related workers, transport equipment operators and labourers	<b>Total</b>	<b>51.444</b>	<b>72.826</b>	<b>77.499</b>	<b>82.166</b>
		Males	39.139	54.597	58.280	61.115
		Females	12.305	18.229	19.219	21.051
	<b>TOTAL</b>	<b>Total</b>	<b>116.781</b>	<b>155.647</b>	<b>180.297</b>	<b>203.075</b>
		<b>Males</b>	<b>81.540</b>	<b>104.126</b>	<b>117.050</b>	<b>127.539</b>
		<b>Females</b>	<b>35.241</b>	<b>51.521</b>	<b>63.247</b>	<b>75.536</b>

**TABLE D.1.3b. EMPLOYMENT BY OCCUPATION AND SEX AT REGISTRATION YEARS, 1989, 1995 AND 2000**

Occupation Code (ISCO 1988)	Occupation	Sex	1989	1995	2000
1	Legislators, senior officials and managers	<b>Total</b>	<b>6.526</b>	<b>5.620</b>	<b>9.410</b>
		Males	5.966	4.961	7.934
		Females	560	659	1.476
2	Professionals	<b>Total</b>	<b>18.391</b>	<b>24.234</b>	<b>31.277</b>
		Males	10.666	13.016	15.928
		Females	7.725	11.218	15.349
3	Technicians and associate professionals	<b>Total</b>	<b>26.847</b>	<b>28.578</b>	<b>29.642</b>
		Males	15.205	19.128	16.557
		Females	11.642	9.450	13.085
4	Clerks	<b>Total</b>	<b>17.922</b>	<b>37.193</b>	<b>34.512</b>
		Males	7.043	12.362	9.638
		Females	10.879	24.831	24.874
5	Service workers and shop and market sales workers	<b>Total</b>	<b>37.139</b>	<b>46.725</b>	<b>50.450</b>
		Males	21.442	25.401	25.898
		Females	15.697	21.324	24.552
6	Skilled agricultural and fishery workers	<b>Total</b>	<b>623</b>	<b>629</b>	<b>651</b>
		Males	603	610	639
		Females	20	19	12
7	Craft and related workers	<b>Total</b>	<b>40.719</b>	<b>42.255</b>	<b>38.741</b>
		Males	36.371	39.344	36.295
		Females	4.348	2.911	2.446
8	Plant and machine operators and assemblers	<b>Total</b>	<b>25.442</b>	<b>25.275</b>	<b>22.251</b>
		Males	15.272	17.576	18.058
		Females	10.170	7.699	4.193
9	Elementary occupations	<b>Total</b>	<b>29.466</b>	<b>36.369</b>	<b>41.713</b>
		Males	14.971	17.232	19.024
		Females	14.495	19.137	22.689
	<b>TOTAL</b>	<b>Total</b>	<b>203.075</b>	<b>246.878</b>	<b>258.647</b>
		<b>Males</b>	<b>127.539</b>	<b>149.630</b>	<b>149.971</b>
		<b>Females</b>	<b>75.536</b>	<b>97.248</b>	<b>108.676</b>

Note: - Data for the sector of agriculture are not included.

**TABLE D.1.4. NON-AGRICULTURAL EMPLOYMENT BY STATUS AND SEX AT REGISTRATION YEARS, 1967-2000**

Employment Status by Sex	1967	1972	1976	1981	1985	1989	1995	2000
<b>TOTAL</b>								
<b>Total</b>	<b>109.257</b>	<b>135.707</b>	<b>116.781</b>	<b>155.242</b>	<b>180.019</b>	<b>203.075</b>	<b>246.878</b>	<b>258.647</b>
<b>Males</b>	<b>84.527</b>	<b>100.510</b>	<b>81.540</b>	<b>103.761</b>	<b>116.852</b>	<b>127.539</b>	<b>149.630</b>	<b>149.971</b>
<b>Females</b>	<b>24.730</b>	<b>35.197</b>	<b>35.241</b>	<b>51.481</b>	<b>63.167</b>	<b>75.536</b>	<b>97.248</b>	<b>108.676</b>
Working Proprietors								
Total	24.206	26.361	23.840	30.569	28.528	31.520	34.708	49.075
Males	22.091	23.602	20.903	26.447	23.969	24.807	27.115	38.672
Females	2.115	2.759	2.937	4.122	4.559	6.713	7.593	10.403
Unpaid Family Workers								
Total	3.084	4.063	3.603	3.573	3.771	3.471	2.202	1.944
Males	623	538	728	547	647	593	364	372
Females	2.461	3.525	2.875	3.026	3.124	2.878	1.838	1.572
Total Employees								
Total	81.967	105.283	89.338	121.100	147.720	168.084	209.968	207.628
Males	61.813	76.370	59.909	76.767	92.236	102.139	122.151	110.927
Females	20.154	28.913	29.429	44.333	55.484	65.945	87.817	96.701
Salary Earners								
Total	...	...	45.900	66.866	90.030	110.652	160.578	171.397
Males	...	...	31.442	41.718	54.990	64.889	87.485	83.402
Females	...	...	14.458	25.148	35.040	45.763	73.093	87.995
Wage - Earners								
Total	...	...	43.438	54.234	57.690	57.432	49.400	36.231
Males	...	...	28.467	35.049	37.246	37.250	34.676	27.525
Females	...	...	14.971	19.185	20.444	20.182	14.724	8.706

Note: - Data for the sector of agriculture are not included.

**TABLE D.1.5. CIVILIAN EMPLOYMENT IN GOVERNMENT BY CATEGORY, 1977-2004**

Year	TOTAL		Permanent and regular employees		Casual administrative, clerical, technical employees (daily paid & on contract)		Labourers and craftsmen						Apprentices	
							Regular			Casual				
	Total	Females	Total	Females	Total	Females	Total	Females	Total	Females	Total	Females	Total	Females
1977	18.224	6.899	14.785	3.728	3.169	1.604	...	...	...	...	...	...	270	165
1980	25.889	8.018	16.708	4.789	2.926	1.649	6.028	1.412	3.998	809	2.030	603	227	168
1985	28.314	9.241	18.278	5.597	2.970	1.689	6.867	1.814	5.482	1.369	1.385	445	199	141
1990	31.126	11.011	21.816	7.936	1.749	1.101	7.268	1.779	6.278	1.432	990	347	294	196
1995	35.163	13.971	24.301	10.123	2.801	1.707	8.061	2.141	7.353	1.858	708	283	-	-
2000	37.602	16.220	25.932	11.892	2.768	1.906	8.902	2.422	7.900	2.183	1.002	239	-	-
2001	38.875	17.318	26.322	12.378	3.539	2.538	9.014	2.402	7.883	2.158	1.131	244	-	-
2002	40.240	18.261	26.906	12.820	4.039	2.974	9.295	2.468	7.969	2.190	1.326	278	-	-
2003	41.227	19.185	27.029	13.111	4.798	3.556	9.400	2.510	8.070	2.226	1.330	284	-	-
2004	41.462	19.492	27.474	13.642	4.507	3.296	9.481	2.554	8.121	2.248	1.360	306	-	-



EMPLOYMENT

TABLE D.1.6. ESTABLISHMENTS AND EMPLOYMENT BY INDUSTRY AND SIZE OF ESTABLISHMENT, AT REGISTRATION YEARS, 1967-2000

Ind. Code (ISIC 1968)	INDUSTRY	Year	Establishments by size						Employment by size (persons engaged)					
			Total	0-1	2-4	5-9	10-49	50 & over	Total	1	2-4	5-9	10-49	50 & over
	<b>TOTAL</b>		<b>26,050</b>	<b>13,758</b>	<b>8,977</b>	<b>1,876</b>	<b>1,212</b>	<b>227</b>	<b>110,257</b>	<b>13,758</b>	<b>22,659</b>	<b>11,962</b>	<b>23,100</b>	<b>38,778</b>
		1967	34,838	19,684	10,679	2,550	1,600	325	142,184	18,459	27,175	16,181	30,398	49,971
		1976	28,037	16,416	8,329	1,743	1,263	286	111,861	13,556	20,848	10,977	24,968	41,512
		1981	36,037	21,315	9,965	2,432	1,909	416	151,450	17,317	25,172	15,581	37,682	55,698
		1985	41,857	24,027	11,916	3,184	2,277	453	172,404	20,383	30,283	20,398	44,702	56,638
		1989	51,074	27,075	16,584	3,997	2,896	522	211,335	25,389	41,310	25,387	55,486	63,763
		1995	64,932	35,428	20,427	5,118	3,373	586	252,772	32,441	51,969	32,628	64,487	71,247
		2000	69,465	38,525	21,244	5,413	3,646	637	268,742	35,818	54,325	34,558	68,244	75,797
2	Mining and quarrying	1967	181	41	88	27	12	13	5,129	41	237	168	214	4,469
		1972	174	44	70	29	24	7	3,837	44	186	192	370	3,045
		1976	213	113	52	28	13	7	2,276	25	153	173	234	1,691
		1981	213	134	33	20	20	6	1,802	57	96	123	404	1,122
		1985	111	27	42	21	18	3	1,037	20	114	130	325	448
		1989	105	33	31	19	20	2	762	23	82	125	335	197
		1995	96	26	32	7	30	1	739	15	87	48	524	65
		2000	95	30	27	15	22	1	670	19	71	101	422	57
3	Manufacturing	1967	5,221	2,193	2,072	525	367	64	24,452	2,193	5,526	3,359	7,033	6,341
		1972	5,928	2,526	2,237	613	466	86	30,007	2,423	5,948	3,882	9,180	8,574
		1976	4,857	2,302	1,587	476	408	84	26,213	1,853	4,197	3,058	8,079	9,026
		1981	5,890	2,680	1,807	619	656	128	37,786	2,261	4,788	4,002	13,384	13,351
		1985	6,390	2,773	1,966	761	742	148	41,824	2,308	5,153	4,920	15,015	14,428
		1989	7,087	2,776	2,382	879	898	152	47,416	2,533	6,247	5,631	18,050	14,955
		1995	7,856	3,121	2,809	975	842	109	43,652	2,788	7,428	6,328	16,306	10,802
		2000	6,640	2,560	2,460	859	678	83	35,838	2,339	6,491	5,577	12,449	8,982

(cont'd)

EMPLOYMENT

TABLE D.1.6.(cont'd). ESTABLISHMENTS AND EMPLOYMENT BY INDUSTRY AND SIZE OF ESTABLISHMENT, AT REGISTRATION YEARS, 1967-2000

Ind. Code (ISIC 1968)	INDUSTRY	Year	Establishments by size						Employment by size (persons engaged)							
			Total	0-1	2-4	5-9	10-49	50 & over	Total	1	2-4	5-9	10-49	50 & over		
4	Electricity, gas and water	1967	38	12	5	4	7	10	1.772	12	15	30	199	1.516		
		1972	34	1	5	2	15	11	1.927	1	15	13	364	1.534		
		1976	41	6	7	5	14	9	1.746	4	20	29	323	1.370		
		1981	30	1	3	8	10	8	1.435	1	7	50	184	1.193		
		1985	29	2	4	5	11	7	1.436	1	11	34	277	1.113		
		1989	22	1	5	1	9	6	1.334	1	15	9	205	1.104		
		1995	34	11	5	5	6	7	1.446	11	16	30	159	1.230		
		2000	39	5	12	6	7	9	1.555	5	36	34	146	1.334		
		5	Construction	1967	812	94	319	221	152	26	11.750	94	968	1.369	2.706	6.613
				1972	2.947	1.169	1.079	439	204	56	21.033	1.156	3.008	2.818	3.716	10.335
1976	1.124			536	351	104	97	36	10.245	473	959	635	2.102	6.076		
1981	3.508			1.726	1.145	300	265	72	22.691	1.607	2.961	1.889	5.351	10.883		
1985	3.718			1.716	1.357	359	228	58	20.424	1.595	3.665	2.219	4.369	8.576		
1989	4.362			2.004	1.635	423	248	52	22.235	1.940	4.312	2.592	4.599	8.792		
1995	5.846			2.996	1.970	536	287	57	25.864	2.897	5.269	3.337	5.448	8.913		
2000	6.325			3.479	2.000	488	306	52	24.528	3.388	5.263	2.995	5.647	7.235		
6	Wholesale and retail trade, restaurants and hotels			1967	10.867	6.229	3.937	448	238	15	24.053	6.229	9.242	2.770	4.197	1.615
				1972	13.150	7.774	4.398	629	307	42	31.627	7.587	10.619	3.929	5.503	3.989
		1976	11.673	7.095	3.860	494	209	15	23.867	6.273	9.260	3.046	3.888	1.400		
		1981	14.293	8.949	4.263	730	315	36	31.785	7.245	10.391	4.598	5.858	3.693		
		1985	16.996	10.435	5.057	989	466	49	41.377	9.198	12.459	6.268	8.649	4.803		
		1989	21.527	11.709	7.713	1.364	658	83	58.508	11.216	18.508	8.541	11.714	8.529		
		1995	25.488	13.241	9.393	1.859	874	121	76.182	12.533	23.363	11.678	16.021	12.587		
		2000	27.606	13.572	10.638	2.158	1.094	144	87.538	12.811	26.744	13.588	19.713	14.682		

(cont'd)

EMPLOYMENT

TABLE D.1.6.(cont'd). ESTABLISHMENTS AND EMPLOYMENT BY INDUSTRY AND SIZE OF ESTABLISHMENT, AT REGISTRATION YEARS, 1967-2000

Ind. Code (ISIC 1968)	INDUSTRY	Year	Establishments by size						Employment by size (persons engaged)							
			Total	0-1	2-4	5-9	10-49	50 & over	Total	1	2-4	5-9	10-49	50 & over		
7	Transport, storage and communication	1967	3.383	2.671	494	105	93	20	8.606	2.671	1.200	659	1.774	2.302		
		1972	2.882	2.156	447	146	115	18	9.103	2.117	1.181	929	2.207	2.669		
		1976	2.176	1.563	351	134	99	29	8.319	1.303	945	852	1.781	3.438		
		1981	2.425	1.821	332	129	121	22	9.491	1.684	906	829	2.110	3.962		
		1985	3.176	2.327	485	200	132	32	12.039	1.985	1.298	1.279	2.435	5.042		
		1989	3.305	2.279	590	238	165	33	13.915	2.114	1.577	1.530	3.016	5.678		
		1995	4.602	3.188	903	258	210	43	18.383	2.613	2.375	1.608	4.011	7.776		
		2000	4.835	3.398	827	317	236	57	21.897	2.827	2.200	2.028	4.670	10.172		
		8	Financing, insurance, real estate and business services	1967	650	280	265	59	37	9	2.891	280	700	388	694	829
				1972	1.260	575	480	110	85	10	4.777	433	1.223	701	1.477	943
1976	1.117			514	412	98	85	8	4.623	372	1.041	612	1.626	972		
1981	1.670			782	594	152	125	17	6.821	514	1.519	980	2.260	1.548		
1985	2.181			885	840	257	173	26	10.381	740	2.174	1.628	3.151	2.688		
1989	2.999			1.088	1.277	347	255	32	14.134	976	3.278	2.215	4.766	2.899		
1995	4.295			1.462	1.845	558	370	60	22.343	1.297	4.830	3.603	6.911	5.702		
2000	5.543			1.941	2.356	701	464	81	30.063	1.786	6.160	4.453	8.682	8.982		
9	Community, social and personal services			1967	4.898	2.238	1.797	487	306	70	31.604	2.238	4.771	3.219	6.283	15.093
				1972	8.463	5.439	1.963	582	384	95	39.873	4.698	4.995	3.717	7.581	18.882
		1976	6.836	4.287	1.709	404	338	98	34.572	3.253	4.273	2.572	6.935	17.539		
		1981	8.008	5.222	1.788	474	397	127	39.639	3.948	4.504	3.110	8.131	19.946		
		1985	9.256	5.862	2.165	592	507	130	43.886	4.536	5.409	3.920	10.481	19.540		
		1989	11.667	7.185	2.951	726	643	162	53.031	6.586	7.291	4.744	12.801	21.609		
1995	16.715	11.383	3.470	920	754	188	64.163	10.287	8.601	5.996	15.107	24.172				
2000	18.382	13.540	2.924	869	839	210	66.653	12.643	7.360	5.782	16.515	24.353				

Notes: - Data for the sector of agriculture are not included.  
 - Data refer only to the Government controlled area.

**TABLE D.1.7a. PERSONS INVOLVED IN INDUSTRIAL ACCIDENTS BY BRANCH OF ECONOMIC ACTIVITY, 1960-2001**

Industry (ISIC 1968)	1960	1970	1975	1980	1985	1990	1995	2000	2001
Agriculture, forestry and fishing	14	103	143	44	68	56	40	53	57
Mining and quarrying	4	94	33	30	9	22	13	21	28
Manufacturing	66	355	169	450	500	622	455	559	628
Electricity, gas and water	16	42	10	7	11	7	4	4	3
Construction	49	458	137	424	410	588	529	578	607
Wholesale & retail trade, restaurants & hotels	2	77	28	58	132	251	314	613	607
Transport, storage and communication	39	89	84	133	102	81	99	120	130
Financing, insurance, real estate & business services	0	1	2	2	8	26	35	136	172
Community, social and personal services	75	134	62	109	120	166	197	136	134
<b>TOTAL</b>	<b>265</b>	<b>1.353</b>	<b>668</b>	<b>1.257</b>	<b>1.360</b>	<b>1.819</b>	<b>1.686</b>	<b>2.220</b>	<b>2.366</b>

**TABLE D.1.7b. PERSONS INVOLVED IN OCCUPATIONAL ACCIDENTS BY ECONOMIC ACTIVITY, 2002-2004**

Code NACE Rev.1.1	Economic activity	2 0 0 2		2 0 0 3		2 0 0 4	
		Fatal	Non-fatal	Fatal	Non-fatal	Fatal	Non-fatal
A	Agriculture, hunting and forestry	0	28	1	52	0	52
B	Fishing	0	0	0	2	0	1
C	Mining and quarrying	0	16	0	11	1	20
D	Manufacturing	5	512	4	656	5	633
E	Electricity, gas and water supply	0	20	0	19	0	28
F	Construction	6	477	1	553	6	592
G	Wholesale and Retail trade; Repair of motor vehicles, motorcycles and personal and household goods	3	166	0	221	1	272
H	Hotels and Restaurants	1	220	0	306	1	256
I	Transport, storage and communication	0	69	1	76	0	100
J	Financial intermediation	0	0	0	10	0	11
K	Real estate, renting and business activities	0	22	1	33	0	35
L	Public administration and defence; Compulsory social security	2	73	0	71	0	77
M	Education	0	5	0	9	0	6
N	Health & social work	0	10	0	12	0	10
O	Other community, social and personal service activities	0	52	0	46	0	65
P	Private households with employed persons	0	0	0	0	0	0
Q	Extra-territorial organisations and bodies	0	0	0	1	0	0
	<b>TOTAL</b>	<b>17</b>	<b>1.670</b>	<b>8</b>	<b>2.078</b>	<b>14</b>	<b>2.158</b>

Source: Department of Labour Inspection

**TABLE D.1.8. PERSONS INVOLVED IN INDUSTRIAL ACCIDENTS BY CAUSE, 1969-2003**

Year	Machines	Means of transport and lifting	Other equipment	Materials substances & radiation	Working environment	Other causes	Accidents on the way to & from work	TOTAL
1969	186	145	200	350	168	212	162	<b>1.423</b>
1970	161	169	199	329	185	147	163	<b>1.353</b>
1971	118	144	151	308	139	264	234	<b>1.358</b>
1972	122	133	159	281	161	369	165	<b>1.390</b>
1973	123	174	199	283	207	222	177	<b>1.385</b>
1974	141	87	166	217	151	98	166	<b>1.026</b>
1975	64	71	82	170	82	127	72	<b>668</b>
1976	93	92	76	155	99	89	97	<b>701</b>
1977	142	115	133	194	100	106	114	<b>904</b>
1978	157	107	120	241	155	156	192	<b>1.128</b>
1979	225	133	140	197	165	120	190	<b>1.170</b>
1980	198	121	144	301	181	102	210	<b>1.257</b>
1981	184	120	157	299	160	120	173	<b>1.213</b>
1982	177	89	135	309	128	147	187	<b>1.172</b>
1983	171	86	133	336	173	64	180	<b>1.143</b>
1984	200	106	159	346	221	54	191	<b>1.277</b>
1985	191	112	190	348	203	126	179	<b>1.349</b>
1986	222	119	229	326	220	235	224	<b>1.575</b>
1987	217	118	405	274	373	66	211	<b>1.664</b>
1988	179	93	560	293	292	76	257	<b>1.750</b>
1989	326	48	496	287	155	175	242	<b>1.729</b>
1990	540	160	400	286	200	26	201	<b>1.813</b>
1991	394	107	354	395	187	18	241	<b>1.696</b>
1992	353	96	402	433	230	10	232	<b>1.756</b>
1993	309	96	349	345	270	16	204	<b>1.589</b>
1994	318	114	247	367	315	13	165	<b>1.539</b>
1995	322	144	250	393	335	17	217	<b>1.678</b>
1996	282	149	295	281	320	17	191	<b>1.535</b>
1997	220	141	261	269	357	27	187	<b>1.462</b>
1998	220	136	333	460	389	31	225	<b>1.794</b>
1999	278	156	206	151	749	174	211	<b>1.925</b>
2000	246	189	241	123	862	295	259	<b>2.215</b>
2001	259	140	215	152	986	333	272	<b>2.357</b>
2002	172	196	106	29	489	678	...	<b>1.670</b>
2003	205	239	112	37	628	865	...	<b>2.086</b>

Note: - For 1974 and 1982-2001 fatal accidents are not included.

Source: Department of Labour Inspection for 2002-2003 and Department of Social Insurance for previous years.

UNEMPLOYMENT

TABLE D.2.1. UNEMPLOYMENT BY SEX, 1960-2004

(Yearly Average)

Year	TOTAL	Males	Females	% of unemployed to economically active population
1960	5.955	4.924	1.031	2,5
1965	4.030	2.349	1.681	1,6
1970	2.810	1.633	1.177	1,0
1974	27.069	18.243	8.826	10,0
Jan.-July	4.118	2.278	1.840	1,5
Aug.-Dec.	59.200	40.593	18.607	29,6
1975	33.543	23.721	9.822	16,2
1980	4.344	2.408	1.936	2,0
1984	7.957	4.505	3.452	3,3
1985	8.302	4.614	3.688	3,3
1990	5.068	2.464	2.604	1,8
1991	8.319	3.780	4.539	3,0
1992	5.187	2.378	2.809	1,8
1993	7.638	3.228	4.410	2,7
1994	7.997	3.677	4.320	2,7
1995	7.870	3.557	4.313	2,6
1996	9.426	4.294	5.132	3,1
1997	10.424	5.008	5.416	3,4
1998	10.412	5.423	4.989	3,3
1999	11.375	5.580	5.795	3,6
2000	10.934	5.266	5.668	3,4
2001	9.546	4.535	5.011	2,9
2002	10.561	4.692	5.869	3,2
2003	11.961	5.113	6.848	3,5
2004	12.650	5.415	7.235	3,6

Note: - Data refer to the registered unemployed except for the period August 1974-1976, for which figures on unemployment include persons registered at the District Labour Offices as well as unemployed persons not registered at these Offices. For other years unregistered unemployment was insignificant.

GRAPH D.2. RATE OF UNEMPLOYMENT, 1960-2004

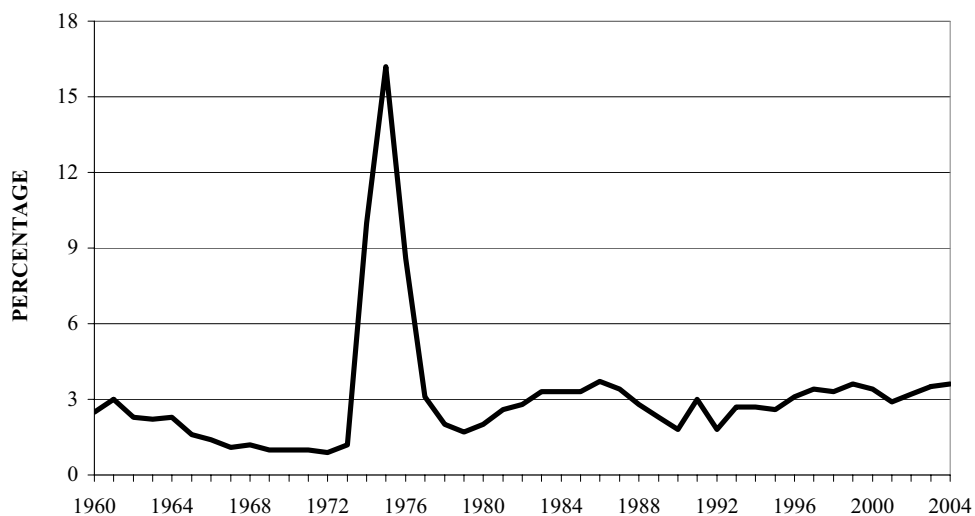

**TABLE D.2.2a. UNEMPLOYMENT BY OCCUPATIONAL GROUP, 1960-1991**

Occupation (ISCO 1968)	1960	1970	1974		1975	1980	1985	1990	1991
			Jan-Jul	Aug-Sept					
Professional technical and related workers	7	107	562	1.337	716	808	1.353	1.110	1.257
Administrative and managerial	0	14	25	229	1.176	68	179	170	211
Clerical	519	306	480	4.979	2.193	741	1.220	1.132	1.296
Sales	30	57	60	2.962	1.688	143	387	310	393
Service workers	482	247	308	6.181	3.032	330	880	644	2.454
Agricultural workers	61	18	37	2.393	2.675	50	39	32	54
Production and related workers	4.801	1.228	1.658	39.250	19.299	1.317	3.421	1.301	2.273
Other	55	833	988	1.869	2.764	927	823	369	381
<b>TOTAL</b>	<b>5.955</b>	<b>2.810</b>	<b>4.118</b>	<b>59.200</b>	<b>33.543</b>	<b>4.344</b>	<b>8.302</b>	<b>5.068</b>	<b>8.319</b>

Note: - Data refer to the registered at the District Labour Offices except for the period August 1974-1976 for which figures include both registered and unregistered unemployed.

**TABLE D.2.2b. UNEMPLOYMENT BY OCCUPATIONAL GROUP, 1995-2004**

Occupation (ISCO 1988)	1995	1996	1997	1998	1999	2000	2001	2002	2003	2004
Armed forces	12	21	16	7	9	9	13	13	32	37
Legislators, senior officials and managers	231	268	258	232	250	261	266	290	352	400
Professionals	595	714	727	740	761	705	680	752	805	848
Technicians and associate professionals	785	928	1.077	1.149	1.137	1.041	1.050	1.218	1.308	1.412
Clerks	1.267	1.430	1.496	1.348	1.418	1.325	1.232	1.567	1.725	1.862
Service workers and shop and market sales workers	1.025	1.257	1.269	1.253	1.475	1.559	1.511	1.849	2.255	2.489
Skilled agricultural and fishery workers	31	38	48	46	52	54	34	33	34	42
Craft and related trades workers	981	1.201	1.686	2.045	2.100	1.778	1.125	1.008	1.046	1.085
Plant and machine operators and assemblers	808	943	1.058	939	1.209	1.001	555	592	610	560
Elementary occupations	1.483	1.871	2.009	1.976	2.386	2.490	2.275	2.473	2.882	2.993
Newcomers	652	754	781	679	579	712	805	768	912	922
<b>TOTAL</b>	<b>7.870</b>	<b>9.426</b>	<b>10.424</b>	<b>10.412</b>	<b>11.375</b>	<b>10.934</b>	<b>9.546</b>	<b>10.563</b>	<b>11.961</b>	<b>12.650</b>

UNEMPLOYMENT

**TABLE D.2.3. UNEMPLOYMENT BY INDUSTRY, 1983-2004**

Industry	1983	1985	1990	1995	2000	2001	2002	2003	2004
Newcomers	2.076	1.702	892	652	712	805	768	912	922
Agriculture, hunting, forestry and fishing	211	248	102	99	154	81	75	83	75
Mining and quarrying	133	53	24	12	16	27	32	29	37
Manufacturing	1.214	1.382	749	1.806	2.246	1.540	1.657	1.684	1.586
Electricity, gas and water	50	44	30	39	37	6	7	10	12
Construction	1.479	1.426	469	647	1.326	758	657	685	780
Wholesale and retail trade, restaurants and hotels	1.300	1.727	1.119	2.253	3.171	3.018	3.653	4.568	4.893
Transport, storage and communication	296	379	354	486	531	551	569	590	642
Financing, insurance, real estate and business services	167	282	269	345	444	491	690	734	700
Community, social and personal services	846	1.059	1.060	1.531	2.298	2.269	2.455	2.667	3.004
<b>TOTAL</b>	<b>7.772</b>	<b>8.302</b>	<b>5.068</b>	<b>7.870</b>	<b>10.935</b>	<b>9.546</b>	<b>10.561</b>	<b>11.961</b>	<b>12.650</b>

**TABLE D.2.4. UNEMPLOYMENT BY DURATION OF REGISTRATION AND SEX, 1975-2004**

(Yearly Average)

Year	TOTAL	FEMALES	Up to 2 weeks		2 weeks to 3 months		3 - 6 months		Over 6 months	
			Total	Females	Total	Females	Total	Females	Total	Females
1975	<b>33.543</b>	<b>9.822</b>	2.551	694	11.742	3.152	8.598	2.100	10.652	3.876
1980	<b>4.344</b>	<b>1.936</b>	504	207	1.532	725	680	357	1.628	647
1985	<b>8.302</b>	<b>3.688</b>	1.060	468	3.990	1.805	1.667	707	1.585	708
1990	<b>5.068</b>	<b>2.604</b>	536	267	2.205	1.129	1.045	502	1.283	706
1991	<b>8.319</b>	<b>4.539</b>	1.068	585	4.517	2.531	1.336	664	1.398	759
1992	<b>5.187</b>	<b>2.809</b>	545	292	2.285	1.259	1.062	563	1.295	696
1993	<b>7.638</b>	<b>4.410</b>	861	494	3.547	2.079	1.652	944	1.579	894
1994	<b>7.997</b>	<b>4.320</b>	782	401	3.298	1.738	1.827	1.004	2.089	1.177
1995	<b>7.870</b>	<b>4.313</b>	730	385	3.402	1.854	1.743	951	1.995	1.124
1996	<b>9.426</b>	<b>5.132</b>	837	434	3.915	2.115	2.168	1.190	2.506	1.393
1997	<b>10.424</b>	<b>5.416</b>	921	434	4.209	2.087	2.388	1.262	2.907	1.632
1998	<b>10.412</b>	<b>4.989</b>	945	433	4.242	1.998	2.334	1.087	2.891	1.473
1999	<b>11.375</b>	<b>5.795</b>	1.004	491	4.601	2.334	2.574	1.291	3.196	1.679
2000	<b>10.934</b>	<b>5.668</b>	1.132	548	4.499	2.297	2.357	1.189	2.945	1.634
2001	<b>9.546</b>	<b>5.011</b>	1.199	613	4.434	2.370	1.892	948	2.021	1.080
2002	<b>10.561</b>	<b>5.869</b>	1.249	673	4.971	2.760	2.247	1.263	2.095	1.173
2003	<b>11.961</b>	<b>6.848</b>	1.386	750	5.602	3.153	2.602	1.528	2.372	1.418
2004	<b>12.650</b>	<b>7.235</b>	1.501	818	5.955	3.378	2.571	1.469	2.622	1.570

Note: - Data refer to the registered unemployed at the District Labour Offices except for the period August 1974-1976 when figures include both registered and unregistered unemployed.



**TABLE D.2.5. UNEMPLOYMENT BY EDUCATIONAL LEVEL AND SEX, 1975-2004**

(Yearly Average)

Year	TOTAL FEMALES		Illiterates		Elementary education		Secondary general education		Secondary technical		Higher education	
			Total	Females	Total	Females	Total	Females	Total	Females	Total	Females
			1975	<b>33.543</b>	<b>9.822</b>	1.564	1.079	23.657	5.442	7.126	2.958	517
1980	<b>4.344</b>	<b>1.936</b>	79	58	1.235	345	1.798	965	272	30	960	538
1985	<b>8.302</b>	<b>3.688</b>	158	120	2.794	1.029	3.159	1.677	530	46	1.661	817
1990	<b>5.069</b>	<b>2.604</b>	38	26	1.009	412	2.218	1.268	246	37	1.558	861
1991	<b>8.320</b>	<b>4.539</b>	90	72	2.001	1.112	3.490	2.065	459	75	2.280	1.217
1992	<b>5.187</b>	<b>2.809</b>	51	30	1.165	631	2.206	1.284	259	44	1.506	820
1993	<b>7.638</b>	<b>4.410</b>	93	65	2.234	1.504	3.204	1.919	437	94	1.670	828
1994	<b>7.997</b>	<b>4.320</b>	94	65	2.128	1.281	3.506	2.045	524	100	1.746	828
1995	<b>7.870</b>	<b>4.313</b>	80	59	2.123	1.276	3.507	2.047	499	97	1.661	834
1996	<b>9.426</b>	<b>5.132</b>	82	57	2.505	1.517	4.252	2.423	639	144	1.948	991
1997	<b>10.424</b>	<b>5.416</b>	97	59	2.836	1.520	4.671	2.606	762	144	2.061	1.090
1998	<b>10.412</b>	<b>4.989</b>	84	37	2.852	1.284	4.536	2.420	867	153	2.072	1.095
1999	<b>11.375</b>	<b>5.795</b>	75	36	3.360	1.732	4.915	2.721	917	172	2.109	1.134
2000	<b>10.934</b>	<b>5.668</b>	66	33	3.077	1.662	5.007	2.829	973	177	1.811	968
2001	<b>9.546</b>	<b>5.011</b>	36	22	2.293	1.299	4.435	2.490	883	163	1.900	1.038
2002	<b>10.561</b>	<b>5.869</b>	36	19	2.308	1.391	5.034	2.988	958	210	2.226	1.261
2003	<b>11.961</b>	<b>6.848</b>	40	24	2.608	1.636	5.644	3.455	1.147	263	2.523	1.470
2004	<b>12.650</b>	<b>7.235</b>	44	28	2.822	1.739	5.890	3.592	1.183	263	2.711	1.612

Note: - Data refer to the registered unemployed at the District Labour Offices except for the period August 1974-1976 when figures include both registered and unregistered unemployed.

**TABLE D.2.6. VACANCIES FILLED BY THE LABOUR EXCHANGES, 1965-2004**

Year	Males	Females	Total
1965	11.659	5.415	<b>17.074</b>
1970	5.941	3.378	<b>9.319</b>
1974	5.878	2.333	<b>8.211</b>
1975	8.623	2.592	<b>11.215</b>
1980	1.949	1.504	<b>3.453</b>
1985	3.127	2.260	<b>5.387</b>
1990	2.449	2.215	<b>4.664</b>
1991	2.534	2.222	<b>4.756</b>
1992	2.023	1.894	<b>3.917</b>
1993	1.873	2.230	<b>4.103</b>
1994	2.115	2.450	<b>4.565</b>
1995	1.904	1.990	<b>3.894</b>
1996	2.093	1.804	<b>3.897</b>
1997	2.149	1.614	<b>3.763</b>
1998	2.077	1.534	<b>3.611</b>
1999	1.834	1.700	<b>3.534</b>
2000	1.932	1.155	<b>3.087</b>
2001	2.398	1.464	<b>3.862</b>
2002	2.487	1.175	<b>3.662</b>
2003	2.842	1.298	<b>4.140</b>
2004	2.629	1.038	<b>3.667</b>

**TABLE D.2.7. LABOUR DISPUTES, WORK STOPPAGES AND WORKDAYS LOST, 1960-2004**

Year	Labour Disputes		Work Stoppages		Workdays Lost
	Number	Workers involved	Number	Workers involved	
1960	...	...	23	...	27.005
1965	94	8.898	20	1.013	1.073
1970	142	34.652	35	4.725	5.938
1974	157	16.640	18	8.498	14.349
1975	102	13.896	9	1.132	7.808
1980	213	43.019	38	49.833	101.509
1985	261	29.255	30	8.082	16.834
1990	316	77.095	20	8.045	32.174
1991	319	54.788	31	4.782	10.347
1992	260	99.792	27	49.897	59.720
1993	245	88.269	24	16.945	23.883
1994	234	69.473	32	15.362	28.911
1995	268	94.460	26	64.061	97.609
1996	225	23.289	20	3.914	7.705
1997	237	23.269	16	2.295	5.240
1998	192	63.944	20	6.591	7.948
1999	185	33.891	21	2.108	4.557
2000	166	31.638	6	180	1.136
2001	236	60.273	25	1.699	4.778
2002	172	44.126	23	3.496	7.051
2003	246	45.308	18	3.535	6.901
2004	279	95.015	13	6.479	9.053

Source: Annual Reports of the Ministry of Labour and Social Insurance.

**TABLE D.2.8a. WORK STOPPAGES AND WORKDAYS LOST BY BRANCH OF ECONOMIC ACTIVITY, 1975-2001**

Year	Workdays Lost										
	TOTAL	Agriculture forestry, and fishing	Mining and quarrying	Manufa- cturing	Electricity, gas and water	Constru- ction	Wholesale & retail trade, restaurants & hotels	Transport, storage and communi- cation	Financing, insurance, real estate & business services	Com- munity, social & personal services	Work stop- pages
1975	7.808	6.500	0	671	0	0	637	0	0	0	9
1980	101.509	0	0	9.939	35	14.535	908	1.269	3.500	71.323	38
1985	16.834	0	0	9.104	0	1.048	485	3.325	36	2.836	30
1990	32.174	45	0	175	0	6.048	329	810	24.305	462	20
1991	10.347	0	0	4.386	100	0	418	440	620	4.383	31
1992	59.720	0	0	3.611	105	40.000	0	5.830	301	9.873	27
1993	23.883	0	150	6.645	72	130	4.284	240	0	12.362	24
1994	28.911	0	0	17.579	60	0	7.267	0	0	4.005	32
1995	97.609	0	200	31.094	0	60.000	3.522	274	0	2.519	26
1996	7.705	1.400	0	1.142	200	0	526	235	0	4.202	20
1997	5.240	0	0	1.500	0	0	1.173	0	0	2.567	16
1998	7.948	0	0	3.802	50	0	1.400	50	0	2.646	20
1999	26.037	0	0	64	0	300	19.513	5.695	0	465	21
2000	1.136	600	0	0	0	360	78	28	0	70	6
2001	4.778	1.821	0	140	0	891	57	0	1.237	632	25

Source: Annual Reports of the Ministry of Labour and Social Insurance.

**TABLE D.2.8b. WORK STOPPAGES AND WORKDAYS LOST BY BRANCH OF ECONOMIC ACTIVITY, 2002-2004**

Code NACE Rev.1.1	Economic activity	Work stoppages			Workdays lost		
		2002	2003	2004	2002	2003	2004
A	Agriculture, hunting and forestry	1	0	0	40	0	0
B	Fishing	1	0	0	40	0	0
C	Mining and quarrying	0	0	0	0	0	0
D	Manufacturing	2	0	3	317	0	7.500
E	Electricity, gas and water supply	3	0	0	2.289	0	0
F	Construction	2	5	1	2.130	620	60
G	Wholesale and Retail trade; Repair of motor vehicles, motorcycles and personal and household goods	2	0	0	104	0	0
H	Hotels and Restaurants	1	2	1	200	5.659	30
I	Transport, storage and communication	7	1	0	1.262	50	0
J	Financial intermediation	2	0	1	575	0	500
K	Real estate, renting and business activities	0	0	0	0	0	0
L	Public administration and defence; Compulsory social security	0	0	0	0	0	0
M	Education	0	0	0	0	0	0
N	Health & social work	0	0	0	0	0	0
O	Other community, social and personal service activities	2	10	7	94	572	963
P	Private households with employed persons	0	0	0	0	0	0
Q	Extra-territorial organisations and bodies	0	0	0	0	0	0
	<b>TOTAL</b>	<b>23</b>	<b>18</b>	<b>13</b>	<b>7.051</b>	<b>6.901</b>	<b>9.053</b>

Source: Ministry of Labour and Social Insurance

**TABLE D.3.1. INDICES AND GROWTH IN RATES OF PAY AND EARNINGS, 1960-2004**

Year	Indices of rates of pay and earnings (Base: 1980=100,0)				Growth in rates of pay and earnings (%)			
	Money terms		Real terms		Money terms		Real terms	
	Rates of pay	Earnings	Rates of pay	Earnings	Rates of pay	Earnings	Rates of pay	Earnings
1960	13,9	13,6	33,1	32,5	3,6	-3,8	2,8	-4,6
1965	15,9	16,1	37,6	37,8	2,3	6,8	2,0	6,4
1970	22,4	22,9	48,0	48,9	8,6	11,8	5,9	9,1
1974	38,8	39,1	60,3	60,8	13,1	13,3	-2,7	-2,7
1975	39,7	38,6	58,9	57,3	2,2	-1,5	-2,3	-5,7
1980	100,0	100,0	100,0	100,0	28,0	25,9	12,9	10,9
1985	183,2	180,8	132,9	131,1	9,8	9,1	4,6	3,8
1990	265,0	263,8	164,7	164,0	9,2	9,5	4,4	4,7
1991	289,6	287,9	171,4	170,4	9,3	9,1	4,1	3,9
1992	320,1	315,8	177,9	175,5	10,5	9,7	3,8	3,0
1993	350,8	344,5	185,8	182,5	9,6	9,1	4,4	4,0
1994	377,8	366,9	191,1	185,6	7,7	6,5	2,9	1,7
1995	402,7	389,4	198,6	192,0	6,6	6,1	3,9	3,4
1996	427,4	413,2	204,7	197,9	6,1	6,1	3,1	3,1
1997	456,5	440,6	211,0	203,7	6,8	6,6	3,1	2,9
1998	480,4	462,6	217,2	209,2	5,2	5,0	3,0	2,7
1999	503,5	484,8	223,9	215,5	4,8	4,8	3,0	3,0
2000	539,9	518,1	230,4	221,1	7,2	6,9	3,0	2,7
2001	567,6	544,4	237,6	227,9	5,1	5,1	3,1	3,1
2002	600,6	574,9	244,6	234,1	5,8	5,6	2,9	2,7
2003	638,1	610,9	249,5	238,9	6,2	6,3	2,0	2,0
2004	665,1	637,0	254,3	243,5	4,2	4,3	1,9	1,9

Notes: - For the years 1960-1965 data cover wage-earners only. For other years data cover both wage- and salary-earners.  
 - Data refer to October of each year.  
 - Data in real terms refer to rates of pay and earnings in money terms defated by the yearly average retail price index.

**GRAPH D.3. PERCENTAGE CHANGES IN RATES OF PAY AND CONSUMER PRICES, 1960-2004**

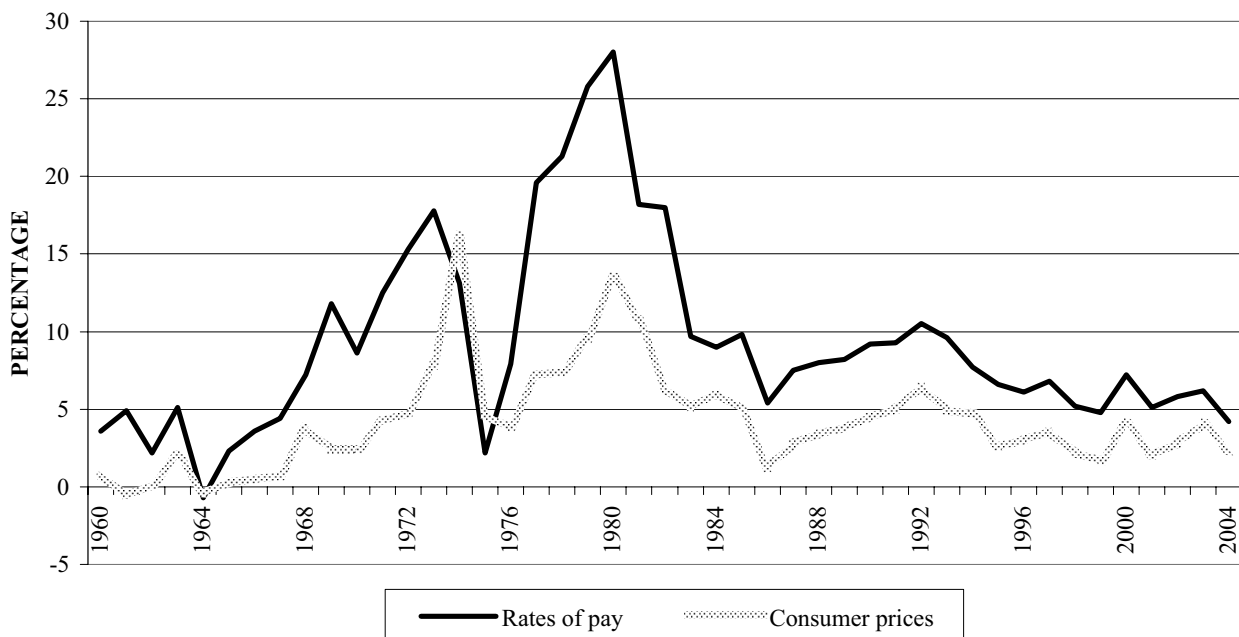

**TABLE D.3.2. INDICES OF AVERAGE RATES OF PAY IN MONEY TERMS, BY SECTOR, 1985-2004**

(Base: October 1980=100)

Sector (ISIC 1968)	1985	1990	1995	2000	2001	2002	2003	2004
Agriculture	176,8	255,4	364,4	467,2	487,8	510,8	537,9	555,9
Mining & quarrying	180,4	252,0	379,7	504,9	532,8	554,7	592,8	616,7
Manufacturing	181,8	258,7	390,0	502,9	524,1	551,1	579,8	604,1
Electricity, gas and water	175,3	245,9	367,8	508,8	535,8	563,3	609,5	631,4
Construction	168,6	235,2	358,8	468,7	491,5	518,3	549,8	574,3
Wholesale and retail trade, restaurants & hotels	186,6	270,9	410,0	547,0	577,6	605,1	635,4	663,4
Transport, storage & communication	182,3	265,9	405,5	551,8	579,7	611,8	652,0	681,1
Financing, insurance, real estate and business services	193,3	294,4	461,7	665,3	706,7	750,3	809,5	854,9
Government	188,0	277,7	427,3	586,4	615,4	664,5	716,8	739,0
Municipalities	189,1	273,0	422,0	564,8	592,6	630,9	669,3	696,6
Other services	184,9	267,2	407,2	539,6	568,9	602,4	637,4	664,2
<b>TOTAL</b>	<b>183,2</b>	<b>265,0</b>	<b>402,7</b>	<b>539,9</b>	<b>567,6</b>	<b>600,6</b>	<b>638,1</b>	<b>665,1</b>

Note: - The data cover both wage- and salary-earners and refer to October of each year. They refer to gross rates of pay for normal hours worked, excluding overtime.

**TABLE D.3.3. INDICES OF AVERAGE RATES OF PAY IN REAL TERMS, BY SECTOR, 1985-2004**

(Base: October 1980=100)

Sector (ISIC 1968)	1985	1990	1995	2000	2001	2002	2003	2004
Agriculture	128,3	158,8	179,7	199,4	204,1	208,0	210,3	212,5
Mining & quarrying	130,9	156,6	187,2	215,5	223,0	225,9	231,8	235,7
Manufacturing	131,9	160,8	192,3	214,7	219,4	224,4	226,7	230,9
Electricity, gas and water	127,1	152,8	181,4	217,2	224,3	229,3	238,3	241,4
Construction	122,3	146,2	177,0	200,1	205,8	211,0	214,9	219,6
Wholesale and retail trade, restaurants & hotels	135,4	168,4	202,2	233,5	241,8	246,4	248,4	253,6
Transport, storage & communication	132,2	165,3	199,9	235,5	242,7	249,1	254,9	260,4
Financing, insurance, real estate and business services	140,2	183,0	227,7	284,0	295,9	305,5	316,5	326,8
Government	136,3	172,6	210,7	250,3	257,6	270,6	280,2	282,5
Municipalities	137,2	169,7	208,1	241,1	248,1	256,9	261,7	266,3
Other services	134,1	166,1	200,8	230,3	238,2	245,3	249,2	253,9
<b>TOTAL</b>	<b>132,9</b>	<b>164,7</b>	<b>198,6</b>	<b>230,4</b>	<b>237,6</b>	<b>244,6</b>	<b>249,5</b>	<b>254,3</b>

Note: - The data cover both wage- and salary-earners and refer to October of each year. They refer to gross rates of pay for normal hours worked, excluding overtime.

**TABLE D.3.4. NORMAL HOURS OF WORK PER WEEK BY INDUSTRY AND SEX, 1997-2003**

Year/Sex	Agriculture	Mining and quarrying	Manufacturing	Electricity, gas and water	Construction	Wholesale and retail trade, restaurants and hotels	Transport, storage and communication	Financing, insurance, real estate and business services	Community, social and personal services	TOTAL
1997										
Total	39,5	38,2	38,6	37,8	38,2	39,4	39,0	38,5	38,0	<b>38,6</b>
Males	39,6	38,2	38,6	37,8	38,2	39,4	39,4	38,5	38,0	<b>38,6</b>
Females	39,3	38,3	38,6	38,0	38,3	39,4	38,3	38,5	37,6	<b>38,6</b>
1998										
Total	39,4	38,2	38,4	37,8	38,1	39,3	39,0	38,5	37,9	<b>38,5</b>
Males	39,5	38,2	38,4	37,8	38,1	39,3	39,3	38,5	38,0	<b>38,5</b>
Females	39,3	38,3	38,4	38,0	38,1	39,4	38,3	38,5	37,5	<b>38,5</b>
1999										
Total	39,4	38,5	38,3	37,6	38,1	39,2	38,7	38,6	37,8	<b>38,5</b>
Males	39,2	38,5	38,4	37,6	38,1	39,2	38,9	38,5	38,1	<b>38,5</b>
Females	39,7	38,3	38,2	37,7	38,0	39,3	38,4	38,6	37,6	<b>38,4</b>
2000										
Total	39,2	38,4	38,3	37,6	38,1	39,4	39,1	38,6	37,9	<b>38,5</b>
Males	39,2	38,4	38,3	37,6	38,1	39,4	39,2	38,6	38,0	<b>38,5</b>
Females	39,3	38,3	38,2	37,6	38,3	39,4	38,9	38,6	37,7	<b>38,4</b>
2001										
Total	39,3	38,0	38,2	37,6	38,1	39,3	38,6	38,6	37,9	<b>38,5</b>
Males	39,1	38,0	38,2	37,6	38,1	39,2	38,6	38,6	38,1	<b>38,6</b>
Females	39,4	37,9	38,3	37,6	38,3	39,4	38,5	38,6	37,7	<b>38,4</b>
2002										
Total	39,2	38,2	38,2	37,5	37,9	39,1	38,5	38,7	38,4	<b>38,5</b>
Males	39,2	38,2	38,2	37,4	37,9	39,2	38,5	38,7	38,5	<b>38,4</b>
Females	39,1	38,8	38,1	37,9	38,0	39,0	38,4	38,7	38,2	<b>38,7</b>
2003										
Total	39,5	38,2	38,2	37,5	37,9	39,1	38,5	38,7	38,4	<b>38,5</b>
Males	39,5	38,2	38,2	37,4	37,9	39,2	38,5	38,7	38,5	<b>38,4</b>
Females	39,4	38,4	38,2	37,9	38,1	39,0	38,4	38,7	38,2	<b>38,7</b>

TABLE D.3.5. AVERAGE NORMAL MONTHLY RATES OF PAY PER PERSON IN SELECTED OCCUPATIONS BY SEX, 1997-2004

Occup. code (ISCO 1988)	Occupation	(C£)															
		Males					Females										
		1997	1998	1999	2000	2001	2002	2003	2004	1997	1998	1999	2000	2001	2002	2003	2004
<b>1</b>	<b>LEGISLATORS, SENIOR OFFICIALS AND MANAGERS</b>																
12&13	Corporate managers and general managers	1.677	1.756	1.810	1.827	2.167	2.261	2.446	2.702	1.671	1.783	1.767	1.885	1.949	2.074	2.284	2.357
<b>2</b>	<b>PROFESSIONALS</b>																
213	Computing professionals	1.131	1.205	1.237	1.281	1.098	1.396	1.387	1.615	1.104	1.076	1.099	1.255	1.134	1.363	1.351	1.444
214	Architects, engineers and related professionals	1.520	1.503	1.515	1.538	1.605	1.605	1.772	1.718	1.092	1.140	1.200	1.179	1.221	1.189	1.319	1.438
2230	Nursing and midwifery professionals	903	899	948	1.052	1.007	1.070	1.168	1.150	880	890	939	983	985	1.041	1.132	1.143
2320	Secondary education teaching professionals	1.271	1.391	1.404	1.519	1.555	1.576	1.729	1.709	1.144	1.285	1.284	1.385	1.407	1.478	1.588	1.579
2331	Primary education teaching professionals	1.116	1.220	1.163	1.235	1.232	1.278	1.415	1.437	939	1.032	1.023	1.085	1.105	1.194	1.315	1.333
2411	Accountants	1.544	1.584	1.660	1.769	1.740	1.852	2.050	2.128	1.368	1.456	1.580	1.651	1.605	1.701	1.946	2.056
<b>3</b>	<b>TECHNICIANS AND ASSOCIATE PROFESSIONALS</b>																
311	Physical science and engineering technicians	1.116	1.136	1.149	1.235	1.255	1.323	1.432	1.478	661	759	776	831	875	913	967	1.000
312	Computer associate professionals	814	833	834	830	775	829	821	928	736	781	774	801	804	760	809	954
3415	Technical and commercial sales representatives	731	781	770	812	866	1.709	792	906	579	755	595	582	651	684	735	642
3431	Administrative secretaries and related associate professionals	819	839	881	989	1.068	1.138	1.172	1.159	815	843	865	929	922	1.063	1.103	1.104
3433	Bookkeepers	916	989	1.040	1.072	1.104	1.098	1.198	1.194	742	807	835	871	919	881	941	935
344, 3434, 2470	Customs, Tax and related Government associate professionals, Clerical supervisors and other Senior Gov. Officers	1.320	1.330	1.444	1.518	1.457	1.226	1.586	1.584	902	912	858	1.171	1.197	1.125	1.327	1.343

(cont'd)

TABLE D.3.5.(cont'd). AVERAGE NORMAL MONTHLY RATES OF PAY PER PERSON IN SELECTED OCCUPATIONS BY SEX, 1997-2004

Occup. code (ISCO 1988)	Occupation	Males										Females									
		1997	1998	1999	2000	2001	2002	2003	2004	1997	1998	1999	2000	2001	2002	2003	2004				
<b>4</b>	<b>CLERKS</b>																				
4111-	Stenographers, typists and other word processors	..	..	779	883	..	719	807	872	530	563	565	598	609	617	736	761				
4112	Secretaries	..	..	..	..	..	..	..	..	804	802	823	836	838	882	1.035	1.095				
4121	Accounting and bookkeeping clerks	411	451	476	517	528	520	529	520	403	439	445	482	495	486	502	503				
4131	Stock clerks	745	752	783	801	864	866	937	959	516	570	573	602	641	691	776	764				
4211	Cashiers and ticket issuers	593	493	538	549	734	753	797	737	422	400	420	455	461	433	445	474				
4221	Travel agency and related clerks	642	499	516	646	702	675	757	729	477	512	517	561	626	582	647	688				
4222	Receptionists and information clerks	758	742	756	812	829	778	811	836	612	616	623	646	693	659	669	695				
4223	Telephone switchboard operators	696	679	692	708	668	736	923	829	471	485	498	541	540	592	633	655				
<b>5</b>	<b>SERVICE WORKERS AND SHOP AND MARKET SALES WORKERS</b>																				
5121	Housekeepers and related workers	832	761	819	858	974	812	865	936	759	760	729	777	772	726	674	736				
5122	Cooks	660	700	708	758	988	956	1.013	1.048	458	499	520	556	755	598	648	681				
5123	Waiters, waitresses and bartenders	544	570	586	645	834	756	816	876	458	517	527	555	703	647	658	688				
513	Personal care and related workers	550	610	566	431	604	835	872	839	356	358	399	435	457	505	535	564				
5141	Hairdressers, barbers, beauticians a.r.w.	..	..	..	..	..	579	647	726	355	384	388	346	382	427	460	502				
5161	Fire-fighters	787	792	821	883	917	983	1.054	1.082	..	..	..	..	..	..	..	779				
5162	Police Officers	826	795	824	844	862	909	943	912	577	600	631	647	692	755	793	786				
5220	Shop salespersons and demonstrators	577	605	664	721	759	734	732	786	379	388	408	450	461	478	474	515				

(cont'd)



TABLE D.3.5.(cont'd). AVERAGE NORMAL MONTHLY RATES OF PAY PER PERSON IN SELECTED OCCUPATIONS BY SEX, 1997-2004

Occup. code (ISCO 1988)	Occupation	(C£)															
		Males						Females									
		1997	1998	1999	2000	2001	2002	2003	2004	1997	1998	1999	2000	2001	2002	2003	2004
<b>6</b>	<b>SKILLED AGRICULTURAL AND FISHERY WORKERS</b>																
61	Market-oriented skilled agricultural and fishery workers	663	648	694	767	809	749	849	851	..	..	479	..	541	584	..	606
<b>7</b>	<b>CRAFT AND RELATED TRADES WORKERS</b>																
70	Production supervisors and general foremen	968	982	1.020	1.063	1.139	1.155	1.281	1.202	565	615	633	736	678	638	748	797
7122	Bricklayers and stonemasons	626	637	693	745	780	788	829	839	..	..	..	..	..	..	..	..
7123	Concrete placers, concrete finishers and related workers	616	728	687	730	756	757	799	823	..	..	..	..	..	..	..	..
7124	Carpenters and joiners	610	620	650	660	659	703	731	750	..	..	..	..	..	..	..	..
7136	Plumbers and pipe fitters	672	738	773	806	832	833	890	887	..	..	..	..	..	..	..	..
7137	Building and related electricians	655	696	715	725	811	785	819	859	..	..	718	797	838	868	1.007	1.001
7141	Painters and related workers	620	638	659	685	782	691	694	751	..	..	..	..	..	..	..	..
7212	Welders and flame-cutters	677	689	732	755	744	768	816	851	..	..	..	..	..	..	..	..
7213	Sheet-metal workers	666	643	731	761	800	667	675	694	..	..	..	..	..	..	..	..
7223	Machine-tool setter-operators	724	822	883	860	951	863	918	916	..	..	..	..	..	..	..	..
7231	Motor vehicle mechanics and fitters	635	626	644	595	764	765	802	824	..	..	..	..	..	..	..	..
7233	Agricultural or machinery mechanics and fitters	726	731	753	807	831	830	947	951	..	..	..	..	662	..	..	..
7241	Electrical mechanics & fitters	721	704	760	771	787	783	762	774	..	..	..	..	..	..	..	..
7244	Telegraph and telephone installers and servicers	897	945	948	1.045	1.108	1.134	1.273	1.270	867	868	907	1.019	1.074	1.085	1.257	1.253
7245	Electrical line installers, repairers and cable jointers	719	737	768	841	850	883	1.015	1.052	..	..	..	..	536	569	643	668
734	Printing and related trades workers	811	726	770	894	963	862	930	961	704	666	709	742	776	653	712	725

(cont'd)

TABLE D.3.5.(cont'd). AVERAGE NORMAL MONTHLY RATES OF PAY PER PERSON IN SELECTED OCCUPATIONS BY SEX, 1997-2004

Occup. code (ISCO 1988)	Occupation	Males												Females											
		1997	1998	1999	2000	2001	2002	2003	2004	1997	1998	1999	2000	2001	2002	2003	2004								
741	Food processing and related trades workers	593	605	604	677	724	670	668	776	480	426	430	465	516	495	547	563								
7422	Cabinetmakers and related workers	593	617	625	663	701	672	684	727	..	..	468	..	..	..	..	..								
7435	Textile, leather and related patternmakers and cutters	582	640	621	664	625	726	748	981	440	473	478	571	462	500	521	480								
7442	Shoemakers and related makers	478	526	537	678	627	633	657	710	425	442	462	520	524	540	376	..								
<b>8</b>	<b>PLANT AND MACHINE OPERATORS AND ASSEMBLERS</b>																								
815	Chemical processing plant operators	999	949	1.046	1.033	1.108	1.387	1.407	1.401	..	..	528	..	629	..	..	..								
816	Power-generating and related plant operators	1.116	1.088	1.164	1.308	1.268	1.308	1.347	1.326	..	..	..	..	..	..	..	..								
8212	Cement and other minerals processing machine operators	767	731	796	779	811	877	903	841	519	545	570	523	..	..	..	..								
823	Rubber and plastic products machine operators	598	604	624	672	689	704	741	765	415	392	409	440	429	544	539	544								
8251	Printing machine operators	835	804	801	783	800	630	663	685	473	464	500	490	515	502	636	655								
8253	Paperboard products machine operators	716	724	744	799	836	798	882	938	464	456	445	486	482	404	421	445								
8263	Sewing and machine operators	592	573	628	598	673	597	..	605	367	367	380	420	414	406	419	413								
8264	Bleaching, dyeing and cleaning machine operators	505	555	497	485	549	549	651	613	471	485	482	508	510	479	534	564								
827	Food and related products processing machine operators	713	716	732	775	852	846	947	1.010	406	467	490	484	518	516	541	681								

(cont'd)

TABLE D.3.5.(cont'd). AVERAGE NORMAL MONTHLY RATES OF PAY PER PERSON IN SELECTED OCCUPATIONS BY SEX, 1997-2004

Occup. code (ISCO 1988)	Occupation	Males										Females									
		1997	1998	1999	2000	2001	2002	2003	2004	1997	1998	1999	2000	2001	2002	2003	2004				
828	Assemblers	614	654	690	699	719	742	793	822	822	443	452	477	507	540	...	...				
8290	Other machine operators and assemblers	622	558	583	755	706	587	772	680	680	387	400	420	467	450	439	500	519			
832	Motor vehicle drivers	576	601	611	674	654	654	694	712	712	...	...	425	568	548	486	530	594			
8332	Earth-moving and related plant operators	706	742	762	794	864	898	928	940	940	..	..	..	..	..	..	..	..			
8333	Crane, hoist and related plant operators	832	833	862	839	938	970	1,020	1,116	1,116	..	..	..	..	..	..	..	..			
<b>9</b>	<b>ELEMENTARY OCCUPATIONS</b>																				
9132	Helpers and cleaners in offices, hotels and other establishments	432	482	464	529	645	599	714	717	717	458	469	486	517	562	554	565	573			
9133	Hand launderers and pressers	575	589	..	..	..	..	467	..	..	355	364	363	371	405	433	506	..			
9151	Messengers, package and luggage porters and deliverers	604	634	648	700	687	696	766	795	795	572	582	616	665	563	536	790	796			
9152	Doorkeepers, watchpersons and related workers	587	620	681	687	658	651	733	717	717	...	...	...	...	478	471	512	556			
92	Agricultural, fishery and related labourers	503	544	534	557	664	609	700	606	606	331	326	342	358	457	456	500	470			
931	Mining and construction labourers	539	565	559	608	645	653	704	713	713	483	499	518	530	713	722	795	795			
9320	Hand packers and other manufacturing labourers	560	575	611	603	630	656	703	700	700	401	408	392	446	460	484	504	512			
9330	Freight handlers	589	610	617	639	641	672	741	721	721	387	431	451	466	464	518	537	545			

Notes: - Data refer to October of each year.

- Rates of pay include the basic rate of pay for normal hours worked (i.e., excluding overtime), cost-of-living, family, rent, and other regular allowances and bonuses, payments in kind and the weekly/monthly portion of 53rd, 54th, etc. weeks, or 13th, 14th etc., salaries, and other bonuses and gratuities paid irregularly during the year. The data are given gross, before any deductions for income tax, social insurance, medical, provident and other funds.



**D. LABOUR**  
**D.4. Social Insurance**

**SCOPE**

This section presents statistics related to social insurance. It provides data on persons insured, insurance contributions, claims and payments, pensioners and pensions.

**COVERAGE**

Data on social insurance cover all contributions of the social insurance fund including Turkish Cypriots.

**SOURCES OF DATA AND CHRONOLOGY OF SERIES**

The principal source for data on Social Insurance is the Annual Report of the Ministry of Labour and Social Insurance.

The data on Social Insurance are available from 1957 when the Social Insurance Scheme came in operation.

**OTHER RELEVANT PUBLICATIONS AND SOURCES OF INFORMATION**

Detailed information on Social Insurance is available from the annual Report of the Ministry of Labour and Social Insurance.



TABLE D.4.1. PERSONS INSURED BY SEX, 1957-2004

Year	(Number)					
	Total	Males	Females	Active Contributors		
				Total	Males	Females
1957	126.711	97.915	28.796	106.471	...	...
1960	165.336	122.815	42.521	103.000	...	...
1965	251.975	179.053	72.922	147.681	...	...
1970	314.897	212.396	102.501	176.969	...	...
1974	364.590	239.822	124.768	188.480	...	...
1975	364.784	236.669	128.115	135.490	...	...
1980	424.612	265.164	159.448	192.193	...	...
1985	472.864	287.677	185.187	204.746	133.112	71.634
1990	525.820	312.774	213.046	239.754	148.097	91.657
1991	536.160	317.649	218.511	241.536	148.980	92.556
1992	551.623	325.632	225.991	252.565	154.823	97.742
1993	564.719	332.413	232.306	255.928	157.078	98.850
1994	577.978	338.863	239.115	260.422	158.468	101.954
1995	593.122	345.814	247.308	264.142	158.418	105.724
1996	610.250	353.932	256.318	271.850	161.854	109.996
1997	630.467	362.974	267.493	274.584	161.833	112.751
1998	646.726	370.037	276.689	280.422	163.166	117.256
1999	663.488	377.154	286.334	286.047	164.288	121.759
2000	683.862	385.571	298.291	294.116	165.512	128.604
2001	707.866	395.728	312.138	309.299	171.262	138.037
2002	730.769	405.768	325.001	319.038	175.115	143.923
2003	756.945	418.099	338.846	333.546	183.187	150.359
2004	797.678	437.208	360.470	363.315	196.052	167.263

TABLE D.4.2. SOCIAL INSURANCE CONTRIBUTIONS, 1958-2004

Year	(C£)				
	Employers' and insured persons' contributions	Government general contribution	Interest received	Other income (rents, fines etc.)	Total
1958	384.752	192.375	3.462	0	580.589
1960	391.518	195.756	67.636	0	654.910
1965	1.175.293	587.650	177.350	3.780	1.944.073
1970	2.610.321	1.305.246	323.927	10.297	4.249.791
1975	4.051.141	2.025.676	244.544	25.063	6.346.424
1980	15.317.074	6.539.387	496.045	433.035	22.785.541
1985	69.541.205	20.298.931	11.628.793	1.219.971	102.688.900
1990	110.573.440	32.548.243	31.272.974	1.207.432	175.602.089
1992	133.882.308	39.453.323	42.912.322	1.257.740	217.505.693
1993	156.634.990	49.634.495	52.337.900	1.483.477	260.090.862
1994	175.496.503	56.204.624	61.239.037	1.747.394	294.687.558
1995	184.653.598	59.108.201	70.736.204	1.939.107	316.437.110
1996	199.532.491	63.825.912	80.934.166	2.054.679	346.347.248
1997	210.683.588	67.392.500	91.899.385	1.985.374	371.960.847
1998	224.265.590	71.757.922	102.190.162	2.844.826	401.058.500
1999	232.593.583	74.392.363	113.189.489	4.261.533	424.436.968
2000	250.779.779	80.176.370	118.153.244	5.766.019	454.875.412
2001	281.940.299	90.114.227	121.729.896	7.660.217	501.444.639
2002	287.761.951	91.970.906	105.232.714	7.811.428	492.776.999
2003	319.466.024	102.080.195	89.480.138	8.187.107	519.213.464
2004	360.967.786	100.717.254	108.861.522	8.900.603	579.447.165

Source: Social Insurance Services

SOCIAL INSURANCE

TABLE D.4.3. SOCIAL INSURANCE CLAIMS SETTLED, 1990-2004

Year	Unemployment benefit	Sickness benefit	Maternity grant	Maternity allowance	Death grant	Death benefit	Marriage grant	Widow's pension	Old age pension	Orphans' benefit	Injury benefit	Disability benefit	Invalidity pension	Missing persons allowance	Total
1957	3.751	4.454	3.235	0	73	0	0	16	0	0	0	0	0	0	11.529
1960	78.306	11.462	8.115	0	222	0	245	95	671	1	0	0	0	0	99.117
1970	23.212	7.010	5.397	758	1.071	24	946	884	3.358	12	1.404	251	0	0	44.327
1974	186.617	6.613	6.896	1.150	1.674	30	593	1.130	2.242	17	1.186	142	380	0	208.670
1975	105.900	3.281	1.749	395	720	23	312	1.008	2.200	10	770	127	336	0	116.831
1980	20.827	5.880	7.775	1.895	2.285	15	974	1.096	2.201	13	1.313	129	478	4	44.885
1990	13.044	44.835	9.307	5.571	3.785	14	2.686	1.885	5.348	109	2.086	118	978	0	89.766
1991	27.717	43.619	9.147	6.255	3.846	12	3.065	1.697	3.944	102	1.879	146	1.000	0	102.429
1992	14.623	49.668	10.137	6.574	4.645	16	2.320	1.679	4.134	86	1.941	136	995	0	96.954
1993	24.394	50.527	9.491	6.152	4.333	16	2.750	1.685	8.026	118	1.899	100	984	0	110.475
1994	21.321	48.448	9.372	6.101	4.210	17	2.355	1.532	4.232	120	1.891	94	1.125	0	100.818
1995	24.145	49.651	9.009	6.124	4.278	14	2.515	1.606	4.261	107	1.958	94	1.266	0	105.028
1996	26.388	49.268	8.648	6.208	4.467	2	1.943	1.626	4.108	134	1.944	107	1.299	0	106.142
1997	28.213	46.825	8.328	6.067	4.564	11	2.568	1.741	4.290	123	1.771	115	1.341	0	105.957
1998	31.756	46.394	8.072	6.047	4.907	27	2.544	1.747	4.748	147	1.892	122	1.481	0	109.884
1999	31.543	46.158	7.722	5.862	4.474	8	2.669	1.703	5.447	146	2.021	106	1.444	0	109.303
2000	27.969	51.819	7.617	5.468	4.863	8	2.495	1.710	5.243	140	2.198	103	1.533	0	111.166
2001	29.694	48.010	7.392	5.507	4.512	9	3.166	3.659	8.373	151	2.357	99	1.677	0	114.598
2002	31.386	49.998	7.111	5.513	4.771	12	6.069	2.495	8.343	220	2.230	88	1.476	0	119.712
1990	13.044	44.835	9.307	5.571	3.785	14	2.686	1.885	5.348	109	2.086	118	978	0	89.766
1995	24.145	49.651	9.009	6.124	4.278	14	2.515	1.606	4.261	107	1.958	94	1.266	0	105.028
2000	27.969	51.819	7.617	5.468	4.863	8	2.495	1.710	5.243	140	2.198	103	1.533	0	111.166
2001	29.694	48.010	7.392	5.507	4.512	9	3.166	3.659	8.373	151	2.357	99	1.677	0	114.598
2002	31.386	49.998	7.111	5.513	4.771	12	6.069	2.495	8.343	220	2.230	88	1.476	0	119.712
2003	33.712	52.964	7.083	5.597	4.868	4	3.548	1.867	7.552	237	2.376	104	1.619	0	121.531
2004	33.179	52.551	7.258	5.974	5.004	9	3.576	1.993	6.712	242	2.525	110	1.621	0	120.754

Notes: - Claims for maternity benefits, marriage and funeral grants were discontinued from 17.3.1975 to 2.1.1977 and for unemployment benefits from 17.3.1975 to 3.4.1977.

- Claims for unemployment benefits from 1985 onwards include only initial claims. Continuation claims are excluded.

- Orphan's benefits include full and half benefits



SOCIAL INSURANCE

TABLE D.4.4. PAYMENTS OF SOCIAL INSURANCE BENEFITS, 1990-2004

Year	(C£000's)														Total	
	Injury benefit	Disability benefit and pension	Death benefit	Medical <sup>1</sup>	Invalidity pension	Marriage grant	Maternity grant	Maternity allowance	Sickness benefit	Unemployment benefit	Widow's pension	Orphan's benefit	Old age pension	Funeral grant		Missing persons allowance
1957	0	0	0	0	0	0	10	0	7	8	1	0	0	0	0	26
1960	0	0	0	0	0	1	34	0	30	187	10	0	33	2	0	297
1970	29	36	24	0	0	6	24	9	44	74	361	5	2,634	14	0	3,260
1974	38	81	58	6	89	7	73	23	118	1,210	1,191	11	5,625	26	0	8,556
1975	24	80	58	5	93	4	29	11	100	845	1,268	11	5,606	14	0	8,148
1980	61	153	106	8	435	23	171	66	201	189	3,638	27	12,232	66	189	17,564
1990	421	720	545	16	4,329	334	908	1,899	4,992	4,484	18,954	286	52,329	472	443	91,132
1991	426	789	567	35	4,930	395	971	2,426	5,381	8,101	20,557	339	56,992	491	441	102,841
1992	462	845	622	18	5,764	323	1,124	2,787	5,974	5,222	22,787	396	62,996	605	458	110,383
1993	447	967	694	22	5,893	408	1,152	3,217	6,103	8,679	25,693	462	79,319	612	475	134,143
1994	511	991	736	24	7,479	383	1,237	3,873	6,684	10,913	27,884	534	87,550	652	495	149,946
1995	593	1,126	829	26	8,684	439	1,310	4,702	7,940	11,528	30,676	630	97,565	732	513	167,293
1996	627	1,237	895	25	10,426	370	1,327	4,840	8,310	15,155	34,137	750	109,120	839	549	188,607
1997	675	1,366	925	33	11,815	488	1,352	4,870	9,537	19,278	36,507	858	118,444	891	562	207,601
1998	732	1,395	971	35	11,940	526	1,375	5,528	9,740	18,942	38,467	936	127,573	985	560	219,705
1999	835	1,518	1,017	38	12,578	535	1,302	5,220	9,559	22,852	41,694	1,038	141,610	913	576	241,285
2000	988	1,618	1,032	33	14,272	531	1,485	6,865	13,368	23,605	45,410	1,127	156,887	1,123	586	268,930
2001	995	1,750	908	78	16,022	617	1,406	6,504	12,414	19,973	48,991	1,246	170,381	1,002	601	282,888
2002	992	1,930	1,085	78	17,764	700	1,407	6,833	12,614	23,631	60,898	1,342	191,471	1,089	688	322,522
1990	421	720	545	191	4,329	334	908	1,899	4,992	4,484	18,954	286	52,329	472	443	91,307
1995	593	1,126	829	742	8,684	439	1,310	4,702	7,940	11,528	30,676	630	97,565	732	513	168,009
2000	988	1,618	1,032	1,311	14,272	531	1,485	6,865	13,368	23,605	45,410	1,127	156,887	1,123	586	270,208
2001	995	1,750	908	1,463	16,022	617	1,406	6,504	12,414	19,973	48,991	1,246	170,381	1,002	601	282,888
2002	992	1,930	1,085	2,000	17,764	700	1,407	6,833	12,614	23,631	60,898	1,342	191,471	1,089	688	324,444
2003	1,094	2,028	1,074	2,000	19,362	989	1,460	7,556	14,667	27,804	62,523	1,454	210,269	1,149	669	354,098
2004	1,293	2,143	1,138	2,223	20,838	886	1,506	8,181	15,226	28,276	65,830	1,530	227,351	1,182	667	378,270

Notes: - Payments for maternity benefits marriage and funeral grants were discontinued from 17.3.1975 to 2.1.1977 and for unemployment benefits from 17.3.1975 to 3.4.1977.

- The sums paid represent claims submitted before 17.3.1975.

1. From 1980 onwards include medical fees for employment accidents and invalidity pension

Source: Social Insurance Services

**TABLE D.4.5. PENSIONERS BY KIND OF PENSION, 1966-2004**

(Number)

Year	Old Age	Widows	Invalidity	Disablement (industrial injury)	Total
1966	5.571	1.336	0	190	<b>7.097</b>
1970	22.528	3.758	0	429	<b>26.715</b>
1974	27.499	7.263	365	618	<b>35.745</b>
1975	27.595	7.588	434	569	<b>36.186</b>
1980	32.195	11.326	1.064	760	<b>45.345</b>
1985	35.392	15.111	1.802	831	<b>53.136</b>
1990	41.025	17.684	2.773	928	<b>62.410</b>
1991	42.208	18.271	3.039	940	<b>64.458</b>
1992	42.853	18.608	3.335	949	<b>65.745</b>
1993	47.675	18.999	3.097	961	<b>70.732</b>
1994	48.885	19.234	3.335	966	<b>72.420</b>
1995	49.831	19.504	3.653	979	<b>73.967</b>
1996	51.355	19.780	4.029	984	<b>76.148</b>
1997	52.336	20.426	4.368	987	<b>78.117</b>
1998	53.933	20.558	4.567	1.002	<b>80.060</b>
1999	55.690	20.963	4.529	1.027	<b>82.209</b>
2000	57.649	21.747	5.014	1.062	<b>85.472</b>
2001	60.021	22.234	5.363	1.074	<b>88.315</b>
2002	62.957	24.891	5.709	1.083	<b>94.640</b>
2003	66.024	25.600	5.995	1.082	<b>98.701</b>
2004	68.512	26.060	6.318	1.082	<b>101.972</b>

Note: 1. Introduced in 1973

Source: Social Insurance Services

## **E. EXTERNAL TRADE**



## **E. EXTERNAL TRADE**

### **SCOPE**

This section gives a comprehensive account of Cyprus foreign trade. Analysis is given of the value of imports and exports by H.S. Commodity Section and by main partner country.

### **COVERAGE**

The data for 1974 onwards refer only to merchandise imports and exports from ports and airports in the Government controlled areas.

### **SOURCES OF DATA AND CHRONOLOGY OF SERIES**

The data prior 2004 are extracted from the customs documents submitted by importers and exporters or their agents to the Customs and Excise Department. As from May 2004 the INTRASTAT mechanism is introduced for the compilation of statistics with Member States. The Intra-EU trade statistics are compiled using the information extracted from two sources:

- The INTRASTAT system in which the providers of statistical information make detailed monthly returns giving information on arrivals and/or dispatches with EU countries. The Legal background of Intra-EU trade statistics is the National Intrastat Law No. 38(I)/2004 and its amendment as well as the Community legislation and covers about 98% of Cyprus trade with EU.

- The VAT return, on which all trades are required to record the total value of goods imported from and exported to other EU Member States. The information provided on the VAT returns is necessary for determining total EU trade for those traders below the Intrastat thresholds, for maintaining the Intrastat trader's register and for identifying those traders exceeding the thresholds, who are eligible to make the detailed Intrastat return.

The statistics of trade with non-EU countries are compiled mainly from "THESEAS" system, the computerised system of Customs Authorities for imports, and the Single Administrative Document (SAD) for exports.

### **CLASSIFICATION SYSTEM USED**

With regards to the commodity classification used in this publication, this is based on the Harmonised Commodity Description and Coding System (H.S.).

The Harmonised System is a legal instrument and was adopted by the Customs Co-operation Council (now the World Customs Organisation) in June 1983 and the International Convention on the Harmonised System (H.S. Convention) entered into force on the 1<sup>st</sup> January 1988.

According to the H.S. Convention, the H.S. means the Nomenclature comprising the headings and the subheadings and their related numerical codes, the Section, Chapter and Subheadings notes and the General Rules for the interpretation of the Harmonised System.

### **DEFINITIONS OF TERMS USED**

**Total imports** refer to those goods crossing the national boundaries either being cleared directly for home use or warehoused. As from May 2004, total imports include arrivals from EU Countries.

**Imports for home consumption** refer to those goods either cleared at the time of importation, for home use or being withdrawn from bonded warehouses for home consumption.

**Domestic exports** refer to those goods which have been produced, manufactured or partly manufactured domestically and are exported.

**Foreign exports** (or re-exports) refer to those goods re-exported in the same physical condition as when they were previously imported or after having undergone a minor process of transformation which leaves them essentially unchanged.

**Stores and provisions** denote ships' and aircraft's stores and supplies. Ships' and Aircraft's stores means the various products for consumption by the crew and passengers of vessels or aircraft as well as the products for the operation of the engines, machines and other equipment on vessels or aircraft, such as fuel, oil and lubricants.

**Transit Trade** (direct transit trade) i.e. goods being transhipped or moved through Cyprus for purposes of transportation only, are not included in the statistics.

Goods transhipped under bond are to be distinguished from goods which are entered for storage in bonded warehouses and are afterwards exported therefrom. These latter goods are included in the figures of imports and exports under the "general trade" system of recording.

### ***BASIS OF VALUATION***

#### **(a) General**

The customs value of imported goods is determined according to the Section 159 of the Customs and Excise Law No. 82 of 1967, as amended by Law No. 98 of 1989, and the rules laid down by the Agreement on implementation of Article VII of the General Agreement on Tariffs and Trade (G.A.T.T.), which was signed by the Republic of Cyprus and published in the Official Gazette No. 2416 of 2 June 1989 (Seventh Supplement). The value of the exported goods is determined according to the Exchange Control Law (Chapter 199, Section 25(1) (b)).

#### **(b) Imports**

For goods subject to duty on "ad valorem" basis, the statistical value is the same as the value for customs purposes. This value includes freight, insurance, commissions and all other costs, charges and expenses incidental to the sale and delivery of the goods to the port or place of importation into Cyprus, with the exception of any duty or tax chargeable in Cyprus. This value is known as the CIF (cost, insurance, freight) value.

Where an amount in foreign currency is converted to its Cyprus pound equivalent, the rate of exchange used is that applicable at the time of lodgment of the customs entry.

#### **(c) Exports**

Export values are on a FOB (free on board) basis i.e. the cost of the goods to the purchaser abroad, including packing, inland transport in Cyprus, port charges, loading charges and all other costs, profits, charges and expenses (i.e. insurance and commission) accruing up to the point where the goods are deposited on board the exporting vessel or aircraft.

### ***EXCLUSIONS***

The following classes of goods are excluded from the figures:

- (a) Personal effects.
- (b) Fresh fish and other sea products caught within the territorial waters of Cyprus.
- (c) Ships' surplus stores and bunkers (coal and oil) remaining on board and ballast of no commercial use.
- (d) Temporary importations or exportations and subsequent return of the following:
  1. Goods intended for fairs and exhibitions, including works of art.
  2. Goods for technical examination and standard testing.
  3. Means of transport, containers and equipment connected with transport.

## **GROUPING OF COUNTRIES**

In the detailed tables, countries are arranged in two groups:

- (a) E.U Countries consisting of Austria, Belgium, Cyprus, Czech Republic, Denmark, Estonia, Finland, France, Germany, Greece, Hungary, Ireland, Italy, Latvia, Lithuania, Luxembourg, Malta, the Netherlands, Poland, Portugal, Slovakia, Slovenia, Spain, Sweden, the United Kingdom and,
- (b) Non-E.U Countries consisting of all other countries upon the above group, including countries and territories not specified.

## **OTHER RELEVANT PUBLICATIONS OR SOURCES OF INFORMATION**

More details or additional data on Cyprus foreign trade can be found in the publications on “INTRA-EXTRA EU TRADE STATISTICS (SUMMARISED DATA)” and on “CYPRUS EXTERNAL TRADE STATISTICS” of the Statistical Service. Details on the regulations regarding foreign trade are available from the Ministry of Commerce, Industry and Tourism, the Department of Customs and Excise and the Central Bank.





EXTERNAL TRADE

TABLE E.1a. FOREIGN TRADE SUMMARY, 1930-2004

(C£000's)

Year	IMPORTS (C.I.F.)		EXPORTS (F.O.B.)				
	Total	Home Consumption	Total	Domestic	Foreign	Stores and provisions of domestic produce	Stores and provisions of foreign produce
1930	1.423	...	1.218	1.145	73	...	...
1960	37.075	38.538	19.232	16.735	2.370	8	119
1965	51.407	51.100	25.288	23.139	2.001	10	138
1970	98.229	97.634	45.189	39.993	5.102	2	92
1974	148.028	143.630	55.287	46.652	7.886	196	553
1975	113.709	111.939	56.012	48.812	6.514	221	465
1980	424.292	392.066	188.036	148.486	25.916	8.541	5.093
1985	762.311	675.074	290.611	199.306	55.838	11.404	24.063
1990	1.278.538	1.084.475	435.599	255.776	131.907	6.915	41.001
1991	1.321.127	1.119.101	441.789	242.433	161.193	5.931	32.233
1992	1.653.355	1.390.669	44.304	213.409	182.945	7.054	39.637
1993	1.316.078	1.121.984	431.462	199.851	187.030	6.748	37.834
1994	1.482.222	1.211.098	475.978	211.552	221.195	7.925	35.306
1995	1.670.408	1.342.107	555.607	231.985	277.926	6.690	39.005
1996	1.857.509	1.465.155	649.027	221.305	375.505	7.146	45.070
1997	1.899.339	1.482.475	640.015	213.593	391.858	6.161	28.402
1998	1.904.710	1.580.433	551.134	213.162	306.596	8.175	23.201
1999	1.970.905	1.629.564	542.919	206.529	297.641	8.683	30.066
2000	2.401.950	1.968.693	591.864	240.762	282.766	16.803	51.533
2001	2.528.714	2.176.820	628.029	248.600	322.324	13.046	44.059
2002	2.486.570	2.256.438	511.277	225.925	243.044	9.686	32.622
2003	2.304.033	2.096.468	476.799	206.136	224.291	8.884	37.484
2004	2.679.303	2.476.159	548.032	239.804	265.872	3.136	39.222

TABLE E.1b. FOREIGN TRADE SUMMARY, 1930-2004

(C£000's)

Year	Total imports	Total Exports	Crude Trade Balance	Ratio of Exports to Imports (%)	Ratio of Exports to G.N.P. (%)
1930	1.423	1.218	-205	85,6	...
1960	37.075	19.232	-17.843	51,9	18,2
1965	51.407	25.288	-26.119	49,2	17,5
1970	98.229	45.189	-53.040	46,0	19,3
1974	148.028	55.287	-92.741	37,3	17,5
1975	113.709	56.012	-57.697	49,3	20,7
1980	424.292	188.036	-236.256	44,3	23,9
1985	762.311	290.611	-471.701	38,1	19,3
1990	1.278.538	435.599	-842.939	34,1	16,8
1991	1.321.127	441.789	-879.338	33,4	16,3
1992	1.653.355	443.045	-1.210.310	26,8	14,1
1993	1.316.078	431.462	-884.617	32,8	13,1
1994	1.482.222	475.978	-1.006.244	32,1	13,1
1995	1.670.408	555.607	-1.114.801	33,3	13,4
1996	1.857.509	649.027	-1.208.482	34,9	15,1
1997	1.899.339	640.015	-1.259.324	33,7	14,2
1998	1.904.710	551.134	-1.353.601	28,9	11,3
1999	1.970.905	542.919	-1.427.986	27,5	10,4
2000	2.401.950	591.864	-1.810.062	24,6	10,4
2001	2.528.714	628.029	-1.900.691	24,8	10,3
2002	2.486.570	511.277	-1.975.335	20,6	8,0
2003	2.304.033	476.799	-1.827.248	20,7	7,0
2004	2.679.303	548.032	-2.131.271	20,5	7,6

TABLE E.2. EXTERNAL TRADE BY H.S. COMMODITY SECTION, 1995-2004

(C£000's)

Section	Year	Imports (c.i.f.)		Exports (f.o.b.)				
		Total	Home Consumption	Total	Domestic	Foreign	Stores and provisions	
							Domestic	Foreign
Total	1995	1.670.408	1.342.107	555.607	231.985	277.926	6.690	39.005
	2000	2.401.926	1.968.666	591.864	248.600	282.766	16.803	51.533
	2001	2.528.720	2.176.820	628.029	225.925	322.324	13.046	44.059
	2002	2.486.612	2.256.438	511.277	221.918	243.044	9.686	32.622
	2003	2.304.047	2.096.468	476.799	206.136	224.291	8.884	37.484
	2004	2.679.303	2.476.159	548.032	239.804	265.872	3.136	39.222
I. Live animals; animal products	1995	29.788	29.558	9.157	8.187	304	382	284
	2000	35.512	34.310	17.700	16.382	1.254	16	48
	2001	35.246	33.863	18.232	17.207	1.025	0	0
	2002	35.237	34.248	20.634	19.559	1.075	0	0
	2003	32.640	32.084	19.091	18.762	320	0	9
	2004	46.237	45.903	30.494	30.026	455	3	11
II. Vegetable products	1995	57.265	57.170	68.026	66.883	862	263	18
	2000	76.385	75.879	31.944	31.804	118	2	20
	2001	77.410	77.203	40.673	40.304	369	0	0
	2002	69.766	69.465	36.756	36.377	379	0	0
	2003	71.507	71.250	43.635	43.254	381	0	0
	2004	74.668	74.747	47.558	46.962	596	0	0
III. Animal or vegetable fats and oils, prepared edible fats, animals or vegetable waxes	1995	15.699	15.688	5.694	5.637	12	43	2
	2000	10.382	10.323	2.922	2.910	12	0	0
	2001	10.732	10.643	2.063	2.058	5	0	0
	2002	10.372	10.350	3.199	3.180	19	0	0
	2003	11.853	11.835	2.595	2.595	0	0	0
	2004	11.300	11.293	1.911	1.906	5	0	0
IV. Prepared foodstuffs; beverages, spirits and vinegar; tobacco and manufactured tobacco substitutes	1995	241.878	72.324	197.986	26.062	160.369	1.860	9.695
	2000	331.241	127.056	205.470	33.564	168.537	1.413	1.956
	2001	300.432	142.929	190.298	27.779	162.251	254	14
	2002	208.484	152.486	92.526	22.328	68.955	1.164	79
	2003	168.799	155.224	71.544	23.383	46.446	1.408	307
	2004	195.600	176.033	50.158	29.262	19.900	797	199
V. Mineral products	1995	132.882	108.781	29.928	9.303	204	3.804	16.617
	2000	313.888	272.934	77.595	14.777	592	14.793	47.433
	2001	306.647	270.242	69.396	12.840	85	12.574	43.897
	2002	274.489	245.238	54.516	13.516	100	8.520	32.380
	2003	233.282	168.969	58.148	13.851	172	7.436	36.689
	2004	325.374	301.178	46.842	7.572	92	2.276	36.902
VI. Products of the chemical or allied industries	1995	116.527	107.561	36.362	24.553	4.369	49	7.391
	2000	174.709	163.482	42.352	39.540	1.944	159	709
	2001	196.899	192.240	50.039	48.060	1.661	201	117
	2002	207.090	203.905	58.658	53.574	4.934	0	150
	2003	208.729	208.583	52.751	48.265	4.140	27	319
	2004	218.998	218.131	64.658	58.944	5.187	3	524
VII. Plastics and articles thereof; rubber and articles thereof	1995	69.879	68.221	6.389	5.118	1.187	69	15
	2000	84.249	83.630	5.051	4.084	754	65	148
	2001	86.547	86.248	5.310	4.231	1.058	0	21
	2002	87.459	87.266	7.321	6.587	731	0	3
	2003	88.161	87.595	5.785	5.024	754	3	2
	2004	96.443	96.223	6.189	5.158	1.019	4	8

(cont'd)

TABLE E.2.(cont'd) EXTERNAL TRADE BY H.S. COMMODITY SECTION, 1995-2004

(C£000's)

Section	Year	Imports (c.i.f.)		Exports (f.o.b.)				
		Total	Home Consumption	Total	Domestic	Foreign	Stores and provisions	
							Domestic	Foreign
VIII. Raw hides and skins, leather and furskins; saddlery and harness; travel goods;	1995	10.009	9.348	3.048	2.041	821	0	186
	2000	14.243	13.393	2.657	1.604	1.036	0	17
	2001	15.411	14.699	3.101	2.347	754	0	0
	2002	15.704	15.279	2.707	1.885	822	0	0
	2003	13.850	13.153	2.495	1.426	1.050	0	19
	2004	13.554	13.352	2.443	1.642	800	0	0
IX. Wood; wood charcoal; cork; manufactures of straw, of esparto; basketware and wickerwork	1995	28.809	28.720	356	273	71	1	11
	2000	31.075	31.022	600	94	438	0	68
	2001	36.181	36.367	334	165	169	0	0
	2002	38.339	38.534	343	267	76	0	0
	2003	43.077	42.845	475	371	104	0	0
	2004	50.066	49.903	477	365	112	0	0
X. Pulp of wood or of other fibrous cellulosic material; recovered paper or paperboard; paper and paperboard	1995	65.016	63.725	9.333	6.808	2.427	98	0
	2000	80.052	79.753	9.089	5.576	3.480	12	21
	2001	80.530	80.028	10.620	6.620	4.000	0	0
	2002	81.672	80.683	9.451	6.333	3.117	1	0
	2003	82.046	81.434	9.723	6.306	3.417	0	0
	2004	83.792	83.768	9.714	7.755	1.952	3	3
XI. Textiles and textile articles	1995	122.798	90.844	79.491	46.652	32.496	76	267
	2000	172.316	151.585	47.037	23.907	23.001	49	80
	2001	177.865	156.918	43.370	20.766	22.588	16	0
	2002	172.150	159.567	35.643	16.590	19.053	0	0
	2003	163.621	154.198	24.134	11.103	12.976	0	55
	2004	158.409	153.783	18.705	8.362	10.324	15	4
XII. Footwear, umbrellas, walking sticks; prepared feathers; artificial flowers; articles of human hair	1995	14.967	12.432	7.690	4.944	2.595	0	151
	2000	33.085	33.841	6.671	6.131	520	2	18
	2001	35.777	35.764	4.793	3.857	936	0	0
	2002	34.620	34.288	4.189	3.190	999	0	0
	2003	32.230	32.146	2.047	1.382	665	0	0
	2004	33.001	33.076	2.026	1.012	1.013	0	2
XIII. Articles of stone, cement asbestos, mica or similar materials; ceramic products; glass and glassware	1995	41.128	40.884	853	486	323	1	43
	2000	50.615	50.341	854	316	521	16	1
	2001	55.223	54.711	910	432	478	0	0
	2002	61.503	61.375	1.198	712	486	0	0
	2003	65.414	65.323	733	415	317	0	1
	2004	74.669	74.720	2.439	921	1.517	0	2
XIV. Pearls, precious or semi-precious stones, precious metals and articles; imitation jewellery; coin	1995	20.137	18.595	2.060	625	1.283	1	151
	2000	29.075	28.349	4.998	2.673	2.289	0	36
	2001	32.490	31.446	8.347	5.076	3.271	0	0
	2002	26.694	24.327	6.340	3.756	2.584	0	0
	2003	22.310	21.407	4.908	3.036	1.872	0	0
	2004	19.763	19.303	5.625	2.639	2.985	0	0
XV. Base metals and articles of base metal	1995	109.303	107.626	12.143	4.595	7.516	13	19
	2000	122.381	121.667	19.155	11.805	7.290	35	25
	2001	131.577	129.467	28.474	10.811	17.662	0	1
	2002	142.150	141.453	15.952	8.496	7.456	0	0
	2003	161.095	154.442	14.495	7.462	7.028	0	5
	2004	190.513	189.972	19.095	15.335	3.731	1	27

(cont'd)

TABLE E.2.(cont'd) EXTERNAL TRADE BY H.S. COMMODITY SECTION, 1995-2004

(C£000's)

Section	Year	Imports (c.i.f.)		Exports (f.o.b.)				
		Total	Home Consumption	Total	Domestic	Foreign	Stores and provisions	
							Domestic	Foreign
XVI. Machinery and mechanical appliances; electrical equipment; sound recorders and reproducers, TV sets; parts and accessories	1995	291.116	244.215	61.255	9.912	49.469	8	1.866
	2000	408.612	384.563	33.763	14.226	18.775	214	548
	2001	419.125	402.027	47.201	17.883	29.309	0	9
	2002	384.028	380.751	36.053	12.477	23.570	0	6
	2003	384.280	377.136	28.248	9.137	19.048	2	61
XVII. Vehicles aircraft, vessels and associated transport equipment	2004	476.964	451.339	102.015	11.987	89.038	32	959
	1995	175.058	148.173	6.860	795	6.046	0	19
	2000	270.678	155.567	60.724	1.693	59.010	6	15
	2001	292.635	190.553	81.802	1.917	79.885	0	0
	2002	358.499	243.624	104.678	2.741	101.937	0	1
XVIII. Optical, photographic measuring medical or surgical instruments; clock and watches; musical instruments	2003	288.300	190.463	118.589	1.952	116.637	0	0
	2004	417.401	296.229	105.266	1.819	103.284	0	164
	1995	32.570	26.098	6.677	78	4.585	0	2.014
	2000	48.455	40.966	6.349	25	5.991	0	333
	2001	51.855	48.439	5.854	40	5.814	0	0
XIX. Arms and ammunition; parts and accessories thereof	2002	52.405	50.947	5.422	41	5.381	0	2
	2003	48.568	47.329	5.248	56	5.177	1	14
	2004	59.216	55.032	20.820	77	20.334	0	409
	1995	56.542	55.465	2.534	1.014	1.520	0	0
	2000	34.420	32.905	3.384	1.045	2.339	0	0
XX. Miscellaneous manufactured articles	2001	102.415	99.634	4.602	1.086	3.516	0	0
	2002	139.239	136.308	4.530	904	3.626	0	0
	2003	95.935	93.756	3.267	803	2.463	0	1
	2004	37.691	36.119	2.524	890	1.634	0	0
	1995	38.269	35.916	9.680	7.940	1.459	22	259
XXI. Works of art, collectors pieces and antiques	2000	79.527	78.061	13.372	11.634	1.661	22	55
	2001	82.832	82.511	12.468	10.383	2.085	0	0
	2002	85.833	85.475	11.081	9.343	1.738	0	0
	2003	87.574	86.565	8.802	7.312	1.483	6	1
	2004	94.790	95.193	8.939	7.046	1.881	2	9
XXI. Works of art, collectors pieces and antiques	1995	767	762	86	80	6	0	0
	2000	1.025	1.035	171	165	6	0	0
	2001	890	887	140	83	57	0	0
	2002	881	868	74	59	15	0	0
	2003	777	746	86	42	44	0	0
2004	727	736	134	121	13	0	0	

Note: - Because of rounding there may be slight discrepancies between the totals shown and the sums of constituent items.

**TABLE E.3. IMPORTS FOR HOME CONSUMPTION BY ECONOMIC DESTINATION, 1995-2004**

Category/Economic Destination	(C£000's)					
	1995	2000	2001	2002	2003	2004
<b>CONSUMER GOODS</b>	<b>293.314</b>	<b>569.604</b>	<b>617.687</b>	<b>641.581</b>	<b>639.236</b>	<b>718.208</b>
a. Non-durable	169.810	308.742	338.065	350.991	357.239	416.606
(i) Food and beverages	83.597	124.344	137.786	145.823	146.239	191.143
(ii) Other (incl. tobacco)	86.213	184.398	200.279	205.167	210.999	225.462
b. Semi-durable	64.790	157.368	170.443	178.012	173.187	177.500
c. Durable	58.713	103.494	109.179	112.578	108.811	124.103
<b>INTERMEDIATE INPUTS</b>	<b>568.005</b>	<b>675.149</b>	<b>710.254</b>	<b>715.762</b>	<b>717.089</b>	<b>802.146</b>
a. Agriculture	33.937	42.038	42.155	43.318	41.189	42.259
b. Construction and mining	82.458	110.377	120.716	135.854	155.138	185.698
c. Manufacturing	389.724	398.776	421.846	419.262	417.114	459.250
d. Transport, storage and communication	11.720	44.917	29.374	26.192	23.342	27.353
e. Other	50.166	79.041	96.163	91.137	80.307	87.587
<b>CAPITAL GOODS</b>	<b>151.536</b>	<b>237.125</b>	<b>258.306</b>	<b>242.809</b>	<b>257.061</b>	<b>294.978</b>
a. Agriculture	9.430	8.754	8.818	8.616	7.511	9.125
b. Construction and mining	12.284	15.700	20.617	21.202	23.802	24.534
c. Manufacturing	46.891	66.978	69.624	59.950	61.062	65.309
d. Transport, storage and communication	18.367	43.817	52.258	45.794	62.844	79.093
e. Other	64.565	101.876	106.989	107.246	101.842	116.917
<b>TRANSPORT EQUIPMENT AND PARTS THEREOF</b>	<b>171.212</b>	<b>186.381</b>	<b>226.570</b>	<b>281.548</b>	<b>228.487</b>	<b>331.177</b>
a. Passenger motor vehicles	65.199	74.936	94.625	102.281	104.070	205.551
b. Motor vehicles for the transport of goods	47.860	42.886	53.412	49.408	37.567	36.107
c. Special purpose lorries and vans	1.924	1.441	3.863	4.598	5.818	6.946
d. Public-service type passenger motor vehicles	827	2.201	1.813	3.783	2.506	563
e. Aircraft, helicopters, balloons and airships	43	80	57	42.728	208	74
f. Motorcycles and bicycles	2.606	4.341	3.883	3.976	3.556	3.986
g. Other transport equipment	8.794	7.212	7.598	8.491	8.335	9.818
h. Parts for transport equipment	43.960	53.284	61.320	66.282	66.428	68.132
<b>FUELS AND LUBRICANTS</b>	<b>104.267</b>	<b>269.301</b>	<b>266.080</b>	<b>240.440</b>	<b>162.482</b>	<b>295.849</b>
<b>UNCLASSIFIED</b>	<b>53.773</b>	<b>31.107</b>	<b>97.927</b>	<b>134.303</b>	<b>92.112</b>	<b>33.800</b>
<b>TOTAL</b>	<b>1.342.107</b>	<b>1.968.666</b>	<b>2.176.824</b>	<b>2.256.442</b>	<b>2.096.468</b>	<b>2.476.159</b>

Note: - Because of rounding there may be slight discrepancies between the total shown and the sums of constituent items.

TABLE E.4. TOTAL IMPORTS BY MAIN PARTNER COUNTRY, 1995-2004

(C£ 000's)						
Trading Partners	1995	2000	2001	2002	2003	2004
<b>E.U. COUNTRIES<sup>1</sup></b>	<b>881.564</b>	<b>1.261.065</b>	<b>1.319.984</b>	<b>1.345.754</b>	<b>1.311.277</b>	<b>1.735.347</b>
France	68.674	107.200	127.253	126.901	118.207	168.125
Germany	136.264 <sup>2</sup>	168.052	172.690	218.825	173.357	239.724
Greece	120.058	206.095	225.183	237.260	276.020	405.629
Italy	163.589	212.079	223.156	229.725	226.938	281.728
Netherlands	34.208	50.339	52.795	52.937	56.351	88.076
Spain	35.679	79.514	96.563	87.184	91.904	97.421
United Kingdom	196.718	254.478	222.257	207.815	191.776	229.334
<b>NON-E.U. COUNTRIES<sup>3</sup></b>	<b>735.259</b>	<b>1.109.866</b>	<b>1.110.979</b>	<b>1.006.855</b>	<b>900.676</b>	<b>910.175</b>
Bulgaria	4.305	5.850	9.510	7.815	8.801	10.234
Russia	66.417 <sup>4</sup>	98.454	78.882	88.331	72.068	36.447
Switzerland	20.905	27.754	31.654	33.085	28.101	28.037
Ukraine	7.702	28.701	34.373	35.950	34.578	41.863
Egypt	7.092	18.308	6.685	13.155	11.700	24.801
Lebanon	4.530	4.644	5.154	5.894	8.743	10.392
Saudi Arabia	5.532	11.750	10.462	6.952	10.081	8.426
Syria	24.657	73.895	96.552	87.538	61.665	33.627
United States	217.433	249.285	237.865	123.643	96.238	61.613
China	31.565	82.970	91.039	99.630	112.970	108.702
Israel	24.309	96.509	99.708	92.582	87.613	118.287
Japan	111.658	139.052	153.674	167.912	129.949	127.368
South Korea	45.770	26.325	24.270	17.445	17.038	15.219
Taiwan	23.554	29.325	27.329	24.680	21.731	19.952
<b>COUNTRIES AND TERRITORIES NOT SPECIFIED</b>	<b>53.585</b>	<b>31.019</b>	<b>97.752</b>	<b>133.961</b>	<b>92.094</b>	<b>33.780</b>
<b>TOTAL</b>	<b>1.670.408</b>	<b>2.401.950</b>	<b>2.528.715</b>	<b>2.486.570</b>	<b>2.304.033</b>	<b>2.679.303</b>

Notes: 1. E.U. Countries consisting of Austria, Belgium, Cyprus, Czech Republic, Denmark, Estonia, Finland, France, Germany, Greece, Hungary, Ireland, Italy, Latvia, Lithuania, Luxembourg, Malta, the Netherlands, Poland, Portugal, Slovakia, Slovenia, Spain, Sweden and the United Kingdom.

2. Including Federal Republic of Germany and Germany Democratic Republic.

3. Non-E.U Countries consisting of all other countries' upon the E.U countries group, excluding countries and territories not specified.

4. Including Ukraine.

TABLE E.5. TOTAL EXPORTS BY MAIN PARTNER COUNTRY, 1995-2004

	(C£000's)					
Trading Partners	1995	2000	2001	2002	2003	2004
<b>E.U. COUNTRIES</b> <sup>1</sup>	<b>199.279</b>	<b>227.398</b>	<b>251.546</b>	<b>270.360</b>	<b>278.469</b>	<b>323.153</b>
France	7.858	5.072	6.182	6.990	5.597	13.553
Germany	29.544 <sup>2</sup>	18.168	18.350	15.793	18.688	27.311
Greece	33.397	48.248	52.622	42.484	43.794	65.003
Italy	7.078	6.119	4.095	12.317	7.591	9.446
Netherlands	9.292	11.014	10.693	13.553	12.301	13.496
Spain	5.360	9.376	10.222	7.556	5.424	4.484
United Kingdom	74.098	98.771	117.600	141.411	152.365	149.426
<b>NON-E.U. COUNTRIES</b> <sup>3</sup>	<b>310.631</b>	<b>296.130</b>	<b>319.378</b>	<b>198.610</b>	<b>151.951</b>	<b>179.480</b>
Bulgaria	50.733	3.213	3.210	6.070	2.336	5.308
Russia	75.903 <sup>4</sup>	47.255	54.133	12.826	7.974	10.794
Switzerland	4.625	2.307	2.119	2.096	1.807	2.124
Ukraine	3.955	10.693	5.219	2.982	1.386	1.687
Egypt	12.655	15.167	16.807	14.812	11.822	3.448
Jordan	6.189	9.647	10.295	10.608	12.757	7.739
Lebanon	23.961	30.307	23.268	18.670	16.186	14.739
Saudi Arabia	6.091	7.198	5.914	4.864	3.619	3.846
Syria	10.093	39.071	37.431	16.334	8.770	5.556
United Arab Emirates	20.208 <sup>5</sup>	30.634	49.036	18.178	10.785	25.855
United States of America	6.900	13.510	10.729	11.543	9.171	9.048
Israel	10.370	11.741	8.813	4.942	4.285	5.567
<b>COUNTRIES AND TERRITORIES NOT SPECIFIED</b>	-	-	-	-	-	<b>3.041</b>
<b>STORES AND PROVISIONS</b>	<b>45.696</b>	<b>68.336</b>	<b>57.105</b>	<b>42.308</b>	<b>46.368</b>	<b>42.358</b>
<b>TOTAL</b>	<b>555.607</b>	<b>591.864</b>	<b>628.029</b>	<b>511.277</b>	<b>476.788</b>	<b>548.032</b>

Notes: 1. E.U. Countries consisting of Austria, Belgium, Cyprus, Czech Republic, Denmark, Estonia, Finland, France, Germany, Greece, Hungary, Ireland, Italy, Latvia, Lithuania, Luxembourg, Malta, the Netherlands, Poland, Portugal, Slovakia, Slovenia, Spain, Sweden and the United Kingdom.

2. Including Federal Republic of Germany and Germany Democratic Republic.

3. Non-E.U Countries consisting of all other countries upon the E.U countries' group, excluding countries and territories not specified.

4. Including Ukraine.

5. Abu Dhabi, Dubai, Sharjah, Ajman, Uman al Qaiwain, Ras al Khaimah and Fujaivah.

**TABLE E.6. DOMESTIC EXPORTS (EXCL. STORES AND PROVISIONS) BY BROAD ECONOMIC SECTOR/COMMODITY, 1995-2004**

	(C£000's)					
Economic Sector/Commodity	1995	2000	2001	2002	2003	2004
<b>AGRICULTURAL PRODUCTS (RAW)</b>	<b>67.666</b>	<b>34.392</b>	<b>43.799</b>	<b>36.881</b>	<b>43.582</b>	<b>57.436</b>
Potatoes	43.072	12.328	17.511	11.104	15.051	15.951
Other fresh or dried vegetables	2.900	3.175	4.183	3.763	4.405	4.815
Citrus	16.797	12.785	14.718	18.304	19.018	22.305
Grapes fresh	2.072	1.565	1.506	561	1.133	768
Grapes dried	345	5	0	0	0	0
Other	2.480	4.534	5.881	3.149	3.975	13.597
<b>MINERALS</b>	<b>341</b>	<b>1.562</b>	<b>1.882</b>	<b>3.076</b>	<b>3.080</b>	<b>2.981</b>
Bentonite (excl. activated)	215	1.350	1.486	1.463	1.250	1.696
Other	126	212	396	1.613	1.830	1.285
<b>INDUSTRIAL PRODUCTS OF AGRICULTURAL ORIGIN</b>	<b>29.178</b>	<b>28.229</b>	<b>29.030</b>	<b>32.932</b>	<b>32.694</b>	<b>34.081</b>
Dairy products	5.209	9.006	8.558	12.097	11.656	12.112
Locust beans (excl. whole)	1.011	1.081	764	569	1.149	892
Canned fruit, vegetables and juices	9.610	5.031	5.056	5.634	4.898	5.560
Alcoholic beverages	9.647	7.404	6.406	6.582	7.207	6.102
Hides and skins	1.351	1.281	2.040	1.281	1.154	1.407
Other	2.350	4.426	5.206	6.769	6.630	8.008
<b>INDUSTRIAL PRODUCTS OF MINERAL ORIGIN</b>	<b>2.287</b>	<b>10.795</b>	<b>9.698</b>	<b>7.397</b>	<b>6.689</b>	<b>5.479</b>
Gypsum	422	654	0	0	0	0
Earth colours	653	1.163	1.005	0	0	0
Bentonite activated	1.195	3.246	2.350	2.721	3.023	2.788
Cathodes of refined copper	0	5.604	5.539	3.505	2.212	1.448
Other	17	128	804	1.172	1.454	1.223
<b>INDUSTRIAL PRODUCTS OF MANUFACTURING ORIGIN</b>	<b>132.433</b>	<b>148.815</b>	<b>150.453</b>	<b>141.574</b>	<b>120.049</b>	<b>139.625</b>
Fats and oils and sunflower seed oil	5.637	2.910	2.056	3.180	2.595	1.906
Cigarettes	2.029	16.192	10.767	4.545	6.839	11.858
Pharmaceutical products	17.841	30.859	39.411	43.107	38.742	49.645
Perfumery, cosmetics and toilet preparations	1.989	2.445	3.370	3.586	2.747	2.891
Wood manufactures (excl. furniture)	263	88	0	0	0	0
Articles of paper or of paper board	6.090	4.787	5.955	5.532	5.570	5.169
Cement	7.801	10.811	8.396	8.796	9.110	3.337
Metal manufactures	4.595	11.805	10.811	8.496	7.462	15.335
Pumps for liquids	3.376	3.169	2.829	2.382	1.115	1.123
Filters for motor vehicles	1.178	1.035	1.163	1.243	1.126	1.116
Lighting fixtures and fittings	1.775	1.834	1.351	1.192	1.030	1.192
Travel goods	152	74	61	61	24	46
Clothing	44.303	22.456	19.699	15.994	9.843	7.658
Bed, table and kitchen linen	1.858	211	43	63	103	41
Footwear	4.937	6.126	3.849	3.174	1.374	915
Plastic articles for packing of goods	1.540	1.404	1.524	1.624	1.534	1.483
Refrigerators, other than domestic	2.250	1.987	2.774	1.946	1.271	1.194
Insecticides	1.034	248	131	325	216	230
Chocolate confectionery	194	74	63	48	41	34
Furniture	4.811	7.862	6.828	5.922	4.240	4.189
Other	18.780	22.444	29.311	30.358	25.067	30.263
<b>UNCLASSIFIED</b>	<b>80</b>	<b>165</b>	<b>84</b>	<b>59</b>	<b>42</b>	<b>202</b>
<b>TOTAL</b>	<b>231.985</b>	<b>223.959</b>	<b>233.944</b>	<b>221.918</b>	<b>206.136</b>	<b>239.804</b>

Note: - Because of rounding there may be slight discrepancies between the total shown and the sums of the constituent items.



## **F. AGRICULTURE, FORESTRY AND FISHING**

- F.1 Agriculture
- F.2 Crop production
- F.3 Livestock production
- F.4 Economic Accounts of Agriculture
- F.5 Forestry
- F.6 Fishing



- F. AGRICULTURE, FORESTRY AND FISHING**
- F.1. Agriculture**
- F.2. Crop production**
- F.3. Livestock production**
- F.4. Economic accounts of Agriculture**
- F.5. Forestry**
- F.6. Fishing**

## **SCOPE**

This section presents a comprehensive account of the developments in the broad agricultural sector. It provides data on gross output, inputs, value added, prices and production of main products, land use, exports, investments and employment.

## **COVERAGE**

The information presented pertains to the broad agricultural sector, covering crop and where as livestock production, forestry and fishing, major division 1 of the 1968 U.N. International Standard Industrial Classification of All Economic Activities (ISIC) up to 1994 whereas from 1995 onwards the European Classification of Economic Activities (Nace Rev. 1.1.) was adopted.

The data for the period 1960-mid 1974 refer to the whole of the country while as from mid 1974 the data series refers to agricultural activities in the Government controlled area due to the Turkish invasion and occupation of a large part of the country.

## **SOURCES OF DATA AND CHRONOLOGY OF SERIES**

The sources of the data given in this part are the annual sample surveys, monthly inquiries and censuses conducted by the Statistical Service, as well as administrative records and data kept in other Departments such as the Ministries of Commerce, Industry and Tourism, Agriculture, Natural Resources and Environment etc. The series of data cover the period since 1960.

## **DEFINITIONS OF TERMS USED**

**Gross output** is the value of characteristic agricultural products and other ancillary output produced during a calendar year irrespective of whether these products are sold to others, consumed, held as stock, or used for further processing by farmers. Producers' prices (farm gate prices) are used for the valuation of gross output.

**Intermediate inputs** refer to the value of goods and services used for agricultural production. The valuation of input items (seeds, fertilizers, feeding stuff, pesticides, irrigation costs etc.) is at cost to farmers (purchasers') prices.

**Value added** at market prices is the difference between the value of gross output and the value of inputs.

**Quantity and price indices** of crop and livestock production (as well as the indices of inputs) are computed by using the Laspeyres formula for the quantity indices and the Paasche formula for the price indices, the weights being the producers' prices for the quantity indices and the quantities produced for the price indices.

**Employment.** The data for the years 1960-1974 refer to the number of persons working for at least one third of the year on the farm, while for the period 1975-2003 the figures refer to the "full time equivalent" number of persons derived by dividing the total work input (in terms of time) by 250 man-days per year.

## **OTHER RELEVANT PUBLICATIONS AND SOURCES OF INFORMATION**

More detailed and additional data can be obtained from the report “Agricultural Statistics” published annually by the Statistical Service, the reports pertaining to the Censuses of Agriculture and the annual reports of the Department of Agriculture, the Department of Forests and the Department of Fisheries. The Agricultural Research Institute also publishes studies on various agricultural aspects.

Further information on the policies, projects and measures implemented for agriculture can be found in the reports relating to the Development Plans prepared by the Planning Bureau and the Ministry of Agriculture, Natural Resources and Environment.

TABLE F.1.1. MAIN INDICATORS OF THE AGRICULTURAL SECTOR, 1960-2003

Indicator	Unit	1960	1990	1995	2000	2001	2002	2003
<b>GROSS OUTPUT AND VALUE ADDED <sup>1</sup></b>								
Gross Output at current prices	C£mn	22,5	278,7	346,0	334,7	375,2	376,4	370,1
Value Added at current market prices	"	14,7	175,3	199,5	187,8	211,9	211,8	216,1
Share of G.D.P. at current market prices	%	16,0	7,2	5,3	3,4	3,6	3,7	3,2
<b>INDICES OF AGRICULTURAL PRODUCTION</b>								
Quantity Index	1995=100	46,8 <sup>2</sup>	85,5	100,0	94,6	100,0	105,3	105,7
Price Index	1995=100	37,3 <sup>2</sup>	93,5	100,0	105,9	110,1	106,5	106,2
<b>FIXED CAPITAL FORMATION (TOTAL) <sup>1</sup></b>								
Construction (and land improvement works)	C£mn	1,2	29,8	32,4	45,6	48,9	43,4	38,5
Machinery and equipment	"	0,7	19,4	20,5	29,9	31,6	27,6	29,8
Transport, vehicles and carriages	"	0,5	5,3	5,7	7,6	7,8	7,9	7,5
New tree plantations development	"	...	3,1	2,1	2,8	2,9	2,9	3,1
Breeding stock	"	...	0,9	2,0	2,4	1,8	1,9	2,0
	"	...	1,1	2,1	2,9	4,8	3,1	3,9
<b>EMPLOYMENT <sup>1</sup></b>								
Number of persons gainfully employed <sup>3</sup>	000's	94,8	34,8	29,8	24,0	23,4	23,0	22,8
Share of total economically active population	%	40,3	12,6	10,4	7,4	7,1	6,9	6,7
<b>EXPORTS</b>								
Value of raw agricultural products exported	C£mn	4,7	65,0	67,7	34,4	43,8	36,9	43,6
Share of total domestic exports	%	28,1	25,4	29,2	15,4	18,7	16,6	21,2
Main products: Potatoes	C£mn	1,2	29,0	43,1	12,3	17,5	11,1	15,1
: Citrus	"	1,8	21,9	16,8	12,8	14,7	18,3	19,0
: Grapes	"	0,3	5,3	2,1	1,6	1,5	0,8	1,1
: Vegetables	"	0,5	3,4	2,8	3,5	4,6	4,1	4,9

Notes: 1. The data of the fishing for the years 2000-2003 is not included in this table.

2. The base year for Quantity and Price Indices is 1980

3. The data for 1960 refer to the number of persons working for at least one third of the year on the farm whereas from the year 1990 onwards data refer to the "full-time working equivalent" number of persons employed.

GRAPH F.1. GROSS OUTPUT & VALUE ADDED OF THE AGRICULTURAL SECTOR, 1960-2003 (Current Prices)

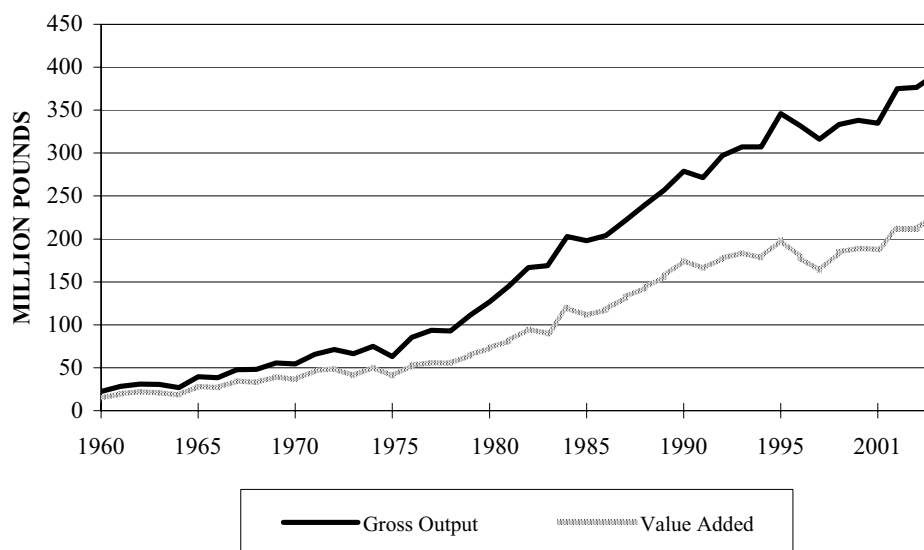

TABLE F.1.2. USE OF AGRICULTURAL LAND, 1960-2003

(Thousand Hectares)

Type of crop category and other uses	1960	1975	1985	1990	1995	2000	2001	2002	2003
<b>Temporary Crops</b>	188,1	87,0	86,3	90,6	92,0	93,4	92,3	93,3	94,5
Cereals	141,8	57,1	53,5	57,5	60,9	51,5	56,0	59,2	61,5
Legumes	5,5	3,2	2,0	1,4	1,0	0,8	0,8	0,8	0,8
Industrial crops	2,8	0,5	1,1	0,9	0,5	0,4	0,5	0,4	0,5
Fodder crops	30,6	17,5	19,7	19,4	16,4	30,2	25,3	23,2	22,0
Vegetables & Melons	7,4	8,7	10,0	11,4	13,2	10,5	9,7	9,7	9,7
<b>Permanent Crops</b>	40,8	60,7	55,3	50,9	42,4	41,8	41,3	39,4	40,7
Vines	28,8	34,8	30,5	25,2	19,3	19,2	18,2	15,1	15,7
Citrus	4,3	4,0	6,7	7,5	7,2	5,5	5,4	5,5	5,4
Fresh fruit	0,5	3,6	3,1	3,3	4,0	3,6	3,6	3,6	3,6
Nuts	0,8	5,1	4,3	4,6	3,7	3,9	3,9	4,2	4,2
Other (olives, carobs)	6,4	13,2	10,7	10,3	8,2	9,6	10,2	11,0	10,8
<b>TOTAL CROP AREA</b>	228,9	147,7	141,6	141,5	134,4	135,2	133,6	132,7	135,2
<b>Fallow Land</b>	142,6	29,4	16,5	15,0	7,1	5,0	5,6	6,5	6,9
<b>Grazing Land</b>	6,0	3,2	4,5	4,2	1,5	1,1	1,0	0,8	0,6
<b>Uncultivated and Deserted Land</b>	55,0	52,3	48,8	47,9	57,5	56,0	56,5	55,9	56,5
<b>TOTAL</b>	<b>432,5</b>	<b>232,6</b>	<b>211,4</b>	<b>208,6</b>	<b>200,5</b>	<b>197,3</b>	<b>196,7</b>	<b>195,9</b>	<b>199,2</b>

TABLE F.1.3. USE OF PRIGABLE AGRICULTURAL LAND, 1960-2003

(Thousand Hectares)

Type of crop category and other uses	1960	1975	1985	1990	1995	2000	2001	2002	2003
<b>Temporary Crops</b>	14,2	13,0	16,3	20,0	18,7	19,9	19,2	19,1	19,2
Cereals	3,9	2,7	2,0	2,7	2,5	3,0	4,0	4,1	4,3
Legumes	1,7	0,8	1,0	1,0	0,7	0,5	0,5	0,6	0,6
Industrial crops	0,1	0,3	1,0	0,9	0,5	0,4	0,5	0,4	0,5
Fodder crops	1,1	0,5	2,3	4,0	1,8	5,5	4,5	4,3	4,1
Vegetables & Melons	7,4	8,7	10,0	11,4	13,2	10,5	9,7	9,7	9,7
<b>Permanent Crops</b>	5,9	10,7	14,4	16,1	16,8	15,9	16,0	16,0	16,0
Vines	1,1	2,7	2,5	2,4	2,1	2,5	2,5	2,3	2,3
Citrus	4,3	4,0	6,7	7,5	7,2	5,5	5,4	5,5	5,4
Fresh fruit	0,5	3,6	3,1	3,3	4,0	3,6	3,6	3,6	3,6
Nuts	0,0	0,4	0,5	1,1	1,0	1,2	1,2	1,2	1,2
Other (olives, carobs)	0,0	0,0	1,6	1,8	2,5	3,1	3,3	3,4	3,5
<b>TOTAL CROP AREA</b>	<b>20,1</b>	<b>23,7</b>	<b>30,7</b>	<b>36,1</b>	<b>35,5</b>	<b>35,8</b>	<b>35,2</b>	<b>35,1</b>	<b>35,2</b>
<b>Fallow Land</b>	0,0	2,0	0,8	0,3	2,0	1,5	1,5	1,7	1,8
<b>Grazing Land</b>	0,0	0,0	0,0	0,0	0,0	0,0	0,0	0,0	0,0
<b>Uncultivated and Deserted Land</b>	...	...	...	...	2,5	1,9	1,5	1,6	1,5
<b>TOTAL</b>	<b>20,1</b>	<b>25,7</b>	<b>31,5</b>	<b>36,4</b>	<b>40,0</b>	<b>39,2</b>	<b>38,2</b>	<b>38,4</b>	<b>38,5</b>

TABLE F.2.1. PRODUCTION OF MAIN CROPS, 1960-2003

(Tonnes)

Crop	1960	1975	1990	1995	2000	2001	2002	2003
<b>CEREALS</b>								
Wheat	40.640	32.512	10.400	11.000	10.000	10.500	12.900	14.280
Barley	40.640	50.800	98.000	134.000	37.600	116.500	128.400	150.000
<b>VEGETABLES</b>								
Potatoes	72.200	117.760	185.900	234.000	117.000	121.000	148.500	127.500
Carrots	11.684	3.251	2.000	2.200	1.890	1.860	1.850	2.000
Tomatoes	9.144	18.796	31.300	38.000	35.600	37.500	37.000	35.000
Water melons	12.700	20.320	30.000	36.000	30.000	37.000	39.500	38.000
Sweet melons	5.588	4.572	8.500	9.000	9.200	10.100	10.600	10.700
Cucumbers	3.759	11.684	13.000	14.000	16.500	17.500	16.400	14.300
<b>FRUIT AND OTHER TREE CROPS</b>								
Grapes	101.600	172.720	156.000	118.000	108.018	88.073	62.400	80.360
Oranges	42.600	32.512	63.000	55.000	42.700	36.500	45.500	38.000
Lemons	6.000	11.176	43.000	28.500	20.900	23.000	22.000	18.000
Grapefruit	10.600	35.560	81.000	73.500	28.100	27.800	29.300	20.000
Apples	1.371	9.144	8.150	9.300	11.300	9.300	10.800	9.500
Pears	304	1.727	1.100	1.000	1.200	1.050	1.100	620
Peaches	355	2.540	1.500	2.250	3.500	2.800	4.000	3.800
Cherries	558	1.625	900	1.300	1.070	1.100	600	680
Bananas	356	2.642	8.300	10.500	8.500	9.800	10.500	10.200
Almonds	2.642	3.048	1.900	3.500	1.800	500	2.000	650
Olives	6.299	13.208	10.500	13.500	21.000	17.500	27.500	24.000
Carobs	45.720	20.320	9.400	9.640	7.300	2.850	7.200	7.360

LIVESTOCK PRODUCTION

TABLE F.3.1. PRODUCTION OF MAIN LIVESTOCK PRODUCTS, 1960-2003

(Tonnes)

Year	Meat					Milk			Eggs
	Beef	Sheep	Goats	Pork	Poultry	Cows	Sheep	Goats	
1960	2.032	2.642	1.118	1.422	2.032	10.058	12.700	9.652	3.478
1965	2.642	3.048	1.524	3.150	4.267	13.716	14.224	16.256	5.292
1970	3.048	4.348	3.607	12.192	9.347	18.796	18.796	27.432	7.182
1974	2.032	4.318	2.591	14.732	8.026	18.288	20.320	29.464	5.897
1975	1.372	2.032	1.575	12.192	7.112	12.700	12.192	18.288	4.914
1980	2.022	3.137	2.200	15.321	9.997	33.325	16.866	21.692	6.309
1985	2.750	4.200	3.230	23.600	12.550	63.500	20.500	23.400	6.819
1990	4.100	3.900	4.200	31.400	20.800	100.000	20.400	21.500	9.450
1991	4.600	3.480	3.480	31.900	19.600	104.000	19.500	20.200	9.072
1992	4.550	3.340	3.300	33.500	23.000	107.000	19.100	20.500	7.484
1993	4.200	3.540	3.810	39.200	25.200	118.000	18.900	20.800	9.450
1994	4.430	3.630	3.760	42.500	26.600	126.000	19.100	22.000	9.072
1995	5.030	3.770	4.050	42.800	28.000	139.000	18.900	23.000	9.526
1996	4.900	3.670	4.070	45.600	29.800	138.000	18.500	23.800	10.206
1997	5.400	3.830	4.250	46.100	31.800	133.200	19.500	25.100	9.223
1998	4.000	4.590	5.250	47.200	31.000	134.000	17.500	26.400	10.584
1999	3.950	4.450	6.300	49.150	33.150	132.500	17.000	28.500	10.622
2000	4.450	4.220	6.300	52.250	32.300	146.600	18.000	29.200	10.584
2001	3.900	4.240	6.750	50.700	33.800	141.500	21.800	36.200	11.190
2002	3.800	4.810	7.770	51.800	34.800	141.400	22.150	37.040	12.320
2003	4.003	3.129	4.932	54.313	34.768	162.340	19.000	39.000	8.784

TABLE F.3.2. ANIMAL POPULATION BY TYPE, 1960-2003

(000's)

Year	Cattle	Sheep and lamb	Goats and kids	Pigs	Poultry
1960	31,0	410,0	148,9	26,4	1.400
1965	34,5	400,0	267,0	50,0	2.300
1970	35,5	435,0	360,0	115,0	3.354
1974	15,5	210,0	200,0	114,0	1.650
1975	14,7	225,0	210,0	121,0	1.900
1980	24,4	300,0	223,0	173,4	2.200
1985	42,1	325,0	225,0	201,5	2.400
1990	54,6	290,0	205,0	277,9	2.900
1991	55,0	295,0	205,0	296,2	2.700
1992	55,8	285,0	200,0	341,9	3.100
1993	61,1	275,0	198,0	369,4	3.650
1994	64,4	255,0	210,0	356,2	3.300
1995	68,1	250,0	220,0	374,1	3.400
1996	70,1	252,0	240,0	399,5	3.500
1997	62,4	245,0	302,0	414,8	3.600
1998	55,8	240,0	322,0	431,3	3.600
1999	54,0	233,0	346,0	418,5	3.200
2000	54,2	246,0	378,6	408,4	3.600
2001	53,6	296,6	427,1	451,3	3.400
2002	58,3	294,0	459,5	491,4	3.590
2003	61,1	262,2	360,2	433,0	4.477

Note: - Preliminary results of Agricultural Census 2003 (reference date: 1 October 2003)



ECONOMIC ACCOUNTS  
OF AGRICULTURE

**TABLE F.4.1. GROSS OUTPUT BY SUB-SECTOR, 1960-2003**

<b>(Current prices)</b>						<b>(C£000's)</b>
Year	Crops	Livestock	Forestry	Fishing	Other (ancillary production and hunting)	TOTAL
1960	12.985	6.751	144	136	2.496	22.512
1965	25.426	11.169	211	248	2.529	39.583
1970	30.240	19.603	223	477	3.729	54.272
1974	44.633	25.316	350	780	3.780	74.859
1975	37.456	20.657	447	641	3.926	63.127
1980	73.342	39.572	1.401	1.973	10.385	126.673
1985	108.472	64.559	1.725	4.803	18.401	197.960
1990	151.340	94.073	3.180	9.428	20.666	278.687
1991	144.570	92.981	2.837	9.075	21.793	271.256
1992	161.089	101.254	2.674	9.978	22.053	297.048
1993	164.539	109.133	2.896	10.383	20.292	307.243
1994	156.625	114.553	2.752	11.905	21.238	307.073
1995	184.458	123.444	2.766	11.200	24.159	346.027
1996	175.801	127.026	2.706	13.761	26.401	345.695
1997	152.095	135.624	2.532	14.640	30.072	334.963
1998	172.296	138.033	2.205	14.921	20.829	348.284
1999	174.111	138.336	2.292	16.689	23.244	354.672
2000	163.047	145.717	2.066	16.300	23.870	351.000
2001	182.790	160.319	2.244	16.072	29.797	391.222
2002	183.931	163.774	2.145	17.046	26.588	393.484
2003	172.940	167.100	2.143	17.050	27.937	387.170

**TABLE F.4.2. VALUE ADDED BY SUB-SECTOR, 1960-2003**

<b>(Current prices)</b>						<b>(C£000's)</b>
Year	Crops	Livestock	Forestry	Fishing	Other (ancillary production and hunting)	TOTAL
1960	9.905	3.633	107	119	960	14.724
1965	20.656	6.291	150	214	1.058	28.369
1970	22.665	11.383	169	435	1.331	35.983
1974	35.605	12.628	252	729	1.569	50.783
1975	29.357	8.839	329	558	1.359	40.442
1980	54.600	12.540	902	1.825	3.023	72.890
1985	76.076	21.363	1.171	4.508	7.874	110.992
1990	117.323	37.937	2.242	8.348	9.443	175.293
1991	110.039	33.833	2.017	7.857	11.872	165.618
1992	121.294	34.819	1.899	8.607	11.026	177.645
1993	125.601	38.332	2.162	8.765	8.944	183.804
1994	114.674	41.854	2.030	10.086	9.203	177.847
1995	134.841	43.546	2.018	8.500	10.611	199.516
1996	123.778	40.526	1.985	10.451	12.270	189.010
1997	103.681	45.347	1.844	10.954	16.290	178.116
1998	122.184	51.921	1.519	10.729	9.191	195.544
1999	122.939	54.954	1.649	12.370	9.605	201.518
2000	114.140	60.662	1.428	11.350	11.535	199.116
2001	133.192	63.207	1.507	11.152	13.988	223.046
2002	131.640	66.482	1.455	11.996	12.265	223.838
2003	125.655	69.010	1.495	12.350	19.890	228.400

TABLE F.4.3. QUANTITY INDICES OF AGRICULTURAL PRODUCTION, 1996 - 2003

(1995=100)

Category	1996	1997	1998	1999	2000	2001	2002	2003
<b>CROP PRODUCTS</b>	<b>97,7</b>	<b>74,3</b>	<b>88,6</b>	<b>97,9</b>	<b>81,0</b>	<b>87,5</b>	<b>93,1</b>	<b>86,9</b>
<i>Temporary crops</i>	<b>98,2</b>	<b>65,8</b>	<b>81,9</b>	<b>97,6</b>	<b>68,8</b>	<b>86,0</b>	<b>89,5</b>	<b>86,7</b>
Cereals	97,6	34,1	46,3	88,2	34,0	88,0	98,1	113,8
Legumes	95,9	99,5	92,5	100,0	85,6	91,1	91,7	80,3
Industrial crops	107,7	109,1	127,0	146,8	100,4	135,2	109,9	103,6
Flowers	115,3	124,7	130,5	194,1	84,7	106,3	105,8	102,4
Fodder crops	109,4	120,6	157,9	150,5	110,3	147,4	117,2	117,3
Straw	85,7	47,6	48,8	92,8	33,5	114,8	116,4	117,0
Potatoes	97,5	34,9	59,0	69,0	50,0	51,8	63,6	54,6
Vegetables	96,3	98,8	107,3	112,6	102,4	103,3	101,4	95,9
Melons	98,3	97,3	107,6	113,6	89,9	106,1	112,5	110,2
<i>Permanent crops</i>	<b>94,6</b>	<b>86,4</b>	<b>97,9</b>	<b>95,4</b>	<b>101,8</b>	<b>89,2</b>	<b>99,5</b>	<b>86,6</b>
Grapes	96,3	85,9	105,7	78,6	85,8	73,4	46,1	66,4
Citrus	89,6	86,0	76,5	88,0	85,0	81,7	93,1	76,5
Other fresh fruit	101,1	98,0	120,3	116,0	109,8	100,3	108,6	96,2
Dry nuts	57,0	59,5	66,9	60,1	77,5	44,8	81,5	58,4
Olives	92,6	66,7	79,3	103,7	155,6	129,6	203,7	131,6
Carobs	139,7	81,0	77,0	85,7	115,9	45,2	114,3	104,0
<b>LIVESTOCK PRODUCTS</b>	<b>102,6</b>	<b>108,9</b>	<b>108,1</b>	<b>111,9</b>	<b>115,2</b>	<b>119,3</b>	<b>123,9</b>	<b>112,1</b>
<i>Meat</i>	<b>103,8</b>	<b>132,0</b>	<b>112,6</b>	<b>117,8</b>	<b>118,4</b>	<b>120,7</b>	<b>125,8</b>	<b>116,0</b>
Beef	97,4	107,4	79,5	78,5	88,5	77,5	75,5	79,6
Mutton and lamb	98,0	101,1	121,9	117,4	111,1	111,5	125,8	83,0
Goat and kid	101,4	104,5	130,7	156,6	156,1	168,4	190,5	122,1
Pork	106,5	107,7	110,3	114,8	122,1	118,5	121,0	126,9
Poultry	106,4	113,6	110,7	118,4	115,4	120,7	124,3	124,2
<i>Milk</i>	<b>99,9</b>	<b>99,7</b>	<b>98,6</b>	<b>98,8</b>	<b>106,7</b>	<b>113,9</b>	<b>114,9</b>	<b>121,8</b>
Cows	99,6	95,8	96,4	95,3	105,5	101,8	101,7	116,8
Sheep	97,9	103,2	92,6	89,9	95,2	115,3	117,2	100,5
Goats	103,5	109,1	114,8	123,9	127,0	157,4	161,0	169,6
<i>Eggs</i>	<b>107,1</b>	<b>96,8</b>	<b>111,1</b>	<b>111,5</b>	<b>111,1</b>	<b>117,5</b>	<b>129,4</b>	<b>119,6</b>
<i>Other livestock products (wool, honey, hides and skins, manure)</i>	92,3	90,3	89,5	99,7	124,8	136,3	147,8	148,7
<b>TOTAL</b>	<b>99,6</b>	<b>88,0</b>	<b>96,3</b>	<b>103,4</b>	<b>94,6</b>	<b>100,0</b>	<b>105,3</b>	<b>105,7</b>

CHART F.2. QUANTITY INDICES OF AGRICULTURAL PRODUCTION, 1996-2003  
(1995=100)

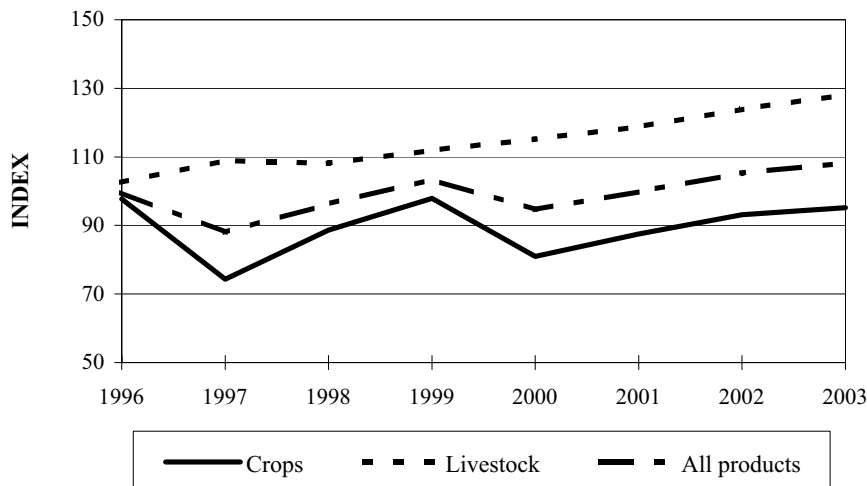

ECONOMIC ACCOUNTS  
OF AGRICULTURE

TABLE F.4.4. PRICE INDICES OF AGRICULTURAL PRODUCTION, 1996 - 2003

(1995=100)

Category	1996	1997	1998	1999	2000	2001	2002	2003
<b>CROP PRODUCTS</b>	<b>97,6</b>	<b>111,0</b>	<b>105,4</b>	<b>96,4</b>	<b>109,1</b>	<b>113,3</b>	<b>107,1</b>	<b>103,4</b>
<i>Temporary crops</i>	<b>92,3</b>	<b>110,8</b>	<b>103,3</b>	<b>89,4</b>	<b>104,1</b>	<b>108,8</b>	<b>100,8</b>	<b>93,4</b>
Cereals	100,8	101,0	105,6	107,2	106,2	107,2	112,2	107,4
Legumes	108,6	115,9	118,9	106,7	132,9	118,7	114,9	126,7
Industrial crops	108,6	118,9	116,7	98,3	115,5	109,2	105,7	105,0
Flowers	117,4	104,4	108,1	119,9	120,2	111,6	115,4	117,7
Fodder crops	100,5	102,2	73,2	52,9	59,9	54,4	53,0	53,1
Straw	116,7	218,9	81,0	53,2	50,4	48,7	48,8	50,7
Potatoes	74,2	111,1	105,5	83,5	93,7	112,4	94,7	78,8
Vegetables	100,4	109,2	110,8	98,0	119,4	127,5	119,1	116,1
Melons	96,8	97,4	106,5	78,4	117,6	150,8	108,3	78,1
<i>Permanent crops</i>	106,4	109,9	105,9	105,2	112,4	118,0	113,7	116,7
Grapes	113,9	110,6	116,8	121,0	123,5	126,1	126,2	129,5
Citrus	120,7	123,5	121,5	126,7	134,2	134,9	142,4	149,2
Other fresh fruit	95,9	102,0	90,9	84,1	94,0	115,6	112,1	108,3
Dry nuts	105,7	105,7	105,8	92,2	90,9	97,1	92,4	95,5
Olives	98,3	110,5	113,6	116,0	119,6	96,5	89,0	89,9
Carobs	78,4	72,5	57,5	51,6	61,4	62,9	71,2	58,8
<b>LIVESTOCK PRODUCTS</b>	<b>100,6</b>	<b>102,4</b>	<b>106,1</b>	<b>102,8</b>	<b>102,6</b>	<b>106,6</b>	<b>105,9</b>	<b>121,6</b>
<i>Meat</i>	<b>99,2</b>	<b>101,4</b>	<b>104,3</b>	<b>96,7</b>	<b>97,9</b>	<b>101,4</b>	<b>98,4</b>	<b>115,2</b>
Beef	89,4	95,5	104,5	110,6	113,5	113,5	120,8	129,3
Mutton and lamb	96,4	101,3	99,3	99,8	103,7	94,1	90,8	118,2
Goat and kid	98,2	102,4	99,7	102,4	106,5	98,6	93,1	117,7
Pork	102,6	105,1	109,4	85,5	85,5	100,9	88,9	129,9
Poultry	99,2	99,3	102,9	100,7	101,3	103,1	108,0	98,9
<i>Milk</i>	<b>103,8</b>	<b>104,7</b>	<b>110,4</b>	<b>119,2</b>	<b>115,6</b>	<b>120,1</b>	<b>127,8</b>	<b>141,9</b>
Cows	105,0	110,1	120,9	126,6	125,9	134,5	146,3	166,9
Sheep	100,0	96,5	96,0	105,9	97,3	99,2	103,1	108,8
Goats	104,4	97,8	93,3	111,1	102,2	106,2	109,1	104,4
<i>Eggs</i>	<b>98,1</b>	<b>105,6</b>	<b>107,4</b>	<b>109,3</b>	<b>109,3</b>	<b>111,1</b>	<b>111,1</b>	<b>113,0</b>
<i>Other livestock products (wool, honey, hides and skins, manure)</i>	106,5	105,4	114,7	99,7	90,8	98,8	90,0	89,4
<b>TOTAL</b>	<b>98,8</b>	<b>106,8</b>	<b>105,7</b>	<b>99,2</b>	<b>105,9</b>	<b>110,1</b>	<b>106,5</b>	<b>111,7</b>

CHART F.3. PRICE INDICES OF AGRICULTURAL PRODUCTION, 1996-2003  
(1995=100)

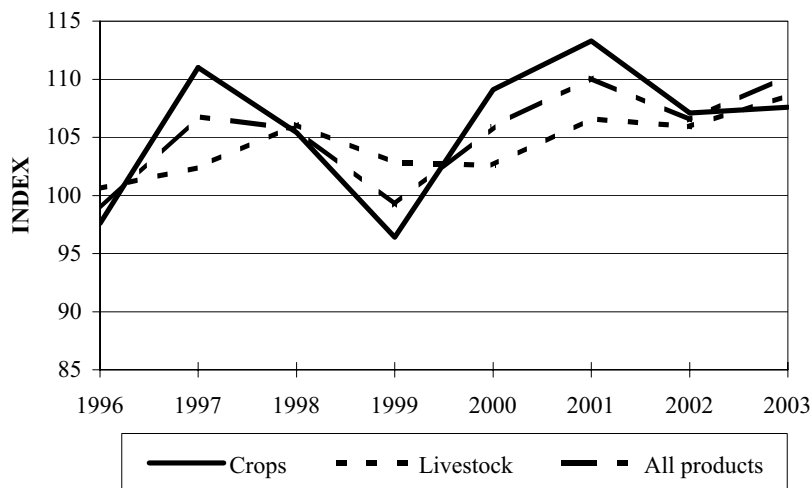

ECONOMIC ACCOUNTS  
OF AGRICULTURE

TABLE F.4.5. PRICE INDICES OF AGRICULTURAL INPUTS, 1996-2003

(1995=100)

Item	1996	1997	1998	1999	2000	2001	2002	2003
Feeding stuff	106,6	114,1	98,5	89,6	99,2	93,9	96,3	98,8
Seeds	105,9	105,5	108,4	112,8	113,8	121,1	117,3	116,6
Fertilizers	103,4	111,3	104,4	110,5	123,0	124,7	121,5	123,0
Machinery expenses and maintenance	102,7	112,0	114,3	116,8	127,4	134,9	148,2	153,5
Irrigation costs	103,1	109,6	106,0	120,6	134,5	139,7	160,9	166,2
Pesticides	99,1	128,3	101,6	109,4	107,2	99,4	101,9	103,1
Ancillary production costs	103,4	100,7	100,5	112,5	105,4	109,0	113,0	116,7
Forestry costs	102,7	101,1	105,6	97,2	108,7	99,2	99,7	105,2
Hunting costs	101,1	108,9	111,7	112,5	73,3	149,5	52,8	62,3
Miscellaneous costs	103,9	109,1	111,5	111,4	119,8	115,2	127,7	132,5
<b>TOTAL</b>	<b>104,6</b>	<b>111,8</b>	<b>104,0</b>	<b>101,7</b>	<b>108,5</b>	<b>106,6</b>	<b>109,2</b>	<b>112,1</b>

TABLE F.4.6. VOLUME INDICES OF AGRICULTURAL INPUTS, 1996-2003

(1995=100)

Item	1996	1997	1998	1999	2000	2001	2002	2003
Feeding stuff	101,0	98,4	104,9	114,5	102,0	122,3	120,5	120,1
Seeds	99,3	87,0	94,3	93,2	85,8	81,0	83,2	85,5
Fertilizers	102,2	84,1	89,3	85,7	65,6	69,0	71,1	71,8
Machinery expenses and maintenance	101,8	102,1	102,9	73,1	70,0	74,0	74,6	73,7
Irrigation costs	107,4	90,6	89,7	100,8	84,0	72,1	71,4	70,6
Pesticides	101,4	68,3	90,5	86,8	86,9	99,2	105,4	106,5
Ancillary production costs	98,4	100,4	67,0	69,9	73,1	88,1	87,9	87,0
Forestry costs	93,8	91,0	87,0	88,5	78,4	99,5	92,5	89,6
Hunting costs	113,3	122,8	139,9	163,3	161,7	209,2	179,3	155,4
Miscellaneous costs	103,4	100,2	109,3	117,6	122,8	134,8	122,3	120,4
<b>TOTAL</b>	<b>102,2</b>	<b>95,8</b>	<b>100,3</b>	<b>102,8</b>	<b>95,5</b>	<b>106,5</b>	<b>104,8</b>	<b>104,4</b>

ECONOMIC ACCOUNTS  
OF AGRICULTURE

TABLE F.4.7. QUANTITY OF EXPORTS OF AGRICULTURAL PRODUCTS, 1960 - 2003

Products	(M. Tonnes)								
	1960	1970	1980	1990	1995	2000	2001	2002	2003
Oranges	28.733	77.695	20.899	32.970	24.094	13.715	14.134	17.227	16.540
Lemons	5.463	20.164	12.335	25.939	16.096	10.540	12.136	10.486	9.145
Grapefruit	9.383	34.441	36.684	54.731	41.409	16.239	19.456	19.304	22.592
Potatoes	54.259	160.602	161.698	146.074	186.911	71.846	75.763	93.771	81.868
Carrots	10.423	15.805	6.335	132	9	0	0	0	0
Grapes, fresh	4.694	10.275	15.365	10.890	4.931	3.804	2.999	1.273	1.636
Grapes, dried	5.892	6.431	3.837	3.386	596	0	0	0	0
Barley unmilled	1	529	5.001	2.000	0	0	0	0	0
Melons and watermelons	3.807	1.106	3.771	2.330	956	685	645	1.850	3.244
Eggs in shell (dozen)	0	248	939	144	25	3	0	1	0
Other	..	..	..	..	..	..	..	..	..

TABLE F.4.8. VALUE OF EXPORTS OF AGRICULTURAL PRODUCTS, 1960 - 2003

Products	(C£000's)								
	1960	1970	1980	1990	1995	2000	2001	2002	2003
Oranges	1.138	3.683	2.425	6.325	4.156	2.429	2.844	4.220	4.341
Lemons	277	1.630	2.235	5.003	3.408	2.483	2.968	2.532	2.272
Grapefruit	330	1.793	3.484	9.000	6.653	2.956	4.094	4.622	5.771
Potatoes	1.224	6.517	12.683	28.995	43.072	12.328	17.511	11.081	15.051
Carrots	313	682	645	26	4	0	0	0	0
Grapes, fresh	301	1.217	4.506	5.276	2.072	1.561	1.506	780	1.133
Grapes, dried	315	423	1.441	1.113	345	0	0	0	0
Barley unmilled	1	21	835	430	0	0	0	0	0
Melons and watermelons	111	74	386	451	123	109	149	333	276
Eggs in shell (dozen)	0	122	990	218	136	2	0	2	0
Other	702	1.500	4.069	8.185	7.697	12.524	14.727	13.311	14.738
<b>TOTAL VALUE (FOB)</b>	<b>4.712</b>	<b>17.662</b>	<b>33.699</b>	<b>65.022</b>	<b>67.666</b>	<b>34.392</b>	<b>43.799</b>	<b>36.881</b>	<b>43.582</b>

**TABLE F.5.1. PRODUCTION OF SOFT WOOD, 1960-2003**

(In Cubic Metres round over bark)

Year	Construction	Box-shooks	Chipboard	Pitrops, Matting Poles etc.	Firewood	Other	Total
1960	25.157	...	0	1.963	11.844	16	<b>38.980</b>
1965	37.383	...	0	560	11.166	750	<b>49.859</b>
1970	7.349	22.519	0	1.217	9.817	281	<b>41.183</b>
1974	15.499	18.767	0	152	3.913	129	<b>38.460</b>
1975	22.399	30.099	0	2.938	13.788	215	<b>69.439</b>
1980	25.987	14.251	19.382	160	13.473	17	<b>73.270</b>
1985	25.558	8.072	21.502	32	14.193	25	<b>69.382</b>
1990	29.442	5.472	11.702	11	13.091	63	<b>59.781</b>
1991	22.061	4.533	9.625	23	10.466	27	<b>46.735</b>
1992	17.380	5.662	10.278	7	9.549	13	<b>42.889</b>
1993	22.307	5.510	10.192	21	13.424	11	<b>51.465</b>
1994	18.561	5.189	9.488	7	9.600	10	<b>42.855</b>
1995	18.846	5.100	11.670	16	10.343	51	<b>46.026</b>
1996	19.307	5.292	9.193	11	9.100	0	<b>42.903</b>
1997	16.645	4.865	7.987	6	8.986	3	<b>38.492</b>
1998	14.192	3.225	8.182	26	7.127	3	<b>32.755</b>
1999	14.686	4.342	8.616	11	7.430	9	<b>35.094</b>
2000	10.051	3.803	3.876	43	5.908	0	<b>23.681</b>
2001	6.376	6.964	0	23	7.286	0	<b>20.649</b>
2002	6.827	4.365	0	42	5.505	1	<b>16.740</b>
2003	5.721	3.082	0	18	4.616	1	<b>13.438</b>

Note: - For the years 1960-1965 construction timber includes box-shooks.

**TABLE F.5.2. PRODUCTION OF HARD WOOD, 1960-2003**

(In Cubic Metres round over bark)

Year	Construction	Box-shooks	Chipboard	Pitrops, Matting Poles etc.	Firewood	Other	Total
1960	401	...	0	289	2.883	47	<b>3.620</b>
1965	633	...	0	198	4.470	271	<b>5.572</b>
1970	629	988	0	177	3.207	362	<b>5.363</b>
1974	496	216	0	6	1.053	77	<b>1.848</b>
1975	61	91	0	83	1.653	222	<b>2.110</b>
1980	530	437	0	54	1.274	61	<b>2.356</b>
1985	1.441	495	0	107	2.753	27	<b>4.823</b>
1990	722	375	0	145	1.822	2	<b>3.066</b>
1991	442	275	0	198	1.603	1	<b>2.519</b>
1992	428	177	0	1	1.742	17	<b>2.365</b>
1993	656	121	0	1	928	2	<b>1.708</b>
1994	1.262	227	0	284	1.129	26	<b>2.928</b>
1995	732	142	0	0	899	28	<b>1.801</b>
1996	911	384	0	18	974	198	<b>2.485</b>
1997	563	418	0	3	704	0	<b>1.688</b>
1998	700	699	0	0	1.188	0	<b>2.587</b>
1999	290	265	176	15	609	2	<b>1.357</b>
2000	399	319	0	7	731	0	<b>1.456</b>
2001	437	558	0	3	726	0	<b>1.724</b>
2002	825	421	0	2	873	0	<b>2.121</b>
2003	283	322	0	2	608	0	<b>1.215</b>

Note: - For the years 1960-1965 construction timber includes box-shooks.

TABLE F.6.1. MAIN INDICATORS OF THE FISHING SECTOR, 1995-2003

Indicator	unit	1995	1998	1999	2000	2001	2002	2003
<b>GROSS OUTPUT AND VALUE ADDED</b>								
<i>At current prices:</i>								
Gross Output	C£000's	11.200	14.921	16.689	16.300	16.072	17.046	16.872
Intermediate Inputs	C£000's	2.700	4.192	4.319	4.950	4.920	5.050	4.700
Value Added	C£000's	8.500	10.729	12.370	11.350	11.152	11.996	12.172
% of value added to gross output	%	75,9	71,9	74,1	69,6	69,4	70,4	72,1
<i>At constant (1995) prices:</i>								
Gross Output	C£000's	11.200	14.631	16.453	20.179	20.310	17.956	17.596
Intermediate Inputs	C£000's	2.700	3.922	4.016	4.388	4.076	4.133	4.100
Value Added	C£000's	8.500	10.709	12.437	15.791	16.234	13.823	13.496
% of value added to gross output	%	75,9	73,2	75,9	78,3	79,9	77,0	76,7
<b>INDICES OF FISHING PRODUCTION (1995=100)</b>								
<i>Output:</i>								
Quantity index		100,0	130,6	146,9	180,2	181,3	160,3	163,5
Price index		100,0	102,0	101,4	80,8	79,1	94,9	95,9
<i>Inputs:</i>								
Quantity index		100,0	145,3	148,7	162,5	151,0	153,1	151,9
Price index		100,0	106,9	107,5	112,8	120,7	122,2	114,6
<b>EMPLOYMENT</b>								
Number of persons (full-time equivalent)	No.	1.136	1.326	1.246	1.234	1.300	1.340	1.300
% of total economically active population	%	0,4	0,4	0,4	0,4	0,4	0,4	0,4

TABLE F.6.2. FISH CAUGHT AND IMPORTS OF FISH, 1960-2003

Year	Fish caught		Fish imported (excl. tinned fish)			
			Fish fresh or chilled		Fish frozen	
	Quantity (tons)	Value (C£000's)	Quantity (tons)	Value (C£000's)	Quantity (tons)	Value (C£000's)
1960	514	136	..	..	..	..
1970	1.416	474	..	..	..	..
1974	1.207	773	..	..	..	..
1975	942	641	..	..	..	..
1980	1.325	1.923	113	89	1.431	624
1985	2.433	4.710	166	269	1.298	1.246
1990	2.741	7.428	298	918	1.862	2.254
1991	2.744	7.724	383	1.208	2.416	2.584
1992	2.850	8.473	502	1.398	2.340	3.187
1993	2.978	9.403	406	1.150	2.478	3.894
1994	3.082	10.772	396	1.154	2.184	3.479
1995	3.022	9.758	448	1.279	2.599	4.306
1996	3.436	12.841	119	484	2.367	4.014
1997	3.377	12.899	63	389	2.317	4.004
1998	3.678	13.638	96	495	2.471	4.430
1999	3.744	13.746	88	561	2.182	3.842
2000	4.097	13.405	113	783	2.304	4.150
2001	4.129	12.801	125	923	2.579	4.655
2002	3.748	13.853	158	636	2.182	3.763
2003	3.599	13.027	283	970	2.790	2.412





## **G. INDUSTRY, CONSTRUCTION**

- G.1 Industry
- G.2 Manufacturing
- G.3 Mining and Quarrying
- G.4 Electricity, Gas and Water
- G.5 Construction



**G. INDUSTRY, CONSTRUCTION**  
**G.1. Industry**  
**G.2. Manufacturing**  
**G.3. Mining and Quarrying**  
**G.4. Electricity, Gas and Water**

**SCOPE**

This section provides data on the broad industrial sector, namely mining, quarrying, manufacturing, electricity, gas and water.

**COVERAGE**

The data presented in this report as from mid-1974 onwards refer only to the industrial activity in the Government controlled area. Data for previous years cover the whole country. The data do not cover manufacturing output of Government Departments. The water supply sub-sector includes the activities of the Water Boards in the towns, the water purification plants at Choirokoitia, Kornos, Lemosos, Tersefanou and Asprokremmos and the units for desalination of water at Dhekelia and Larnaca. As from 1985 it includes also all activities for the supply of water in villages and rural areas which were previously classified under local government.

**SOURCES OF DATA AND CHRONOLOGY OF SERIES**

The data presented, extend to the censuses of industrial production carried out for the years 1954, 1962, 1967, 1972, 1976, 1981, 1986 and 1992, the surveys on cottage industry for 1962 and 1972, the censuses on cottage industry for 1982 and 1992 and the industrial production surveys carried out annually since 1963. The detailed data from the censuses and surveys can be found in special issues and the annual reports on industrial statistics.

**CLASSIFICATION SYSTEMS USED**

Enterprises covered by the industrial surveys and censuses were classified according to their major kind of industrial activity, based on the principal category of goods produced. As from 1995 data are presented according to the statistical codes of Economic Activities Nace Rev. 1. This classification was prepared by the Statistical Office of the European Communities (EUROSTAT). The application of the NACE Rev. 1.1 classification is compulsory for all member states and for all surveys in which statistical data on economic activities are collected.

The main differences between statistical classification system ISIC Rev. 2 and NACE Rev. 1.1, are:

- (a) The manufacture of artificial teeth, dentures etc., according to NACE Rev. 1.1 is classified in manufacturing under the class 33.10 (manufacture of medical and surgical equipment and orthopaedic appliances), while according to ISIC Rev. 2 it was classified under the major division of services in the medical dental and other health services group.
- (b) Recycling is classified in manufacturing with the creation of division 37 covering recycling of metal waste and scrap as well as non-metal waste and scrap.

All other changes refer to reclassifications within sub-sectors of the manufacturing sector.

## **DEFINITIONS OF TERMS USED**

**Enterprise** refers to an economic unit which is a legal entity – a firm or self-employed, engaging in industrial activities. It may consist of more than one industrial units located at various places.

**Employment** refers to the average number of all employees of the enterprise. It includes working proprietors, unpaid family workers, (provided they worked for at least half the normal hours), apprentices and all other employees.

**Gross Output** is the value of goods produced, services rendered to others, net receipts from the sale of goods sold in the same condition as purchased, other receipts and changes in the value of work in progress at the end of the inquiry period. The valuation is at prices secured by the enterprise, excluding discounts, commissions and subsidies but including indirect taxes (excise duties and other indirect non-commodity taxes, such as motor vehicle licenses, professional taxes etc.).

**Value Added at Current Market Prices** is the contribution to the Gross Domestic Product. It is derived by deducting from the value of gross output the aggregate costs of all materials, fuels, electricity, the amount paid to other firms for work given out as well as the cost of non-industrial services rendered by others, (e.g. telephone, telegraph, telexes and postage charges, advertising, legal services, accounting and auditing, insurance etc.) and rents paid for buildings and machinery. It is the value added to materials and services by the process of production and constitutes the fund from which wages, salaries, rates, taxes, depreciation, interest and profit, have to be met.

**Value Added at Factor Cost** is obtained by deducting from the value added at market prices all indirect taxes, (that is excise duties net of subsidies and all other indirect non-commodity taxes, such as motor vehicle licenses, municipality, professional taxes, fees for business licenses, stamp duties etc.).

**Wages and Salaries** include direct wages and salaries, overtime earnings, bonuses, value of receipts in kind, cost of living allowance, payment for leave days and dismissal compensation. All payments are calculated prior to any deduction of income tax, social insurance and provident fund.

**Fixed Investment** refers to the net expenditure, (purchases minus sales), on fixed assets purchased or manufactured by the enterprise for its own use. It also includes the cost of any major additions and alterations to existing fixed assets.

**TABLE G.1.1. ENTERPRISES, EMPLOYMENT, OUTPUT AND VALUE ADDED  
BY DIVISION AT CENSUS YEARS, 1954-2000**

CODE (ISIC 1968)	Industry	Year	Enterprises	Persons Engaged	Gross Output (C£000's)	Value Added (C£000's)
<b>2</b>	<b>MINING AND QUARRYING</b>	1954	355	6.716	9.681	8.466
		1962	364	5.437	7.673	5.460
		1967	181	5.149	12.566	9.454
		1972	181	3.887	14.550	9.219
		1976	203	2.332	11.833	7.261
		1981	213	1.511	18.652	9.786
		1986	117	950	14.535	7.561
		1992	110	650	15.835	8.386
		2000	98	649	27.500	16.621
23	Metal Mining	1954	4	4.114	8.502	7.578
		1962	10	3.909	5.981	4.146
		1967	13	4.059	9.692	7.034
		1972	14	2.718	6.939	4.211
		1976	11	1.339	4.857	2.949
		1981	11	527	2.874	1.664
		1986	6	112	964	267
		1992	1	105	373	147
		2000	0	0	0	0
29	Quarrying and Other Mining	1954	351	2.602	1.179	888
		1962	354	1.528	1.692	1.314
		1967	168	1.090	2.874	2.420
		1972	167	1.169	7.611	5.008
		1976	192	993	6.976	4.312
		1981	202	984	15.778	8.122
		1986	111	838	13.571	7.294
		1992	109	545	15.462	8.239
		2000	98	649	27.500	16.621
<b>3</b>	<b>MANUFACTURING</b>	1954	8.097	22.213	16.661	5.580
		1962	8.140	25.125	30.263	12.108
		1967	6.349	27.346	50.025	18.707
		1972	6.856	33.299	103.396	42.830
		1976	4.730	26.836	168.721	57.037
		1981	5.613	40.373	487.718	153.235
		1986	6.656	42.415	669.063	239.189
		1992	6.443	47.397	1.107.707	416.064
		2000	6.146	36.422	1.580.146	559.509
31	Food, Beverages and Tobacco	1954	1.560	5.399	11.229	2.969
		1962	1.242	5.842	17.306	6.136
		1967	1.074	6.624	27.410	8.963
		1972	1.054	7.486	43.157	18.534
		1976	622	5.726	57.170	20.710
		1981	689	6.751	120.096	42.365
		1986	972	7.661	192.254	69.448
		1992	865	8.857	308.846	122.040
		2000	968	10.488	577.579	206.039

(cont'd)

**TABLE G.1.1 (cont'd). ENTERPRISES, EMPLOYMENT, OUTPUT AND VALUE ADDED  
BY DIVISION AT CENSUS YEARS, 1954-2000**

CODE (ISIC 1968)	Industry	Year	Enterprises	Persons Engaged	Gross Output (C£000's)	Value Added (C£000's)
32	Textile, Wearing Apparel and Leather	1954	3.883	8.826	2.074	854
		1962	3.892	9.010	4.878	2.011
		1967	2.376	8.376	7.217	3.074
		1972	2.394	10.068	16.637	6.518
		1976	1.839	10.046	32.034	11.771
		1981	1.736	15.377	103.831	37.156
		1986	1.767	15.080	140.448	54.049
		1992	1.912	17.274	239.478	92.221
		2000	841	4.533	98.026	39.883
33	Wood and Wood Products Including Furniture	1954	1.372	3.054	1.257	574
		1962	1.453	3.842	2.316	1.087
		1967	1.449	4.224	4.246	1.643
		1972	1.530	5.424	9.023	4.247
		1976	963	3.051	9.714	4.381
		1981	1.503	5.144	33.704	14.983
		1986	1.697	5.839	62.124	27.481
		1992	1.540	5.741	91.594	40.192
		2000	1.568	5.159	123.408	56.173
34	Paper and Paper Products; Printing and Publishing	1954	89	743	403	225
		1962	108	888	854	446
		1967	133	1.161	1.850	904
		1972	190	1.498	4.456	1.945
		1976	160	1.388	8.163	2.829
		1981	211	2.434	29.527	10.030
		1986	273	2.218	37.190	14.416
		1992	265	2.641	69.913	29.263
		2000	398	2.964	103.755	46.199
35	Chemicals and Chemical, Petroleum, Rubber and Plastic Products	1954	73	278	235	83
		1962	77	492	940	376
		1967	86	839	1.982	727
		1972	103	1.477	12.060	3.719
		1976	106	1.473	27.888	4.544
		1981	141	2.415	98.397	11.779
		1986	174	2.691	93.269	19.756
		1992	151	2.995	150.365	38.033
		2000	130	3.024	291.267	59.577

(cont'd)

**TABLE G.1.1 (cont'd). ENTERPRISES, EMPLOYMENT, OUTPUT AND VALUE ADDED  
BY DIVISION AT CENSUS YEARS, 1954-2000**

CODE (ISIC 1968)	Industry	Year	Enterprises	Persons Engaged	Gross Output (C£000's)	Value Added (C£000's)
36	Non-Metallic Mineral Products	1954	305	1.606	623	352
		1962	337	1.798	1.945	1.089
		1967	180	2.191	3.410	1.834
		1972	213	2.496	7.056	3.610
		1976	156	1.540	17.464	6.725
		1981	188	2.556	45.404	16.270
		1986	238	2.450	46.934	19.614
		1992	242	2.870	87.967	36.731
		2000	332	2.725	144.864	58.717
38	Metal Products, Machinery and Equipment	1954	669	1.772	632	395
		1962	857	2.862	1.684	824
		1967	852	3.428	3.051	1.417
		1972	1.104	4.149	9.242	3.826
		1976	659	2.915	13.631	5.022
		1981	910	5.056	50.503	18.793
		1986	1.227	5.568	81.447	29.717
		1992	1.132	5.802	131.798	49.505
		2000	1.593	6.040	194.564	75.141
39	Other Manufacturing Industries n.e.c.	1954	146	535	208	128
		1962	174	391	340	139
		1967	199	503	859	145
		1972	268	701	1.765	431
		1976	225	697	2.657	1.055
		1981	235	640	6.256	1.859
		1986	308	908	15.397	4.708
		1992	336	1.217	27.746	8.079
		2000	316	1.489	46.683	17.780
4	<b>ELECTRICITY, GAS AND WATER</b>	1954	17	893	608	540
		1962	13	838	2.548	1.902
		1967	16	1.103	4.239	3.062
		1972	14	1.248	7.873	5.024
		1976	15	1.296	13.057	5.119
		1981	15	1.497	43.433	14.690
		1986	16	1.379	63.940	37.176
		1992	16	1.448	103.165	60.982
		2000	9	1.535	217.748	114.240
4101	Electricity	1954	11	777	518	460
		1962	5	623	2.174	1.688
		1967	4	816	3.292	2.556
		1972	1	970	6.209	4.161
		1976	1	1.032	10.273	4.146
		1981	1	1.182	37.535	12.915
		1986	1	1.022	48.104	29.711
		1992	1	1.092	77.053	47.521
		2000	1	1.197	182.420	95.514

(cont'd)

**TABLE G.1.1 (cont'd). ENTERPRISES, EMPLOYMENT, OUTPUT AND VALUE ADDED  
BY DIVISION AT CENSUS YEARS, 1954-2000**

CODE (ISIC 1968)	Industry	Year	Enterprises	Persons Engaged	Gross Output (C£000's)	Value Added (C£000's)		
4102	Gas	1954	0	0	0	0		
		1962	2	34	106	56		
		1967	6	70	511	177		
		1972	7	75	931	360		
		1976	8	88	1.975	406		
		1981	8	77	4.129	825		
		1986	8	79	4.388	918		
		1992	8	87	7.914	2.008		
		2000	0	0	0	0		
42	Water	1954	6	116	90	80		
		1962	6	181	268	158		
		1967	6	217	436	329		
		1972	6	203	733	503		
		1976	6	176	809	567		
		1981	6	238	1.769	950		
		1986	7	278	11.448	6.547		
		1992	7	269	18.198	11.453		
		2000	8	338	35.328	18.726		
		<b>TOTAL INDUSTRY</b>		<b>1954</b>	<b>8.469</b>	<b>29.822</b>	<b>26.950</b>	<b>14.586</b>
				<b>1962</b>	<b>8.517</b>	<b>31.400</b>	<b>40.484</b>	<b>19.470</b>
				<b>1967</b>	<b>6.546</b>	<b>33.598</b>	<b>66.830</b>	<b>31.223</b>
				<b>1972</b>	<b>7.051</b>	<b>38.434</b>	<b>125.819</b>	<b>57.073</b>
		<b>1976</b>	<b>4.948</b>	<b>30.464</b>	<b>193.611</b>	<b>69.417</b>		
		<b>1981</b>	<b>5.841</b>	<b>43.381</b>	<b>549.803</b>	<b>177.711</b>		
		<b>1986</b>	<b>6.789</b>	<b>44.744</b>	<b>747.538</b>	<b>283.926</b>		
		<b>1992</b>	<b>6.569</b>	<b>49.495</b>	<b>1.226.707</b>	<b>485.432</b>		
		<b>2000</b>	<b>6.253</b>	<b>38.606</b>	<b>1.825.394</b>	<b>690.370</b>		

Notes: - Data exclude Cottage Industry.

- As from 1995 Gas bottling is classified in trade (code 5151).



TABLE G.1.2. INDEX OF INDUSTRIAL PRODUCTION, 1998-2004

NACE Rev. 1.1 CODE	SECTOR	1995=100			2000=100			
		1998	1999	2000	2001	2002	2003	2004
<b>C</b>	<b>MINING AND QUARRYING</b>	<b>122,8</b>	<b>130,2</b>	<b>135,3</b>	<b>95,4</b>	<b>105,4</b>	<b>110,1</b>	<b>111,1</b>
<b>D</b>	<b>MANUFACTURING</b>	<b>95,4</b>	<b>96,3</b>	<b>100,1</b>	<b>100,7</b>	<b>103,4</b>	<b>103,9</b>	<b>105,1</b>
DA	Manufacture of Food Products; Beverages and Tobacco	...	119,5	124,2	102,8	103,3	106,1	104,4
DB	Manufacture of Textiles and Textile Products	...	48,1	44,7	85,2	67,8	77,4	69,3
DC	Manufacture of Leather and Leather Products	...	61,5	53,5	83,4	92,3	52,7	39,4
DD	Manufacture of Wood and Wood Products	...	81,7	87,3	98,3	100,8	110,8	130,0
DE	Manufacture of Pulp; Paper and Paper Products; Publishing and Printing	...	98,1	109,1	105,2	105,8	106,6	107,8
DF	Manufacture of Refined Petroleum Products	...	143,3	142,6	98,3	92,1	82,1	25,9
DG	Manufacture of Chemicals, Chemical Products and Man-Made Fibres	...	96,6	99,5	112,6	119,7	115,5	127,1
DH	Manufacture of Rubber and Plastic Products	...	91,9	90,5	99,8	106,3	104,0	101,3
DI	Manufacture of Other Non-Metallic Mineral Products	...	97,5	103,5	102,2	113,7	120,5	128,4
DJ	Manufacture of Basic Metals and Fabricated Metal Products	...	110,8	121,2	98,7	106,7	97,9	101,8
DK	Manufacture of Machinery and Equipment n.e.c.	...	80,7	89,6	101,3	120,9	110,2	116,0
DL	Manufacture of Electrical and Optical Equipment	...	122,2	130,9	109,3	106,9	91,8	81,0
DM	Manufacture of Transport Equipment	...	112,2	109,6	91,5	109,0	104,2	92,7
DN	Manufacturing n.e.c.	...	78,1	79,5	94,7	94,4	92,8	94,7
<b>E</b>	<b>ELECTRICITY, GAS AND WATER SUPPLY</b>	<b>115,6</b>	<b>123,5</b>	<b>131,7</b>	<b>107,9</b>	<b>116,9</b>	<b>125,7</b>	<b>129,7</b>
40	Production and Distribution of Electricity	120,5	127,7	138,1	103,7	112,9	121,4	123,9
41	Collection, Purification and Distribution of Water	96,4	106,9	106,8	128,8	136,9	147,4	159,9
	<b>GENERAL INDEX</b>	<b>98,9</b>	<b>100,9</b>	<b>105,4</b>	<b>101,8</b>	<b>105,8</b>	<b>107,9</b>	<b>109,7</b>

**TABLE G.2.1. EMPLOYMENT, OUTPUT AND EXPORTS OF THE MANUFACTURING SECTOR, 1962-2004**

Year	Persons Engaged	Gross Output (C£000's)	Value Added (C£000's)	Index for Industrial Production (1990=100)	Exports of Manufactured Goods (F.O.B. C£000's)
1962	27.525	30.535	12.311	18,0	2.336
1970	33.102	70.338	28.537	34,7	7.955
1974	28.822	121.687	45.622	39,4	18.257
1975	24.293	117.476	43.970	36,3	24.031
1980	39.884	404.681	133.443	64,9	107.508
1990	48.546	1.000.787	361.773	100,0	190.129
1991	48.000	1.054.105	379.833	100,5	183.063
1992	48.147	1.108.774	416.865	103,2	175.738
1993	44.783	1.072.975	416.318	93,4	157.170
1994	43.902	1.152.519	448.559	96,3	165.893
1995	43.747	1.233.047	466.294	96,8	163.898
1995	44.047	1.296.029	469.143	100,0	163.898
1996	42.207	1.329.207	479.152	94,9	167.207
1997	40.679	1.366.493	495.101	94,3	176.338
1998	39.475	1.365.272	512.874	95,4	170.212
1999	37.904	1.426.837	532.834	96,3	166.802
2000	37.042	1.581.496	560.533	100,1	186.676
2001	37.700	1.638.919	584.702	100,7	201.830
2002	38.077	1.682.462	606.405	103,4	195.595
2003	38.017	1.703.965	628.435	103,9	172.745
2004 <sup>(pr.)</sup>	38.005	1.727.183	659.066	105,1	182.432

Notes: - Data until mid-1974 refer to both Greek and Turkish establishments; as from mid-1974 onwards they refer only to the industrial activity in the Government controlled area.  
 - Data include cottage industry.  
 - Data up to 1995 were compiled on the basis of the ISIC rev. 2 classification with base 1990=100, while as from 1995 onwards according to NACE Rev. 1.1 classification and with base 1995=100. From 2001 with base 2000=100

**GRAPH G.1. GROSS OUTPUT AND VALUE ADDED IN MANUFACTURING, 1962-2004 (At current market prices)**

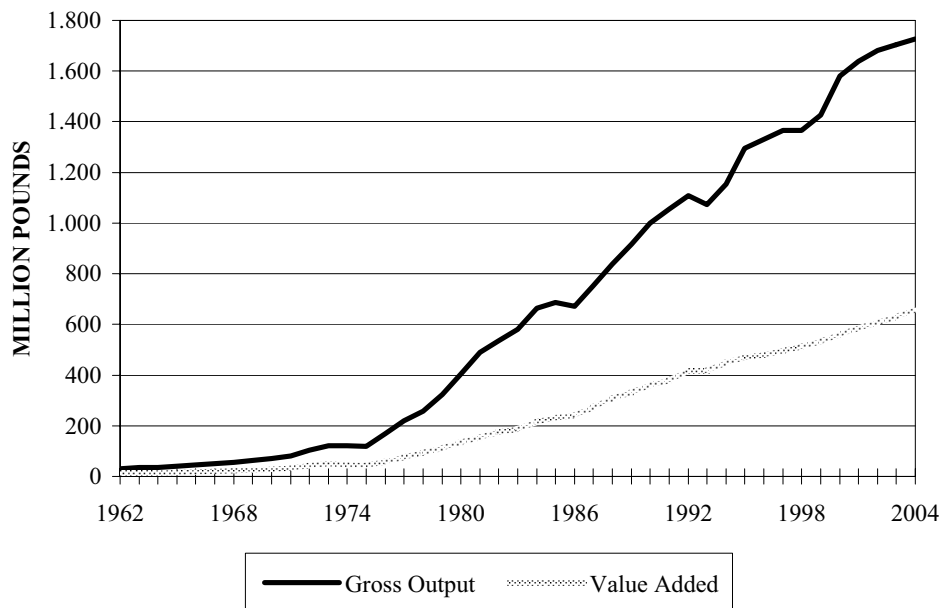

TABLE G.2.2. COST ANALYSIS BY MAJOR GROUP OF INDUSTRY, 1998-2003

	(C£000's)					
OUTPUT/INPUTS	1998	1999	2000	2001	2002	2003
<b>1. GROSS OUTPUT AT CURRENT MARKET PRICES</b>	<b>1.365.272</b>	<b>1.426.837</b>	<b>1.581.496</b>	<b>1.638.919</b>	<b>1.682.462</b>	<b>1.703.965</b>
<b>2. PRODUCTION EXPENSES</b>	<b>785.508</b>	<b>823.842</b>	<b>944.300</b>	<b>971.767</b>	<b>989.104</b>	<b>982.504</b>
Raw Materials	644.470	673.813	777.562	799.062	810.701	793.655
Packing Materials	49.531	52.810	54.898	56.264	54.166	51.296
Fuels	10.374	10.507	12.429	14.306	13.913	18.591
Electricity	16.546	17.956	25.448	24.727	25.991	29.165
Water	897	1.084	1.049	1.230	1.408	1.607
Repairs Rendered by Others	11.195	12.550	12.913	13.368	14.397	14.778
Repairs Done by the Enterprise	5.321	5.807	5.332	5.731	6.095	7.090
Repairs of Buildings	1.870	1.897	2.268	1.601	2.142	2.861
Services Rendered by Others	25.839	27.120	27.444	28.467	28.876	28.225
Transportation	16.209	16.982	19.662	21.296	25.255	29.088
Other Production Expenses	3.256	3.316	5.295	5.715	6.160	6.148
<b>3. ADMINISTRATIVE EXPENSES</b>	<b>56.216</b>	<b>59.114</b>	<b>65.037</b>	<b>68.768</b>	<b>71.181</b>	<b>77.071</b>
Telephone, Telegram, Postage Charges	4.712	5.252	5.548	6.005	5.997	5.863
Advertising	16.967	18.552	21.079	22.434	20.545	24.176
Legal Services	824	968	1.182	1.131	1.067	1.185
Accounting and Auditing	3.582	3.707	3.950	4.145	4.580	4.715
Technical Consultations	2.388	2.776	3.168	3.717	3.652	3.823
Insurance	5.727	4.751	5.022	5.461	6.435	7.484
Bank Charges	4.609	5.273	5.197	4.868	5.175	5.780
Patent and Royalties	1.705	1.710	2.080	2.199	2.302	1.877
Travellings	5.817	6.100	5.898	6.133	6.500	5.625
Entertainment Allowance	3.200	3.276	3.362	3.435	3.711	3.624
Subscriptions and Contributions	886	893	995	1.120	1.157	1.220
Other Expenses	5.799	5.856	7.556	8.120	10.060	11.699
<b>4. RENTS</b>	<b>10.674</b>	<b>11.047</b>	<b>11.626</b>	<b>13.682</b>	<b>15.772</b>	<b>15.955</b>
Rent on Buildings	9.946	10.238	10.616	12.502	14.513	15.337
Rent on Machinery	728	809	1.010	1.180	1.259	618
<b>5. VALUE ADDED AT CURRENT MARKET PRICES (1-2-3-4)</b>	<b>512.874</b>	<b>532.834</b>	<b>560.533</b>	<b>584.702</b>	<b>606.405</b>	<b>628.435</b>
<b>6. INDIRECT NON-COMMODITY TAXES</b>	<b>4.014</b>	<b>3.972</b>	<b>3.123</b>	<b>3.230</b>	<b>3.663</b>	<b>3.774</b>
<b>7. EXCISE DUTIES</b>	<b>35.907</b>	<b>40.599</b>	<b>45.672</b>	<b>48.455</b>	<b>52.222</b>	<b>60.218</b>
<b>8. SUBSIDIES</b>	<b>1.257</b>	<b>1.508</b>	<b>1.406</b>	<b>2.356</b>	<b>2.595</b>	<b>1.500</b>
<b>9. VALUE ADDED AT CURRENT FACTOR COST (5-6-7+8) or (10+11+12)</b>	<b>474.210</b>	<b>489.771</b>	<b>513.144</b>	<b>535.373</b>	<b>553.115</b>	<b>565.943</b>
<b>10. LABOUR COSTS</b>	<b>288.243</b>	<b>293.518</b>	<b>298.709</b>	<b>318.323</b>	<b>342.813</b>	<b>359.888</b>
Wages and Salaries	253.018	255.972	258.955	275.712	299.019	309.182
Contributions to Employment Funds	35.225	37.546	39.754	42.611	43.794	50.706
<b>11. DEPRECIATION</b>	<b>62.833</b>	<b>59.819</b>	<b>64.001</b>	<b>63.791</b>	<b>70.183</b>	<b>76.003</b>
<b>12. OPERATING SURPLUS (9-10-11)</b>	<b>123.134</b>	<b>136.434</b>	<b>150.434</b>	<b>153.259</b>	<b>140.119</b>	<b>130.052</b>
<b>13. INTEREST</b>	<b>40.893</b>	<b>40.987</b>	<b>40.553</b>	<b>42.111</b>	<b>41.292</b>	<b>37.839</b>
<b>14. RESIDUAL (12-13)</b>	<b>82.241</b>	<b>95.447</b>	<b>109.881</b>	<b>111.148</b>	<b>98.827</b>	<b>92.213</b>

**TABLE G.2.3. EMPLOYMENT IN THE MANUFACTURING SECTOR BY MAJOR GROUP, 2000-2004**

NACE Rev. 1.1 CODE	Industry	2000	2001	2002	2003	2004 <sup>(pr.)</sup>
<b>D</b>	<b>MANUFACTURING</b>	<b>37.042</b>	<b>37.700</b>	<b>38.077</b>	<b>38.017</b>	<b>38.005</b>
DA	Manufacture of food products; beverages and tobacco	10.488	11.740	12.204	12.468	12.792
DB	Manufacture of textiles and textile products	3.839	3.592	3.224	2.932	2.609
DC	Manufacture of leather and leather products	694	594	566	414	354
DD	Manufacture of wood and wood products	3.104	2.967	2.985	3.248	3.397
DE	Manufacture of pulp; paper and paper products; publishing and printing	2.964	3.067	3.087	3.096	3.092
DF	Manufacture of refined petroleum products	146	143	143	140	45
DG	Manufacture of chemicals, chemical products and man-made fibres	1.623	1.661	1.646	1.720	1.758
DH	Manufacture of rubber and plastic products	1.255	1.218	1.220	1.202	1.195
DI	Manufacture of other non-metallic mineral products	2.725	2.810	2.889	2.976	2.978
DJ	Manufacture of basic metals and fabricated metal products	3.621	3.489	3.484	3.554	3.652
DK	Manufacture of machinery and equipment n.e.c.	1.157	1.124	1.211	1.233	1.261
DL	Manufacture of electrical and optical equipment	801	805	852	751	737
DM	Manufacture of transport equipment	461	486	534	506	455
DN	Manufacturing n.e.c. (Including Cottage Industry)	4.164	4.004	4.032	3.777	3.680

**GRAPH G.2. EMPLOYMENT IN MANUFACTURING BY INDUSTRY, 2000-2004**

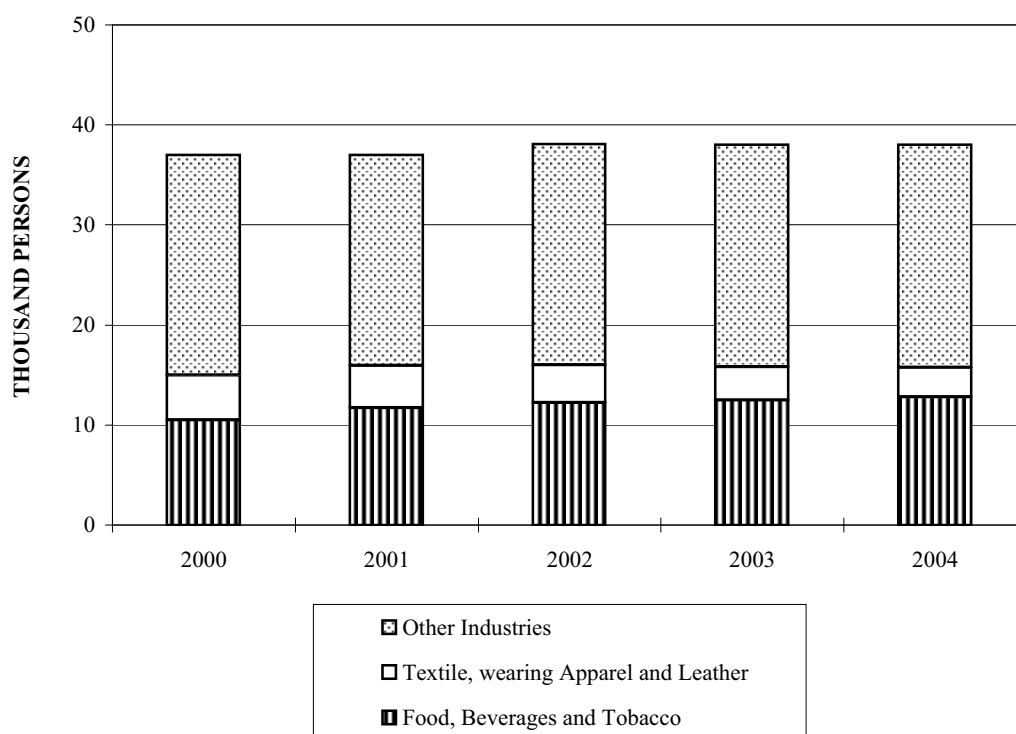

**TABLE G.2.4. GROSS OUTPUT IN THE MANUFACTURING BY MAJOR GROUP, 2000-2004**

		(C£000's)				
NACE Rev. 1.1 CODE	Industry	2000	2001	2002	2003	2004 <sup>(pr.)</sup>
<b>D</b>	<b>MANUFACTURING</b>	<b>1.581.496</b>	<b>1.638.919</b>	<b>1.682.462</b>	<b>1.703.965</b>	<b>1.727.183</b>
DA	Manufacture of food products; beverages and tobacco	577.579	623.301	645.745	667.741	708.080
DB	Manufacture of textiles and textile products	81.828	72.461	70.608	60.281	55.283
DC	Manufacture of leather and leather products	16.198	15.024	13.759	9.249	7.820
DD	Manufacture of wood and wood products	76.359	78.164	85.953	93.429	103.620
DE	Manufacture of pulp; paper and paper products; publishing and printing	103.755	116.604	114.297	115.952	120.169
DF	Manufacture of refined petroleum products	160.938	139.309	132.603	120.436	41.000
DG	Manufacture of chemicals, chemical products and man-made fibres	89.348	94.270	91.942	88.272	105.030
DH	Manufacture of rubber and plastic products	40.981	40.091	41.547	41.666	43.195
DI	Manufacture of other non-metallic mineral products	144.864	164.756	182.341	205.931	224.121
DJ	Manufacture of basic metals and fabricated metal products	124.068	121.038	129.992	137.942	147.438
DK	Manufacture of machinery and equipment n.e.c.	33.981	39.572	42.018	40.756	46.716
DL	Manufacture of electrical and optical equipment	24.028	27.387	23.527	19.924	19.771
DM	Manufacture of transport equipment	12.487	14.139	17.630	17.398	14.900
DN	Manufacturing n.e.c. (Including Cottage Industry)	95.082	92.803	90.500	84.988	90.040

**TABLE G.2.5. VALUE ADDED IN THE MANUFACTURING SECTOR BY MAJOR GROUP, 2000-2004**

		(C£000's)				
NACE Rev. 1.1 CODE	Industry	2000	2001	2002	2003	2004 <sup>(pr.)</sup>
<b>D</b>	<b>MANUFACTURING</b>	<b>560.533</b>	<b>584.702</b>	<b>606.405</b>	<b>628.435</b>	<b>659.066</b>
DA	Manufacture of food products; beverages and tobacco	206.039	223.669	233.657	244.398	256.923
DB	Manufacture of textiles and textile products	32.611	30.430	28.376	25.307	23.100
DC	Manufacture of leather and leather products	7.272	6.947	6.150	4.197	3.553
DD	Manufacture of wood and wood products	33.303	32.861	34.478	39.222	43.535
DE	Manufacture of pulp; paper and paper products; publishing and printing	46.199	47.036	49.228	51.432	53.363
DF	Manufacture of refined petroleum products	7.450	8.013	8.043	10.436	3.553
DG	Manufacture of chemicals, chemical products and man-made fibres	35.114	34.821	34.336	33.872	40.509
DH	Manufacture of rubber and plastic products	17.013	17.136	18.547	19.240	19.912
DI	Manufacture of other non-metallic mineral products	58.717	62.206	70.603	75.882	83.369
DJ	Manufacture of basic metals and fabricated metal products	45.206	46.970	48.523	54.770	58.553
DK	Manufacture of machinery and equipment n.e.c.	14.379	15.653	15.966	16.251	18.578
DL	Manufacture of electrical and optical equipment	10.284	11.178	10.094	9.093	9.069
DM	Manufacture of transport equipment	5.272	6.454	7.770	6.795	5.836
DN	Manufacturing n.e.c. (Including Cottage Industry)	41.674	41.328	40.634	37.540	39.213

**TABLE G.2.6. EXPENDITURE ON FIXED ASSETS IN THE MANUFACTURING SECTOR  
BY MAJOR GROUP, 2000-2004**

(C€000's)

NACE Rev. 1.1 CODE	Industry	2000	2001	2002	2003	2004 <sup>(pr.)</sup>
<b>D</b>	<b>MANUFACTURING</b>	<b>80.112</b>	<b>97.155</b>	<b>85.218</b>	<b>76.020</b>	<b>84.190</b>
DA	Manufacture of food products; beverages and tobacco	29.124	51.577	32.045	24.621	29.650
DB	Manufacture of textiles and textile products	3.192	1.462	1.472	280	1.367
DC	Manufacture of leather and leather products	426	1.171	329	296	60
DD	Manufacture of wood and wood products	2.056	1.786	3.984	3.650	7.390
DE	Manufacture of pulp; paper and paper products; publishing and printing	8.676	4.716	5.496	9.938	8.250
DF	Manufacture of refined petroleum products	527	245	127	68	1
DG	Manufacture of chemicals, chemical products and man-made fibres	6.667	4.956	6.935	5.313	6.765
DH	Manufacture of rubber and plastic products	1.972	2.116	3.946	4.130	3.865
DI	Manufacture of other non-metallic mineral products	10.288	11.353	19.843	12.274	13.120
DJ	Manufacture of basic metals and fabricated metal products	8.296	7.115	2.960	7.202	7.615
DK	Manufacture of machinery and equipment n.e.c.	959	1.794	1.643	1.087	1.770
DL	Manufacture of electrical and optical equipment	712	774	740	469	195
DM	Manufacture of transport equipment	627	410	267	570	45
DN	Manufacturing n.e.c.	6.590	7.680	5.431	6.122	4.097

Note: - Expenditure of the public sector is included in manufacturing n.e.c. (Code DN)

**TABLE G.2.7. DOMESTIC EXPORTS OF MANUFACTURING GOODS BY MAJOR GROUP, 2000-2004**

(F.O.B. C€000's)

NACE Rev. 1.1 CODE	Industry	2000	2001	2002	2003	2004
<b>D</b>	<b>MANUFACTURING</b>	<b>186.676</b>	<b>201.830</b>	<b>195.595</b>	<b>172.745</b>	<b>182.432</b>
DA	Manufacture of food products; beverages and tobacco	51.663	46.005	47.097	47.252	52.934
DB	Manufacture of textiles and textile products	23.984	20.683	16.673	11.194	8.563
DC	Manufacture of leather and leather products	6.332	4.082	3.963	2.084	1.659
DD	Manufacture of wood and wood products	94	167	275	474	362
DE	Manufacture of pulp; paper and paper products; publishing and printing	5.654	7.598	6.964	6.935	7.739
DF	Manufacture of refined petroleum products	461	13.312	8.993	7.626	2.408
DG	Manufacture of chemicals, chemical products and man-made fibres	39.861	48.521	53.890	48.536	59.257
DH	Manufacture of rubber and plastic products	3.736	4.008	6.199	4.777	4.776
DI	Manufacture of other non-metallic mineral products	11.862	9.591	10.371	10.255	4.896
DJ	Manufacture of basic metals and fabricated metal products	11.778	10.776	8.231	7.325	8.034
DK	Manufacture of machinery and equipment n.e.c.	9.470	8.789	7.979	5.731	5.770
DL	Manufacture of electrical and optical equipment	5.456	8.584	4.147	3.130	5.970
DM	Manufacture of transport equipment	3.334	3.696	4.602	3.657	3.551
DN	Manufacturing n.e.c.	12.991	16.018	16.211	13.769	16.513

**TABLE G.2.8. PRICE INDEX OF MANUFACTURING PRODUCTION BY INDUSTRY AND MARKET, 2003-2004**

(Base:2000=100)

NACE Rev.1.1 CODE	Industry	2003			2004		
		Total	Market		Total	Market	
			Domestic	Exports		Domestic	Exports
<b>D</b>	<b>MANUFACTURING</b>	<b>106,7</b>	<b>108,4</b>	<b>93,6</b>	<b>113,6</b>	<b>116,3</b>	<b>95,0</b>
DA	Manufacture of food products; beverages and tobacco	111,7	113,0	98,5	118,4	120,3	98,3
DB	Manufacture of textiles and textile products	99,2	103,9	86,8	102,1	107,1	88,9
DC	Manufacture of leather and leather products	99,2	103,6	92,1	98,3	104,6	88,3
DD	Manufacture of wood and wood products	116,1	116,1	0,0	120,1	120,1	0,0
DE	Manufacture of pulp; paper and paper products; publishing and printing	102,7	104,0	81,8	104,3	106,2	73,8
DF	Manufacture of refined petroleum products	90,9	90,9	89,6	106,3	109,2	81,1
DG	Manufacture of chemicals, chemical products and man-made fibres	103,4	105,2	100,5	103,3	105,1	100,5
DH	Manufacture of rubber and plastic products	102,1	102,4	99,9	102,2	102,5	98,6
DI	Manufacture of other non-metallic mineral products	111,1	114,4	82,3	117,5	121,3	84,3
DJ	Manufacture of basic metals and fabricated metal products	108,4	110,3	88,0	125,2	126,5	111,1
DK	Manufacture of machinery and equipment n.e.c.	103,7	105,7	96,6	107,5	109,8	99,7
DL	Manufacture of electrical and optical equipment	104,4	107,1	85,6	105,0	107,7	86,0
DM	Manufacture of transport equipment	103,9	102,0	109,1	104,0	101,8	110,1
DN	Manufacturing n.e.c.	105,5	109,8	88,0	109,6	114,8	88,0

**TABLE G.2.9. ESTABLISHMENTS, EMPLOYMENT, OUTPUT AND VALUE ADDED OF THE COTTAGE INDUSTRY BY ACTIVITY, 1962-1992**

Code (ISIC 1968)	Industry	Year	Establishments	Persons Engaged	Gross Output (C£000's)	Value Added (C£000's)
3211	Spinning, Weaving and Finishing of Textiles	1962	55	62	20	5
		1966	143	164	16	9
		1972	176	185	42	27
		1982	108	111	75	54
		1992	73	74	101	76
3212	Manufacture of Made-up Textile Goods	1962	2.600	2.691	207	162
		1966	1.243	1.524	186	90
		1972	1.824	1.913	364	209
		1982	1.992	2.028	924	712
		1992	886	888	502	403
3213	Knitting Mills	1962	0	0	0	0
		1966	55	60	7	3
		1972	145	151	43	16
		1982	104	104	73	35
		1992	39	39	69	37
3214	Manufacture of Carpets and Rugs	1962	0	0	0	0
		1966	37	41	2	1
		1972	83	84	12	7
		1982	27	27	15	11
		1992	51	51	31	24
3233	Leather Products Making	1962	0	0	0	0
		1966	21	23	4	2
		1972	21	22	8	3
		1982	3	6	10	7
		1992	3	3	7	5
3312	Wooden and Cane Containers and Small Cane Ware	1962	559	691	45	36
		1966	415	526	28	16
		1972	416	486	67	52
		1982	227	252	121	97
		1992	132	135	184	141
3319	Wood Products n.e.c.	1962	0	0	0	0
		1966	29	38	4	3
		1972	32	32	6	4
		1982	27	29	34	22
		1992	21	22	23	18

(Cont'd)



**TABLE G.2.9. (Cont'd) ESTABLISHMENTS, EMPLOYMENT, OUTPUT AND VALUE ADDED OF THE COTTAGE INDUSTRY BY ACTIVITY, 1962-1992**

Code (ISIC 1968)	Industry	Year	Establishments	Persons Engaged	Gross Output (C£000's)	Value Added (C£000's)
3320	Furniture and Fixtures	1962	0	0	0	0
		1966	29	41	5	2
		1972	15	16	6	4
		1982	13	13	20	10
		1992	15	15	24	14
3529	Chemical Products n.e.c.	1962	0	0	0	0
		1966	9	14	2	1
		1972	2	2	0	0
		1982	1	2	6	2
		1992	1	2	3	1
3610	Pottery, China and Earthenware	1962	0	0	0	0
		1966	58	98	7	5
		1972	38	43	6	6
		1982	19	25	11	8
		1992	16	23	24	21
3811	Hammersmithing and Coppersmithing	1962	0	0	0	0
		1966	11	12	1	1
		1972	7	7	2	1
		1982	12	12	10	7
		1992	3	3	3	2
3909	Other Cottage Activities	1962	0	0	0	0
		1966	11	14	2	1
		1972	3	3	1	1
		1982	63	64	52	27
		1992	75	75	96	59
	<b>COTTAGE ACTIVITIES (TOTAL)</b>	<b>1962</b>	<b>3.214</b>	<b>3.444</b>	<b>272</b>	<b>203</b>
		<b>1966</b>	<b>2.061</b>	<b>2.555</b>	<b>264</b>	<b>134</b>
		<b>1972</b>	<b>2.762</b>	<b>2.944</b>	<b>557</b>	<b>330</b>
		<b>1982</b>	<b>2.596</b>	<b>2.673</b>	<b>1.351</b>	<b>992</b>
		<b>1992</b>	<b>1.315</b>	<b>1.330</b>	<b>1.067</b>	<b>801</b>

- Notes: - Data for 1962, 1966, 1972, 1982 and 1992 are not strictly comparable.  
 - Data from 1962 are taken from the 1962 Census of Industrial Production and extend to the total population of the country.  
 - Data for 1966 and 1972 are taken from the respective Cottage Industry Surveys and their coverage is confined to the Greek Population in the rural areas only.  
 - Data for 1982 and 1992 are taken from respective Censuses of Cottage Industry and their coverage is confined to the Government controlled areas of the Island, both rural and urban.

**TABLE G.3.1. GROSS OUTPUT AND VALUE ADDED OF MINING AND QUARRYING BY MAJOR GROUP, 1962-2004**

(£000's)

Year	Gross Output				Value Added			
	TOTAL	Metal Mining	Stone Quarrying Clay and Sand Pits	Other Non-Metallic Mining and Quarrying	TOTAL	Metal Mining	Stone Quarrying Clay and Sand Pits	Other Non-Metallic Mining and Quarrying
1962	7.673	5.981	495	1.197	5.460	4.146	463	851
1970	17.446	12.358	3.446	1.642	12.593	8.997	2.511	1.085
1980	18.900	2.936	9.773	6.191	9.946	1.748	4.460	3.738
1990	13.453	574	12.556	323	6.658	276	6.144	238
1991	14.318	398	13.704	216	7.544	89	7.279	176
1992	15.835	373	15.340	122	8.386	147	8.142	97
1993	18.917	425	18.082	410	10.337	268	9.723	346
1994	20.983	0	20.427	556	12.412	0	11.947	465
1995	19.720	0	19.052	668	11.234	0	10.694	540
1996	20.390	0	19.862	528	11.410	0	10.977	433
1997	20.165	0	19.249	916	11.025	0	10.257	768
1998	24.732	0	23.646	1.086	14.083	0	13.163	920
1999	26.442	0	25.641	801	14.888	0	14.212	676
2000	27.500	0	26.759	741	16.621	0	16.017	604
2001	26.855	0	26.170	685	15.507	0	15.276	231
2002	30.755	0	29.965	790	18.093	0	17.777	316
2003	36.115	0	35.234	881	21.301	0	20.910	391
2004 <sup>(pr.)</sup>	40.042	0	39.348	694	23.617	0	23.309	308

**GRAPH G.3. GROSS OUTPUT AND VALUE ADDED IN MINING AND QUARRYING, 1962-2004 (At current market prices)**

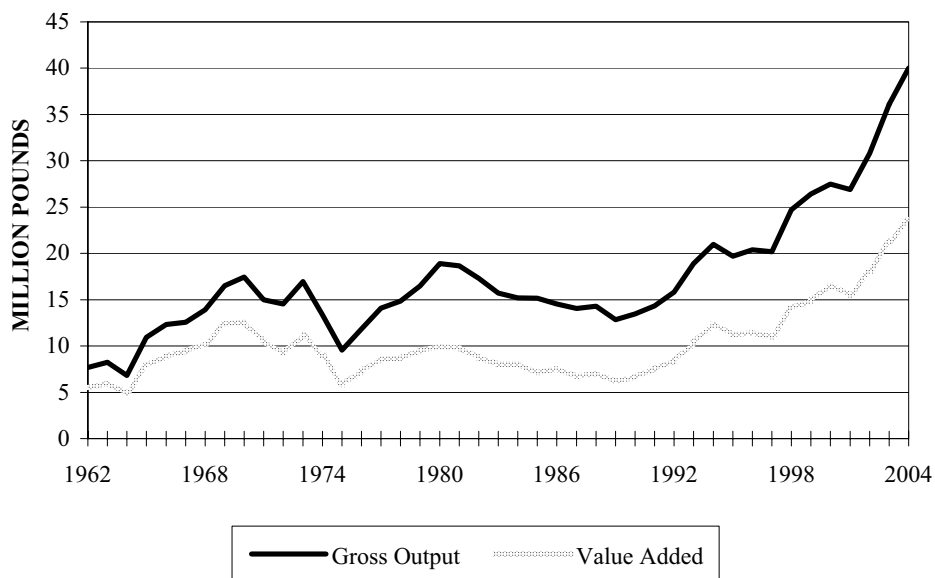



TABLE G.3.4. COST ANALYSIS OF THE MINING AND QUARRYING SECTOR, 1999-2003

	(C£000's)				
OUTPUT/INPUTS	1999	2000	2001	2002	2003
<b>1. GROSS OUTPUT AT CURRENT MARKET PRICES</b>	<b>26.442</b>	<b>27.500</b>	<b>26.855</b>	<b>30.755</b>	<b>36.115</b>
<b>2. PRODUCTION EXPENSES</b>	<b>10.259</b>	<b>9.640</b>	<b>10.126</b>	<b>11.295</b>	<b>13.349</b>
Raw Materials	992	899	721	881	979
Packing Materials	0	0	0	0	0
Fuels	2.008	2.441	2.260	2.542	3.718
Electricity	441	607	642	715	808
Water	16	52	58	83	87
Repairs Rendered by Others	1.315	1.225	1.092	1.034	1.012
Repairs Done by the Enterprise	2.307	1.757	1.702	2.008	1.578
Repairs of Buildings	11	21	37	30	351
Services Rendered by Others	744	923	1.312	1.111	1.418
Transportation	2.356	1.626	2.179	2.763	3.294
Other Production Expenses	69	89	123	128	104
<b>3. ADMINISTRATIVE EXPENSES</b>	<b>930</b>	<b>993</b>	<b>997</b>	<b>1.171</b>	<b>1.202</b>
Telephone, Telegrams, Postages	68	71	76	77	67
Advertising	43	27	33	37	112
Legal Services	35	40	51	31	43
Accounting and Auditing	79	96	116	133	123
Insurance	143	143	126	147	145
Other Non-Industrial Expenses	562	616	595	746	712
<b>4. RENTS</b>	<b>365</b>	<b>246</b>	<b>225</b>	<b>196</b>	<b>263</b>
Rent on Buildings	68	71	92	122	126
Rent on Machinery	297	175	133	74	137
<b>5. VALUE ADDED AT CURRENT MARKET PRICES (1-2-3-4)</b>	<b>14.888</b>	<b>16.621</b>	<b>15.507</b>	<b>18.093</b>	<b>21.301</b>
<b>6. INDIRECT NON - COMMODITY TAXES</b>	<b>1.207</b>	<b>1.670</b>	<b>1.730</b>	<b>2.169</b>	<b>2.183</b>
<b>7. EXCISE DUTIES (net of subsidies)</b>	<b>0</b>	<b>0</b>	<b>0</b>	<b>0</b>	<b>0</b>
<b>8. VALUE ADDED AT CURRENT FACTOR COST (5-6-7) or (9+10+11)</b>	<b>13.681</b>	<b>14.951</b>	<b>13.777</b>	<b>15.924</b>	<b>19.118</b>
<b>9. LABOUR COSTS</b>	<b>7.081</b>	<b>7.571</b>	<b>8.012</b>	<b>8.271</b>	<b>8.519</b>
Wages and Salaries	6.157	6.485	6.798	7.089	7.140
Contributions to Employment Funds	924	1.086	1.214	1.182	1.379
<b>10. DEPRECIATION</b>	<b>2.456</b>	<b>2.547</b>	<b>2.663</b>	<b>3.047</b>	<b>3.211</b>
<b>11. OPERATING SURPLUS (8-9-10)</b>	<b>4.144</b>	<b>4.833</b>	<b>3.102</b>	<b>4.606</b>	<b>7.388</b>
<b>12. INTEREST</b>	<b>1.777</b>	<b>1.444</b>	<b>1.489</b>	<b>1.991</b>	<b>1.529</b>
<b>13. RESIDUAL (11-12)</b>	<b>2.367</b>	<b>3.389</b>	<b>1.613</b>	<b>2.615</b>	<b>5.859</b>

**TABLE G.4.1. EMPLOYMENT, GROSS OUTPUT AND VALUE ADDED OF ELECTRICITY, GAS AND WATER BY MAJOR GROUP, 1962-2004**

Year	Persons Engaged			Gross Output (C£000's)			Value Added (C£000's)		
	<b>TOTAL</b>	Production and Distribution of Electricity	Collection Purification and Distribution of Water	<b>TOTAL</b>	Production and Distribution	Collection Purification and Distribution of Water	<b>TOTAL</b>	Production and Distribution of Electricity	Collection Purification and Distribution of Water
1962	804	623	181	2.442	2.174	268	1.846	1.688	158
1970	1.154	933	221	5.422	4.797	625	3.950	3.537	413
1974	1.200	981	219	8.931	8.276	655	4.854	4.405	449
1975	1.291	1.123	168	9.303	8.663	640	3.787	3.415	372
1980	1.395	1.174	221	26.905	25.335	1.570	9.328	8.393	935
1990	1.297	1.035	262	82.050	65.200	16.850	50.399	39.944	10.455
1991	1.327	1.060	267	87.341	72.835	14.506	54.018	45.140	8.878
1992	1.361	1.092	269	95.251	77.053	18.198	58.974	47.521	11.453
1993	1.394	1.112	282	102.259	82.342	19.917	65.060	52.577	12.483
1994	1.419	1.120	299	111.431	88.111	23.320	68.991	54.214	14.777
1995	1.433	1.123	310	126.944	100.371	26.573	82.170	65.404	16.766
1996	1.483	1.170	313	136.619	108.633	27.986	85.881	68.570	17.311
1997	1.501	1.164	337	143.878	115.425	28.453	88.477	72.673	15.804
1998	1.510	1.166	344	142.271	113.272	28.999	95.443	79.072	16.371
1999	1.534	1.189	345	158.256	125.437	32.819	94.945	76.981	17.964
2000	1.535	1.197	338	217.748	182.420	35.328	114.240	95.514	18.726
2001	1.543	1.202	341	224.323	181.082	43.241	123.079	101.497	21.582
2002	1.428	1.088	340	241.773	193.010	48.763	131.391	108.751	22.640
2003	1.431	1.099	332	272.054	219.293	52.761	147.425	122.628	24.797
2004 <sup>(pr.)</sup>	1.468	1.140	328	271.661	213.034	58.627	151.843	122.409	29.434

**GRAPH G.4. GROSS OUTPUT AND VALUE ADDED IN ELECTRICITY, GAS AND WATER, 1962-2004 (At current market prices)**

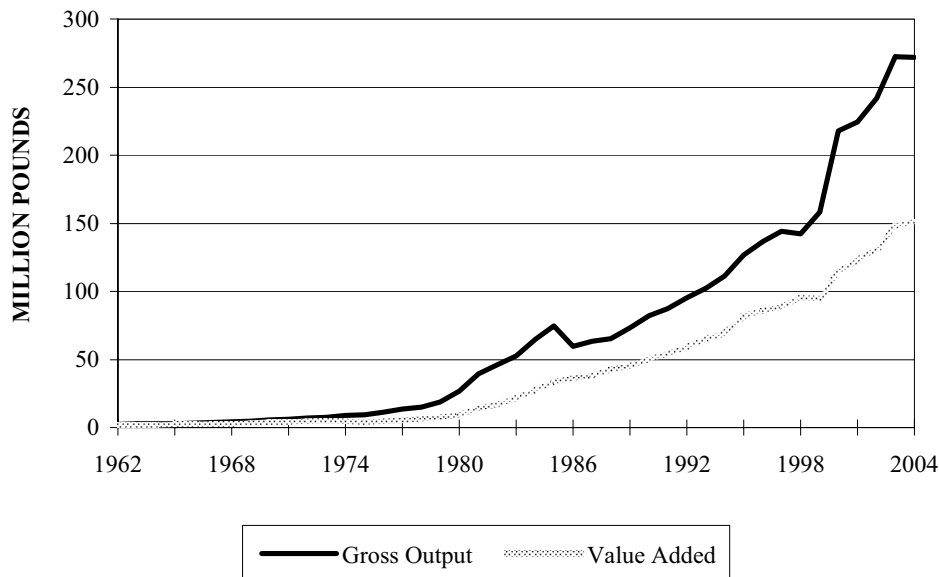

ELECTRICITY, GAS AND WATER SUPPLY

TABLE G.4.2. COST ANALYSIS OF THE ELECTRICITY, GAS AND WATER SECTOR, 1995-2003

(C£000's)

OUTPUT/INPUTS	1995	1997	1998	1999	2000	2001	2002	2003
<b>1. GROSS OUTPUT AT CURRENT MARKET PRICES</b>	<b>126.944</b>	<b>143.878</b>	<b>142.271</b>	<b>158.256</b>	<b>217.748</b>	<b>224.323</b>	<b>241.773</b>	<b>272.054</b>
<b>2. PRODUCTION EXPENSES</b>	<b>42.110</b>	<b>52.654</b>	<b>43.841</b>	<b>59.486</b>	<b>99.287</b>	<b>95.251</b>	<b>104.133</b>	<b>118.005</b>
Raw Materials	38.361	46.687	38.470	53.540	91.928	84.688	91.871	104.106
Packing Materials	0	0	0	0	0	0	0	0
Fuels	100	195	148	137	117	111	145	173
Electricity	1.233	2.233	2.499	3.171	4.498	6.597	7.861	8.743
Water	7	9	14	21	12	16	15	22
Repairs Rendered by Others	573	601	559	501	490	486	472	547
Repairs Done by the Enterprise	1.102	2.043	1.082	1.067	998	1.949	2.099	2.464
Repairs of Buildings	209	319	423	492	610	735	924	894
Services Rendered by Others	0	0	0	0	0	0	0	0
Transportation	241	259	320	324	363	372	419	682
Other Production Expenses	284	308	326	233	271	297	327	374
<b>3. ADMINISTRATIVE EXPENSES</b>	<b>2.418</b>	<b>2.456</b>	<b>2.722</b>	<b>3.521</b>	<b>3.876</b>	<b>5.568</b>	<b>5.762</b>	<b>6.054</b>
Telephone, Telegram, Postage Charges	307	400	443	599	584	686	805	793
Advertising	55	76	182	269	261	213	582	815
Legal Services	42	87	107	107	88	132	161	203
Accounting and Auditing	25	29	32	33	32	37	38	52
Insurance	481	682	744	732	767	933	1.486	1.853
Other Non-Industrial Expenses	1.508	1.182	1.214	1.781	2.144	3.567	2.690	2.338
<b>4. RENTS</b>	<b>246</b>	<b>291</b>	<b>265</b>	<b>304</b>	<b>345</b>	<b>425</b>	<b>487</b>	<b>570</b>
Rent on Buildings	244	287	262	300	338	422	485	569
Rent on Machinery	2	4	3	4	7	3	2	1
<b>5. VALUE ADDED AT CURRENT MARKET PRICES (1-2-3-4)</b>	<b>82.170</b>	<b>88.477</b>	<b>95.443</b>	<b>94.945</b>	<b>114.240</b>	<b>123.079</b>	<b>131.391</b>	<b>147.425</b>
<b>6. INDIRECT NON-COMMODITY TAXES</b>	<b>84</b>	<b>91</b>	<b>117</b>	<b>133</b>	<b>90</b>	<b>109</b>	<b>94</b>	<b>108</b>
<b>7. EXCISE DUTIES (net of subsidies)</b>	<b>0</b>	<b>0</b>	<b>0</b>	<b>0</b>	<b>0</b>	<b>0</b>	<b>0</b>	<b>0</b>
<b>8. VALUE ADDED AT CURRENT FACTOR COST (5-6-7) or (9+10+11)</b>	<b>82.086</b>	<b>88.386</b>	<b>95.326</b>	<b>94.812</b>	<b>114.150</b>	<b>122.970</b>	<b>131.297</b>	<b>147.317</b>
<b>9. LABOUR COSTS</b>	<b>22.247</b>	<b>25.015</b>	<b>25.738</b>	<b>27.694</b>	<b>28.903</b>	<b>29.606</b>	<b>27.927</b>	<b>33.792</b>
Wages and Salaries	16.943	18.928	19.610	21.162	22.095	22.613	21.511	25.869
Contributions to Employment Funds	5.304	6.087	6.128	6.532	6.808	6.993	6.416	7.923
<b>10. DEPRECIATION</b>	<b>11.624</b>	<b>14.899</b>	<b>16.166</b>	<b>17.883</b>	<b>22.061</b>	<b>27.257</b>	<b>27.874</b>	<b>31.492</b>
<b>11. OPERATING SURPLUS (8-9-10)</b>	<b>48.215</b>	<b>48.472</b>	<b>53.422</b>	<b>49.235</b>	<b>63.186</b>	<b>66.107</b>	<b>75.496</b>	<b>82.033</b>
<b>12. INTEREST</b>	<b>4.284</b>	<b>4.068</b>	<b>5.052</b>	<b>5.837</b>	<b>6.358</b>	<b>6.903</b>	<b>6.115</b>	<b>6.786</b>
<b>13. RESIDUAL (11-12)</b>	<b>43.931</b>	<b>44.404</b>	<b>48.370</b>	<b>43.398</b>	<b>56.828</b>	<b>59.204</b>	<b>69.381</b>	<b>75.247</b>

## **G. INDUSTRY, CONSTRUCTION**

### **G.5. Construction**

#### **SCOPE**

This section presents basic data on the structure and evolution of the construction and housing sectors in terms of output, inputs, prices and dwellings. For construction it extends to major division 45 of the 1990 Statistical Classification of Economic Activities (NACE Rev. 1.1).

#### **COVERAGE**

Due to the Turkish invasion of Cyprus in July/August 1974 the relevant data as from mid-1974 onwards refer only to the construction activity in the Government controlled areas. For all previous years, coverage extends to the whole country.

#### **SOURCES OF DATA AND CHRONOLOGY OF SERIES**

Data on public construction activity are derived from the budget, departmental reports and financial statements. For the private sector, from 1960 to 1978, the relevant data are based on ad-hoc surveys, whilst as from 1979 these are based on the annual sample surveys of building permits authorised annually, as well as the 2000 Census of Construction and the construction surveys carried out annually since 1988.

#### **CLASSIFICATION SYSTEMS USED**

Construction data are classified by economic activity on the basis of the 1990 NACE Rev. 1.1, while housing data are classified according to U.N. recommendations.

#### **DEFINITIONS OF TERMS USED**

**Enterprise** refers to an economic unit which is a legal entity - a firm or self-employed, engaging in construction activities. It may consist of more than one construction units located at various places.

**Persons Engaged** refer to the average number of all employees of the enterprise. It includes working proprietors, unpaid family workers, (provided they worked for at least half the normal hours), apprentices and all other employees. The average employment for the year is derived as a simple twelve month average. Part-time workers, that is persons working less than the usual number of days of operation of the establishment or persons working fewer hours every day were converted into full-time equivalents using as conversion factor the number of working days for which the establishment usually operates or the normal hours worked by full-time employees.

**Gross Output** is the value of work put in place either by direct contracts or subcontracts, services rendered to others, net receipts from the sale of goods sold in the same condition as purchased, other receipts and changes in the value of work-in-progress at the end of the inquiry period. The valuation of gross output is at prices secured by the enterprise, excluding discounts and commissions but including indirect taxes, (excise duties and other indirect non-commodity taxes, such as motor-vehicle licences, professional taxes, etc.).

**Value Added at market prices** is the value added contribution to the Gross Domestic Product. It is derived by deducting from the value of gross output the aggregate costs of all materials, fuels, electricity, the amount paid to other firms for work given out, administrative services rendered by others, (e.g. telephone, telegraph, telexes and postage charges,

advertising, legal services, accounting and auditing, insurance etc.), and rents paid for buildings and machinery. It is the value added to materials and services by the process of construction and constitutes the fund from which wages, salaries, rates, taxes and all other similar charges have to be met including depreciation, interest and profit.

**Wages and Salaries** refer to direct wages and salaries, overtime earnings, bonuses, value of receipts in kind, cost of living allowance, payment for leave days and redundancy compensation. All payments are calculated prior to any deduction of income tax, social insurance and provident fund. Employers' contributions to various funds, pensions, and similar benefits are excluded from wages and salaries and are shown separately.

**Expenditure on Fixed Assets** refers to all expenditure on fixed assets (new or used), purchased or produced by the enterprise for its own use, less sales of fixed assets. It also includes the cost of any major additions and alterations to existing fixed assets. Work done by the enterprise's own personnel was valued at the cost of labour, materials and any other costs allocated to this work. Fixed assets acquired from others were valued at the full cost incurred i.e. at the delivery price plus installation costs. Fixed assets acquired on a rental basis were excluded.

#### **OTHER RELEVANT PUBLICATIONS & SOURCES OF INFORMATION**

For more detailed or additional data on the construction and housing sectors, reference may be made to the annual report Construction and Housing Statistics, the Census of Construction 2000, the Census of Population and Housing 2001 and the Monthly Economic Indicators, published by the Statistical Service. For housing policy and other relevant regulations, information can be obtained from the Department of Town Planning and Housing.



TABLE G.5.1. INDICATORS OF THE CONSTRUCTION SECTOR, 1990-2004

Indicator	1990	1995	1999	2000	2001	2002	2003	2004 <sup>(pr.)</sup>
<b>PERSONS ENGAGED (Number)</b>	<b>23.385</b>	<b>27.749</b>	<b>26.174</b>	<b>26.160</b>	<b>26.600</b>	<b>27.314</b>	<b>29.518</b>	<b>29.650</b>
<b>OUTPUT (C£000's)</b>								
Gross output	466.085	613.998	700.577	714.591	768.015	841.161	939.853	1.050.000
Value added	242.274	340.017	381.993	384.520	418.041	459.488	506.497	572.700
<b>LABOUR COSTS (C£000's)</b>	<b>154.463</b>	<b>219.955</b>	<b>247.969</b>	<b>261.102</b>	<b>284.912</b>	<b>312.277</b>	<b>349.254</b>	<b>372.687</b>
Wages and salaries paid	136.209	194.126	217.929	229.254	249.946	275.694	307.478	327.472
Employers' contributions	18.254	25.829	30.040	31.848	34.966	36.583	41.776	45.215
<b>OTHER COSTS (C£000's)</b>								
Production	211.051	256.546	295.011	303.907	321.633	347.936	397.817	442.100
Administrative	7.918	11.943	16.624	18.639	22.313	25.742	27.375	28.600
Rent on buildings (actual)	798	1.350	1.616	1.782	1.853	2.360	2.690	2.890
Rent on buildings (imputed)	468	601	652	1.278	1.328	1.279	1.239	1.325
Rent on machinery	4.044	4.142	5.333	5.743	4.175	5.635	5.474	4.710
Interest	5.856	8.125	11.837	11.614	14.853	16.419	17.126	18.660
Depreciation	10.517	16.222	20.640	21.321	20.612	21.661	20.409	22.200
Indirect taxes	1.207	2.105	2.104	2.529	2.201	2.570	2.740	2.920
<b>INVESTMENT (C£000's)</b>	<b>17.393</b>	<b>16.678</b>	<b>16.507</b>	<b>18.484</b>	<b>11.604</b>	<b>25.021</b>	<b>24.254</b>	<b>26.440</b>
Land	93	165	279	1.003	679	824	223	190
Buildings	1.710	557	1.411	661	1.151	2.527	345	1.300
Machinery	7.226	8.247	7.175	5.014	5.946	6.624	9.171	9.850
Transport equipment	5.980	3.949	3.840	6.217	6.266	9.334	7.417	7.100
Furniture and fixtures	584	1.003	844	954	914	1.178	1.382	1.700
Other	1.800	2.757	2.958	4.635	-3.352	4.534	5.716	6.300
<b>STOCKS (C£000's)</b>								
On 1st of January	16.645	16.605	27.844	26.675	22.266	21.511	22.146	20.209
On 31st of December	17.395	19.121	26.675	22.266	21.511	22.146	20.209	20.600

TABLE G.5.2. GROSS OUTPUT AND VALUE ADDED IN THE CONSTRUCTION SECTOR, 1960-2004

Year	Gross Output			Value Added		
	At current prices (C£mn)	Annual Rate of Growth (%)		At current prices (C£mn)	Annual Rate of Growth (%)	
		At current prices	At constant prices		At current prices	At constant prices
1960	9,1	..	..	4,8	..	..
1970	32,4	12,9	4,2	16,0	15,9	3,8
1974	54,8	-21,6	-36,7	29,1	-18,9	-34,1
1975	35,1	-35,9	-34,7	18,5	-36,4	-33,7
1980	197,1	25,7	6,0	102,5	26,4	2,2
1990	466,1	11,3	5,4	242,3	12,4	5,0
1991	515,5	10,6	4,5	272,2	12,2	4,6
1992	569,6	10,5	4,8	306,8	12,7	4,9
1993	576,8	1,3	-4,6	315,0	2,7	-5,0
1994	592,7	2,8	-1,2	326,6	3,7	-1,2
1995	614,0	3,6	0,8	340,0	4,1	0,9
1996	647,5	5,5	1,0	356,8	4,9	-0,4
1997	654,0	1,0	-2,5	361,2	1,2	-2,6
1998	676,1	3,4	0,7	373,9	3,5	-0,4
1999	700,6	3,6	0,8	382,0	2,2	-0,9
2000	714,6	2,0	0,7	384,5	0,7	-2,4
2001	768,0	7,5	3,4	418,0	8,7	3,7
2002	841,2	9,5	6,0	459,5	9,9	5,5
2003	939,9	11,7	7,0	506,5	10,2	6,1
2004 <sup>(pr.)</sup>	1.050,0	11,7	5,2	572,7	13,1	5,8

GRAPH G.5. REAL GROWTH RATE OF VALUE ADDED IN CONSTRUCTION, 1966-2004

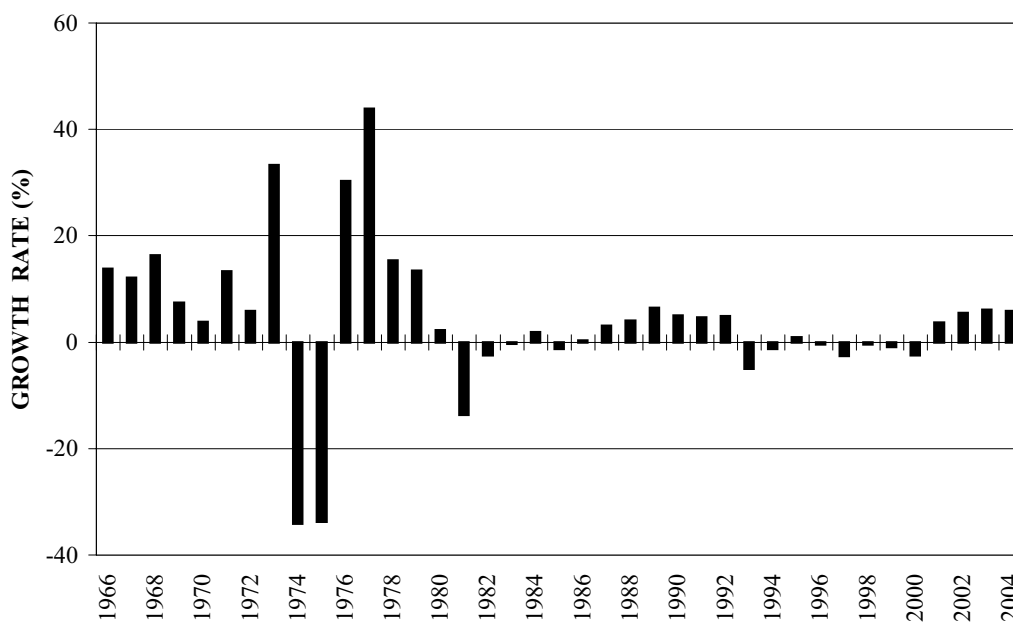

**TABLE G.5.3. GROSS OUTPUT OF NEW CONSTRUCTION BY CATEGORY, 1960-2004**

(C£mn)

Year	Residential Buildings	Non-Residential Buildings	Civil Engineering Projects	TOTAL
1960	5,2	2,2	1,3	8,7
1970	17,4	6,2	7,0	30,6
1974	30,6	13,8	8,2	52,6
1975	13,5	8,3	11,7	33,5
1980	105,3	47,2	33,9	186,4
1990	218,7	121,5	82,8	423,0
1991	246,4	133,7	87,0	467,1
1992	259,4	161,3	94,0	514,7
1993	268,7	122,0	129,5	520,2
1994	280,4	119,8	141,5	541,7
1995	294,4	117,9	144,5	556,8
1996	330,5	136,6	117,4	584,5
1997	312,7	137,8	130,7	581,2
1998	294,9	152,8	150,9	598,6
1999	307,7	161,4	148,0	617,1
2000	312,7	156,9	146,9	616,5
2001	324,7	178,0	162,3	665,0
2002	363,4	195,3	175,0	733,7
2003	439,5	201,6	191,1	832,2
2004 <sup>(pr.)</sup>	504,6	215,7	220,3	940,6

Note: - New construction refers to the gross output minus repairs.

**TABLE G.5.4. GROSS OUTPUT OF NEW CONSTRUCTION BY PRIVATE AND PUBLIC SECTORS, 1965-2003**

(C£mn)

Year	Private Sector	Public Sector			TOTAL
		Government and Semi-Government Organisations	Municipalities and Community Boards	Total	
1965	9,6	3,4	0,3	3,7	13,3
1970	21,7	8,6	0,3	8,9	30,6
1974	43,3	8,8	0,5	9,3	52,6
1975	20,8	12,0	0,7	12,7	33,5
1980	134,9	50,9	0,6	51,5	186,4
1990	321,4	94,0	7,6	101,6	423,0
1991	367,0	93,3	6,8	100,1	467,1
1992	390,8	115,9	8,0	123,9	514,7
1993	364,8	147,1	8,3	155,4	520,2
1994	374,5	158,4	8,8	167,2	541,7
1995	393,6	153,7	9,5	163,2	556,8
1996	434,3	140,3	9,9	150,2	584,5
1997	427,1	143,8	10,3	154,1	581,2
1998	413,4	175,5	9,7	185,2	598,6
1999	423,6	185,6	7,9	193,5	617,1
2000	424,3	183,7	8,5	192,2	616,5
2001	454,8	205,0	5,2	210,2	665,0
2002	514,4	213,8	5,5	219,3	733,7
2003	590,8	236,5	4,9	241,4	832,2

CONSTRUCTION

**TABLE G.5.5. GROSS OUTPUT OF NEW CONSTRUCTION BY SECTOR OF ECONOMIC ACTIVITY, 1990-2003**

Economic Activity	(C£mn)						
	1990	1995	1999	2000	2001	2002	2003
Agriculture, forestry, fishing and hunting	19,4	20,5	27,8	29,9	32,2	27,8	32,2
Mining and quarrying	0,1	0,3	0,2	1,6	0,3	0,5	0,4
Manufacturing	10,3	11,9	11,7	15,3	19,2	19,3	19,3
Electricity, gas and water	10,3	22,0	27,0	25,8	34,4	31,1	38,3
Construction	1,7	0,6	1,4	0,7	1,2	2,5	0,3
Wholesale and retail trade, restaurants and hotels	75,4	71,3	74,3	79,1	86,5	77,1	70,3
Transport, storage and communication	55,1	73,4	98,6	83,5	78,7	93,3	92,3
Banking, insurance, real estate and business services	225,6	304,9	313,9	319,7	332,5	375,7	448,0
of which: Housing	218,7	294,4	307,7	312,7	324,7	363,4	438,6
Community, social and personal services	25,1	51,9	62,2	60,9	80,0	106,4	131,1
of which: Public administration and defence	6,2	11,4	12,0	11,3	19,1	31,4	22,1
<b>TOTAL</b>	<b>423,0</b>	<b>556,8</b>	<b>617,1</b>	<b>616,5</b>	<b>665,0</b>	<b>733,7</b>	<b>832,2</b>

**TABLE G.5.6. BUILDING PERMITS AUTHORISED BY CATEGORY AND DWELLINGS AND ROOMS CONSTRUCTED, 1966-2004**

Year	Building Permits Authorised				Dwellings and Rooms Constructed	
	Residential	Residential/ Commercial	Non-Residential	Total	Dwellings	Rooms
1966	4.066	90	700	<b>4.856</b>	2.208	9.322
1970	4.646	197	2.082	<b>6.925</b>	3.481	17.649
1974	...	...	...	...	2.785	13.925
1975	1.685	42	876	<b>2.603</b>	2.266	11.300
1980	4.980	546	1.465	<b>6.991</b>	9.009	43.839
1990	5.717	568	1.874	<b>8.159</b>	8.121	40.842
1991	5.347	531	2.033	<b>7.911</b>	7.758	39.394
1992	5.186	319	1.641	<b>7.146</b>	7.848	39.658
1993	4.977	294	1.653	<b>6.924</b>	7.836	41.048
1994	4.954	301	1.733	<b>6.988</b>	8.360	44.708
1995	5.188	304	1.767	<b>7.259</b>	6.891	38.590
1996	5.023	281	1.852	<b>7.156</b>	7.157	41.323
1997	4.547	207	1.860	<b>6.614</b>	7.148	41.384
1998	4.516	192	1.850	<b>6.558</b>	6.599	38.698
1999	4.521	188	1.720	<b>6.429</b>	6.327	37.003
2000	4.313	156	1.627	<b>6.096</b>	5.083	29.432
2001	4.719	157	1.623	<b>6.499</b>	6.641	37.476
2002	5.131	145	1.580	<b>6.856</b>	6.059	36.888
2003	5.704	149	1.695	<b>7.548</b>	8.734	49.128
2004	6.302	177	1.773	<b>8.252</b>	...	...

Note: - For 1974 no data was obtained due to the Turkish invasion of Cyprus in July/August.

**TABLE G.5.7. VOLUME AND VALUE OF BUILDING PERMITS AUTHORISED BY DISTRICT, 1995-2004**

District	Unit of measurement	1995	1999	2000	2001	2002	2003	2004
<b>LEFKOSIA</b>								
Number	Number	2.517	2.333	2.169	2.367	2.348	2.497	2.537
Volume	1000 m <sup>3</sup>	2.486	2.430	2.241	3.007	3.366	3.168	...
Value	C£000's	201.674	250.027	242.064	326.747	345.370	368.891	365.089
<b>AMMOCHOSTOS</b>								
Number	Number	388	257	328	333	354	455	447
Volume	1000 m <sup>3</sup>	640	344	379	635	534	867	...
Value	C£000's	53.232	37.868	40.303	71.831	62.966	104.430	91.681
<b>LARNAKA</b>								
Number	Number	1.202	963	943	986	1.080	1.219	1.359
Volume	1000 m <sup>3</sup>	967	701	834	855	1.082	1.545	...
Value	C£000's	79.343	71.834	85.312	91.003	146.084	170.322	189.320
<b>LEMESOS</b>								
Number	Number	2.037	1.884	1.690	1.714	1.861	2.040	2.237
Volume	1000 m <sup>3</sup>	1.966	1.287	1.259	1.315	1.536	1.632	...
Value	C£000's	160.765	136.841	146.333	151.157	184.013	204.258	258.037
<b>PAFOS</b>								
Number	Number	1.115	992	966	1.099	1.213	1.337	1.672
Volume	1000 m <sup>3</sup>	1.024	706	897	1.110	1.151	1.595	...
Value	C£000's	85.937	79.293	103.519	138.127	141.293	182.576	263.231
<b>TOTAL</b>								
<b>Number</b>	Number	<b>7.259</b>	<b>6.429</b>	<b>6.096</b>	<b>6.499</b>	<b>6.856</b>	<b>7.548</b>	<b>8.252</b>
<b>Volume</b>	1000 m <sup>3</sup>	<b>7.083</b>	<b>5.468</b>	<b>5.610</b>	<b>6.922</b>	<b>7.669</b>	<b>8.807</b>	...
<b>Value</b>	C£000's	<b>580.951</b>	<b>575.863</b>	<b>617.531</b>	<b>778.865</b>	<b>879.726</b>	<b>1.030.477</b>	<b>1.167.358</b>

TABLE G.5.8. DWELLINGS BY TYPE, AREA AND DISTRICT, 2001

(Number)

District	TOTAL	Conventional Dwellings							Non-Conventional Dwellings
		Single House/ Dwellings	Semi-Detached/ Duplex	Row Houses	Back Yard Houses	Apartment Blocks	Dwellings in a Partly Residential Building	Not Stated	
<b>ALL DISTRICTS</b>	<b>293.985</b>	124.526	47.752	28.605	9.519	60.042	21.844	646	1.051
Urban	<b>189.258</b>	54.318	38.067	16.156	7.537	52.440	19.823	308	609
Rural	<b>104.727</b>	70.208	9.685	12.449	1.982	7.602	2.021	338	442
<b>LEFKOSIA</b>	<b>104.958</b>	42.554	18.765	9.084	3.432	21.592	8.865	243	423
Urban	<b>75.341</b>	19.793	15.818	6.634	2.828	21.097	8.799	101	271
Rural	<b>29.617</b>	22.761	2.947	2.450	604	495	66	142	152
<b>AMMOCHOSTOS</b>	<b>18.975</b>	9.858	1.480	745	389	4.907	1.452	68	76
Urban	<b>0</b>	0	0	0	0	0	0	0	0
Rural	<b>18.975</b>	9.858	1.480	745	389	4.907	1.452	68	76
<b>LARNAKA</b>	<b>48.953</b>	22.167	6.983	6.308	714	8.961	3.626	89	105
Urban	<b>30.317</b>	9.324	5.095	4.059	403	7.845	3.460	71	60
Rural	<b>18.636</b>	12.843	1.888	2.249	311	1.116	166	18	45
<b>LEMESOS</b>	<b>85.898</b>	32.477	16.352	7.887	4.429	18.005	6.311	176	261
Urban	<b>62.389</b>	17.208	13.823	3.399	3.894	17.542	6.251	105	167
Rural	<b>23.509</b>	15.269	2.529	4.488	535	463	60	71	94
<b>PAFOS</b>	<b>35.201</b>	17.470	4.172	4.581	555	6.577	1.590	70	186
Urban	<b>21.211</b>	7.993	3.331	2.064	412	5.956	1.313	31	111
Rural	<b>13.990</b>	9.477	841	2.517	143	621	277	39	75

Source: Census of Population, 2001

TABLE G.5.9. PERCENTAGE DISTRIBUTION OF DWELLINGS BY TYPE, AREA AND DISTRICT, 2001

(%)

District	TOTAL	Conventional Dwellings							Non-Conventional Dwellings
		Single House/ Dwellings	Semi-Detached/ Duplex	Row Houses	Back Yard Houses	Apartment Blocks	Dwellings in a Partly Residential Building	Not Stated	
<b>ALL DISTRICTS</b>									
Urban	<b>100,0</b>	28,7	20,1	8,5	4,0	27,7	10,5	0,2	0,3
Rural	<b>100,0</b>	67,1	9,2	11,9	1,9	7,3	1,9	0,3	0,4
<b>LEFKOSIA</b>									
Urban	<b>100,0</b>	26,2	21,0	8,8	3,8	28,0	11,7	0,1	0,4
Rural	<b>100,0</b>	76,8	10,0	8,3	2,0	1,7	0,2	0,5	0,5
<b>AMMOCHOSTOS</b>									
Urban	<b>0,0</b>	0,0	0,0	0,0	0,0	0,0	0,0	0,0	0,0
Rural	<b>100,0</b>	51,9	7,8	3,9	2,0	25,9	7,7	0,4	0,4
<b>LARNAKA</b>									
Urban	<b>100,0</b>	30,8	16,8	13,4	1,3	25,9	11,4	0,2	0,2
Rural	<b>100,0</b>	68,9	10,1	12,1	1,7	6,0	0,9	0,1	0,2
<b>LEMESOS</b>									
Urban	<b>100,0</b>	27,6	22,2	5,4	6,2	28,1	10,0	0,2	0,3
Rural	<b>100,0</b>	64,9	10,7	19,1	2,3	2,0	0,3	0,3	0,4
<b>PAFOS</b>									
Urban	<b>100,0</b>	37,7	15,7	9,7	1,9	28,1	6,2	0,2	0,5
Rural	<b>100,0</b>	67,8	6,0	18,0	1,0	4,4	2,0	0,3	0,5

Source: Census of Population, 2001

**TABLE G.5.10. INDICES OF COSTS IN THE CONSTRUCTION SECTOR, 1980-2004**

(Base: 2000=100)

Year	Housing Rent	Labour Cost	Prices of Materials	Year	Housing Rent	Labour Cost	Prices of Materials
1980	43,32	21,05	52,19	1993	75,01	66,26	90,68
1981	45,51	25,11	58,40	1994	79,58	70,89	92,37
1982	46,63	28,22	61,48	1995	84,03	76,90	95,55
1983	47,95	30,30	62,73	1996	88,50	81,90	97,74
1984	49,53	32,85	67,37	1997	92,18	87,54	99,89
1985	51,78	36,00	70,77	1998	95,91	91,93	100,23
1986	56,28	37,90	68,08	1999	98,39	95,09	96,62
1987	56,30	39,93	69,16	2000	100,00	100,00	100,00
1988	58,43	42,77	74,09	2001	102,10	104,93	102,76
1989	60,78	45,86	80,04	2002	105,91	110,13	105,19
1990	63,78	49,58	83,53	2003	108,76	116,56	110,02
1991	67,07	53,81	86,43	2004	112,69	121,22	119,05
1992	70,82	59,47	88,89				

Note: - The Housing Rent Index is derived from the Consumer Price Index.

**TABLE G.5.11. OUTPUT PRICES IN CONSTRUCTION, 2000-2004**

(Base: 2000=100)

Year	Output Prices			
	Residential Buildings	Non-Residential Buildings	Civil Engineering Projects	Total Construction
2000	100,00	100,00	100,00	100,00
2001	104,33	105,37	105,94	104,98
2002	109,17	110,94	116,79	111,45
2003	119,94	120,35	132,27	123,00
2004	140,04	134,22	151,80	141,37

**TABLE G.5.12. COST OF DWELLINGS COMPLETED IN THE PRIVATE SECTOR, 1980-2003**

Year	Area of Dwellings (1000 m <sup>2</sup> )		Total Cost (C£000's)		Average Cost (C£/m <sup>2</sup> )	
	Houses	Apartments	Houses	Apartments	Houses	Apartments
1980	701,7	240,3	52.959	19.956	75,5	83,0
1981	563,3	294,4	49.172	30.047	87,3	102,1
1982	660,2	290,6	63.125	33.667	95,6	115,9
1983	765,5	198,2	84.487	24.575	110,4	124,0
1984	755,9	170,6	84.575	20.833	111,9	122,1
1985	806,0	263,0	94.111	30.663	116,8	116,6
1986	775,0	253,0	98.968	30.080	127,7	118,9
1987	703,5	235,5	105.314	28.753	149,7	122,1
1988	723,8	306,3	126.513	40.804	174,8	133,2
1989	734,6	316,2	138.266	43.997	188,2	139,1
1990	1.020,9	223,8	204.204	37.378	200,0	167,0
1991	970,8	236,0	204.368	44.439	210,5	188,3
1992	980,4	216,8	221.558	43.284	226,0	199,6
1993	1.032,2	251,3	250.681	56.034	242,9	223,0
1994	1.068,8	307,4	298.669	73.835	279,4	240,2
1995	949,8	279,5	269.379	70.645	283,6	252,8
1996	1.052,1	285,1	315.755	76.207	300,1	267,3
1997	983,8	327,0	306.898	92.995	312,0	284,4
1998	950,4	222,1	306.309	64.953	322,3	292,5
1999	1.003,4	161,2	328.874	48.492	327,8	300,8
2000	785,1	145,5	265.243	45.750	337,8	314,4
2001	1.011,1	212,5	346.077	68.989	342,3	324,7
2002	965,9	197,2	340.726	66.179	352,8	335,6
2003	1.193,7	277,7	442.026	95.773	370,3	344,9

Note: - The average cost includes common space areas of the dwelling. It excludes the value of land.



## **H. ENERGY, ENVIRONMENT**

H.1 Energy

H.2 Environment



## **H. ENERGY, ENVIRONMENT**

### **H.1. Energy**

#### **SCOPE**

This section provides data on production and sales of petroleum products and electricity which are the main forms of energy utilised in Cyprus.

#### **COVERAGE**

The data presented on sales of petroleum products as from mid-1974 onwards, refer only to the Government controlled area, with the exception of sales of liquid petroleum gas, which extend to the whole country. Data for previous years pertain to the total population of the country. Electricity consumption data refer to billed sales only, that is excluding electricity supplied to the Turkish occupied areas for which no payment is effected. On the electric energy balance table however the consumption of electricity in the Turkish occupied area is shown separately.

#### **SOURCES OF DATA AND CHRONOLOGY OF SERIES**

As there are no known on or offshore deposits of traditional fossil fuels, Cyprus is exclusively dependent on imported crude oil to meet its energy needs. Electricity is generated from oil-burning thermal stations and since 1972 crude oil has been processed at the Cyprus Petroleum Refinery. Data on sales of petroleum products were obtained from the petroleum companies in Cyprus and for heavy fuel oil from the Electricity Authority of Cyprus and the cement companies. These data are available as from 1960. Electricity consumption was obtained from the Electricity Authority of Cyprus and is presented also as from 1960.

#### **OTHER RELEVANT PUBLICATIONS & SOURCES OF INFORMATION**

For more detailed or additional data on energy, reference may be made to the Annual Report of the Electricity Authority of Cyprus as well as the Cyprus Petroleum Refinery and the Petroleum Companies. Information on energy planning, as well as the various Government measures and policies for energy and energy conservation, may be obtained from the Ministry of Commerce and Industry and the Planning Bureau.



TABLE H.1.1. SALES OF PETROLEUM PRODUCTS BY TYPE, 1960-2004

Year	(Tonnes)												
	Benzine					Heavy Fuel Oil					Liquied Petroleum Gas		
	Total	Premium 98 RON	Unleaded 98 + 95 RON	Regular 92 RON	Kerosene	Gasoil	Light Fuel Oil	Total	Electricity Authority	Cement Industries		Marine	
1960	56.432	24.732	0	31.700	22.550	59.389	19.406	78.256	65.756	12.500	0	2.151	238.184
1970	97.079	75.637	0	21.442	14.036	127.075	39.798	207.518	179.607	27.911	0	20.944	506.450
1974	98.039	82.053	0	15.986	10.589	128.547	51.799	254.944	210.769	44.175	0	24.438	568.356
1975	77.819	66.651	0	11.168	9.265	107.998	44.792	269.901	198.109	71.792	0	24.733	534.508
1980	99.579	88.725	0	10.854	9.957	160.314	88.322	392.383	312.776	79.607	0	34.727	785.282
1990	162.699	155.662	0	7.037	11.598	331.874	102.906	610.311	554.309	51.318	4.684	48.829	1.268.217
1991	160.969	152.651	0	8.318	12.054	330.943	89.503	625.389	566.006	52.195	7.188	48.911	1.267.769
1992	172.458	162.189	2.990	7.279	16.557	399.215	91.898	705.493	661.802	37.453	6.238	55.320	1.440.941
1993	174.142	162.481	5.507	6.154	16.423	405.713	87.667	796.930	714.682	74.982	7.266	51.031	1.531.906
1994	178.242	164.813	7.784	5.645	15.308	416.191	93.993	742.892	713.569	17.574	11.749	50.219	1.496.845
1995	183.124	165.630	12.106	5.388	17.016	460.445	103.330	758.773	696.472	58.345	3.956	51.242	1.573.930
1996	186.091	161.638	19.666	4.787	17.544	489.147	114.537	685.724	652.389	32.428	907	51.030	1.544.073
1997	190.852	156.409	29.958	4.485	19.878	515.305	116.716	784.145	763.559	20.586	0	51.583	1.678.479
1998	195.941	148.225	43.836	3.880	20.968	561.452	109.700	808.536	788.694	19.842	0	49.861	1.746.458
1999	202.679	140.975	58.750	2.954	19.816	592.279	125.185	969.388	931.768	0	37.620	48.740	1.958.087
2000	206.449	128.146	76.962	1.341	24.003	612.955	134.643	953.684	892.789	1.700	59.195	52.771	1.984.505
2001	218.793	122.803	95.500	490	23.755	595.542	126.127	947.674	874.048	903	72.723	53.210	1.965.101
2002	228.971	112.097	116.570	304	28.548	602.680	123.818	992.818	947.469	0	45.349	53.879	2.030.714
2003	259.505	104.508	154.997	0	30.359	583.599	115.061	1.062.829	1.028.782	0	34.047	56.833	2.108.186
2004	281.779	33.006	248.773	0	23.495	560.295	81.536	1.015.890	995.145	6.819	13.926	55.757	2.018.752

Note: - Data refer to the total sales of all petroleum companies including direct deliveries to factories, military authorities and marine. It excludes avgas and aviation fuels used for international transport.

TABLE H.1.2. VALUE OF SALES OF PETROLEUM PRODUCTS, 1960-2004

Year	(Retail market prices)										(C£000's)			
	Benzine					Total	Heavy Fuel Oil				Liquied Petroleum Gas	TOTAL		
	Total	Premium 98 RON	Unleaded 98 + 95 RON	Regular 92 RON	Kerosene		Gasoil	Light Fuel Oil	Electricity Authority	Cement Industries			Marine	
1960	3.308	1.520	0	1.788	484	1.011	207	393	63	0	247	5.650		
1970	6.466	5.122	0	1.344	341	2.430	472	1.263	170	0	1.257	12.229		
1974	15.863	13.335	0	2.528	331	3.705	1.029	4.169	628	0	1.601	26.698		
1975	13.191	11.339	0	1.852	378	4.079	1.129	6.431	4.715	0	2.129	27.337		
1980	35.780	32.135	0	3.645	1.216	19.571	4.869	21.493	16.168	0	4.388	87.317		
1990	63.693	61.110	0	2.583	1.366	36.719	5.186	25.593	23.686	117	7.050	139.607		
1991	69.349	65.945	0	3.404	1.528	39.415	6.748	28.229	25.889	329	9.049	154.318		
1992	74.336	70.066	1.291	2.979	2.099	47.547	6.928	28.202	26.598	251	10.234	169.346		
1993	78.851	73.701	2.498	2.652	2.082	48.320	6.610	29.665	26.751	276	9.441	174.969		
1994	81.686	75.649	3.573	2.464	1.941	49.568	7.086	30.908	29.642	431	9.291	180.480		
1995	83.933	76.024	5.557	2.352	2.158	54.839	7.790	34.733	31.947	171	9.480	192.933		
1996	85.438	74.305	9.040	2.093	2.242	58.707	8.635	34.145	32.424	39	10.147	199.314		
1997	90.080	73.903	14.155	2.022	2.894	70.458	8.799	39.495	38.476	0	10.832	222.558		
1998	92.499	70.036	20.713	1.750	3.052	76.767	8.270	29.985	29.241	744	10.471	221.044		
1999	96.479	67.372	27.759	1.348	2.986	83.802	9.438	47.263	45.414	0	10.235	250.203		
2000	107.002	67.573	38.757	672	4.593	112.230	10.151	83.211	78.342	51	11.082	328.269		
2001	116.925	66.590	50.079	256	4.733	111.444	9.509	76.467	70.046	65	11.174	330.252		
2002	127.062	63.307	63.589	166	6.865	137.647	9.335	81.957	77.939	0	11.315	374.181		
2003	118.695	54.160	64.535	0	10.069	181.520	13.570	92.750	89.813	0	15.591	432.195		
2004	149.631	17.416	132.215	0	10.298	240.949	12.491	78.682	77.522	60	19.198	511.249		

ENERGY

TABLE H.1.3. PRICES OF PETROLEUM PRODUCTS BY TYPE, 1960-2004

Year	(Retail market price per tonne)											(C₹)	
	Benzine					Heavy Fuel Oil							
	Super 98 RON	Unleaded 95 RON	Super Unleaded 98 RON	Regular 92 RON	Kerozene	Gasoil	Gasoil L.S.	Agricultural Gasoil	Light Fuel Oil	Electricity Authority	Cement Industries		Marine
1960	61,48	..	..	56,40	21,48	17,03	..	..	10,67	5,02	5,02	..	115,00
1970	67,72	..	..	62,70	24,27	19,13	..	..	11,85	6,09	6,09	..	60,00
1974	162,51	..	..	158,17	31,25	28,82	..	..	19,87	16,80	14,21	..	65,52
1975	170,13	..	..	165,84	40,84	37,77	..	..	25,21	23,80	23,90	..	86,07
1980	362,19	..	..	335,85	122,11	122,08	..	..	55,13	51,69	66,89	..	126,37
1990	392,58	..	..	367,05	117,80	110,64	..	..	50,40	42,73	34,88	25,00	144,38
1991	432,00	..	..	409,20	126,80	119,10	..	..	75,39	45,74	38,53	45,74	185,00
1992	432,00	432,00	..	409,20	126,80	119,10	..	..	75,39	40,19	36,12	40,19	185,00
1993	453,60	453,60	..	431,02	126,80	119,10	..	..	75,39	37,43	35,18	38,00	185,00
1994	459,00	459,00	..	436,48	126,80	119,10	..	..	75,39	41,54	47,50	36,68	185,00
1995	459,00	459,00	..	436,48	126,80	119,10	..	..	75,39	45,87	44,82	43,28	185,00
1996	459,70	459,70	..	437,23	127,78	120,02	..	..	75,39	49,70	51,87	42,64	198,84
1997	472,50	472,50	..	450,94	145,57	136,73	..	..	75,39	50,39	49,51	..	210,00
1998	472,50	472,50	..	450,94	145,57	136,73	..	..	75,39	35,86	37,50	..	210,00
1999	477,90	472,50	..	456,39	150,67	141,49	..	..	75,39	48,74	..	49,14	210,00
2000	527,31	500,95	513,51	500,95	191,34	179,72	227,48	..	75,39	87,75	30,00	81,40	210,00
2001	542,25	516,87	542,66	521,84	199,23	187,13	234,77	..	75,39	80,14	71,67	87,40	210,00
2002	564,75	539,73	565,16	544,92	240,48	225,87	261,63	..	75,39	82,26	..	88,60	210,00
2003	518,24	478,63	490,36	..	331,68	314,28	334,48	186,02	117,94	87,30	..	86,25	274,34
2004	527,65	527,65	549,74	..	438,32	409,27	481,83	242,04	153,20	77,90	82,00	79,00	344,32

Note: - Prices refer to the retail market prices at the filling stations, including excise taxes. They are yearly averages taking into consideration the dates of effecting changes in the retail market prices of these products.

**TABLE H.1.4. IMPORTS OF PETROLEUM PRODUCTS, 1960-2004**

Year	Petroleum Imports (C£mn)	Total Imports (C£mn)	Domestic <sup>1</sup> Exports (C£mn)	% of Petroleum Imports on	
				Total Imports	Domestic Exports
1960	3,7	37,1	16,7	10,0	22,2
1970	7,0	98,2	40,0	7,1	17,5
1974	19,0	148,0	46,8	12,8	40,6
1975	18,0	113,7	49,0	15,8	36,7
1980	78,4	424,3	157,0	18,5	49,9
1990	121,3	1.278,5	262,7	9,5	46,2
1991	123,2	1.321,1	248,4	9,3	49,6
1992	124,9	1.653,4	220,5	7,6	56,6
1993	125,8	1.316,1	206,6	9,6	60,9
1994	121,2	1.482,2	219,5	8,2	55,2
1995	125,3	1.670,4	238,7	7,5	52,5
1996	153,5	1.857,5	228,5	8,3	67,2
1997	153,7	1.899,3	219,8	8,1	69,9
1998	125,4	1.904,7	221,3	6,6	56,7
1999	173,0	1.970,7	215,2	8,8	80,4
2000	308,9	2.401,9	240,8	12,9	128,3
2001	300,1	2.528,7	247,0	11,9	121,5
2002	268,0	2.486,6	231,6	10,8	115,7
2003	226,8	2.304,4	214,8	9,8	105,6
2004	320,0	2.679,3	235,4	11,9	135,9

Note: 1. Data include domestic shipstores.

**TABLE H.1.5. PRODUCTION OF PETROLEUM PRODUCTS BY THE CYPRUS PETROLEUM REFINERY, 1972-2004**

Year	(Tonnes)												TOTAL
	L.P.G.	Benzine			D.P. Kero-sene	Gasoil	Light Fuel Oil	Heavy Fuel Oil	Bitumen			Cutback S.125	
		Pre-mium	Un-leaded	Re-gular					35/50	50/70	70/100		
1972	11.156	80.175	0	16.886	61.554	133.510	61.175	189.430	0	4.464	3.195	4.874	<b>566.419</b>
1974	13.377	65.654	0	14.482	35.417	121.839	52.488	134.233	0	922	5.839	4.720	<b>448.971</b>
1975	12.000	51.437	0	9.379	15.441	96.842	47.069	69.523	0	374	7.010	5.627	<b>314.702</b>
1980	20.624	89.941	0	10.905	55.959	152.893	88.836	123.651	0	626	8.857	7.010	<b>559.302</b>
1990	24.706	114.874	0	6.863	30.853	229.867	105.511	57.032	0	12.981	20.385	4.946	<b>608.018</b>
1991	29.059	113.562	0	7.892	38.804	278.291	82.793	153.997	0	4.980	18.437	4.736	<b>732.551</b>
1992	28.106	94.415	0	7.661	37.250	252.180	85.871	164.692	0	3.904	17.701	2.452	<b>694.232</b>
1993	26.539	87.458	0	6.245	43.675	252.855	85.853	214.418	0	21.781	9.530	3.034	<b>751.388</b>
1994	32.110	116.086	0	5.576	48.905	324.404	93.086	208.804	0	25.736	5.783	3.083	<b>863.573</b>
1995	26.652	96.920	0	5.357	29.633	300.350	96.368	204.040	0	29.449	4.488	2.922	<b>796.179</b>
1996	26.393	89.112	0	5.546	20.349	257.565	114.187	186.248	0	23.253	4.177	2.781	<b>729.611</b>
1997	31.642	136.210	0	4.391	25.274	365.323	114.492	292.686	0	31.143	3.023	2.499	<b>1.006.683</b>
1998	29.661	131.439	5.757	4.372	27.402	381.846	107.219	319.663	0	32.805	1.577	2.502	<b>1.044.243</b>
1999	33.860	129.072	16.223	2.459	30.756	411.454	122.443	357.214	9.231	23.510	1.190	2.711	<b>1.140.123</b>
2000	29.766	119.032	30.932	1.101	36.881	405.732	137.015	338.185	14.230	18.404	1.538	1.994	<b>1.134.810</b>
2001	30.945	118.154	30.922	627	37.268	390.178	126.284	339.007	17.450	19.988	1.975	2.304	<b>1.115.102</b>
2002	32.591	106.494	47.450	0	36.399	362.452	127.543	294.604	13.944	20.099	1.776	2.174	<b>1.045.526</b>
2003	28.490	94.697	50.999	0	37.925	326.630	109.097	252.920	3.395	24.300	2.102	1.352	<b>931.907</b>
2004	8.612	24.972	14.602	0	10.634	88.322	40.191	72.129	709	7.762	613	605	<b>269.151</b>

Note: - The Cyprus Petroleum Refinery commenced production operations in 1972 and stopped in April 2004.



TABLE H.1.6. ELECTRICITY PRODUCTION AND CONSUMPTION BY CATEGORY, 1960-2004

(000's kWh)

Year	GROSS PRODUCTION	TOTAL CONSUMPTION	Domestic	Commercial	Industrial	Agriculture	Public Lighting
1960	213.033	178.481	42.541	71.394	53.176	7.347	4.023
1970	563.603	460.518	119.759	157.323	150.601	16.301	16.534
1974	693.215	563.152	163.224	190.997	172.295	18.259	18.377
1975	698.437	475.022	121.771	159.128	166.503	11.101	16.519
1980	1.034.365	718.804	183.254	218.702	257.299	39.762	19.787
1990	1.974.480	1.445.452	449.958	538.989	341.285	91.485	23.735
1991	2.077.004	1.503.151	472.143	570.563	343.415	91.112	25.918
1992	2.404.214	1.752.911	586.553	676.453	374.313	87.649	27.943
1993	2.581.075	1.911.241	650.505	744.466	391.848	93.181	31.241
1994	2.680.991	2.031.809	675.069	821.296	405.509	96.301	33.634
1995	2.473.046	2.180.930	758.963	872.421	407.555	106.581	35.410
1996	2.591.986	2.315.298	824.484	927.968	415.379	110.094	37.373
1997	2.710.522	2.391.005	834.487	948.789	487.922	75.837	43.970
1998	2.954.010	2.629.024	904.348	1.050.017	544.145	85.075	45.439
1999	3.139.155	2.785.414	951.682	1.129.163	567.042	88.709	48.818
2000	3.370.267	3.011.231	1.054.942	1.215.003	593.756	94.890	52.640
2001	3.551.471	3.124.753	1.041.826	1.290.228	647.568	92.574	52.557
2002	3.784.895	3.401.137	1.156.677	1.382.461	707.117	100.884	53.998
2003	4.043.704	3.656.024	1.294.103	1.469.264	721.190	113.050	58.417
2004	4.176.149	3.729.297	1.316.033	1.515.748	722.371	117.278	57.867

- Notes: - Data pertain to the Electricity Authority of Cyprus only. They exclude electricity production of mining and other establishments.  
 - Gross Production refers to the amount of electric energy produced as metered at output terminals of all sets in the Power Stations.  
 - Consumption data refer to billed sales only, excluding electricity supplied to the areas occupied by the Turkish invading forces for which no payment is effected.  
 - As from 1979 there has been a reclassification of consumption in the industrial and irrigation categories by the Electricity Authority of Cyprus. As a result certain consumers previously classified as industrial have been re-classified in the agriculture category.  
 - Agriculture includes water works and water supply.

GRAPH H.1. ELECTRICITY CONSUMPTION BY CATEGORY, 1960-2004

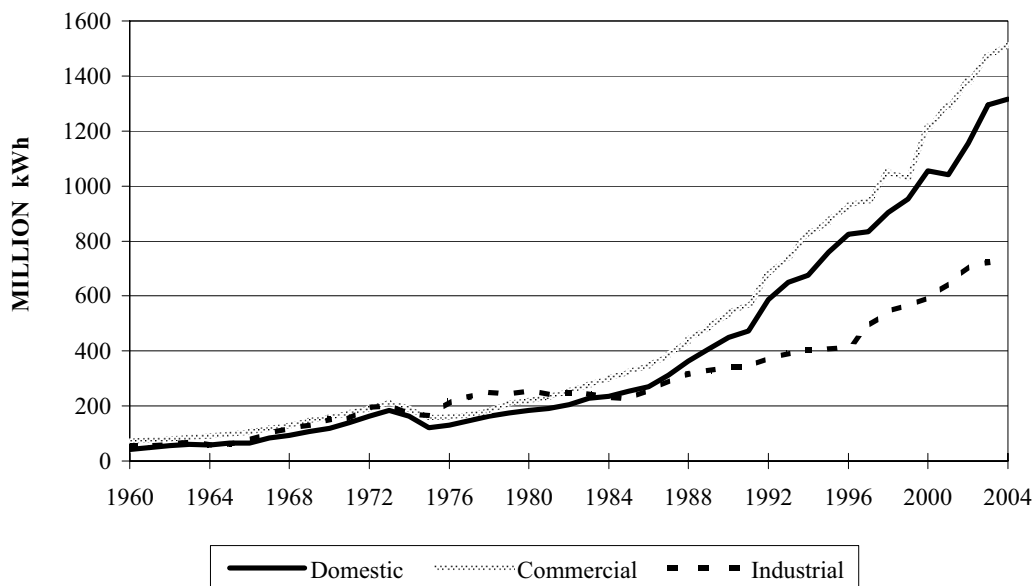

**TABLE H.1.7. VALUE OF ELECTRICITY CONSUMPTION BY CATEGORY, 1960-2004**

(C£000's)

Year	TOTAL	Domestic	Commercial	Industrial	Agriculture	Public Lighting
1960	1.822	581	792	352	61	36
1970	4.738	1.472	1.813	1.169	130	154
1974	8.180	2.360	3.132	2.274	163	251
1975	8.633	2.156	3.151	2.924	108	294
1980	25.274	6.304	8.212	8.957	1.122	679
1990	64.936	19.373	27.143	14.657	2.862	901
1991	72.665	22.354	30.438	15.689	3.130	1.054
1992	76.835	24.199	33.760	15.164	2.687	1.025
1993	82.123	26.513	36.300	15.401	2.795	1.114
1994	87.853	26.969	40.594	16.090	3.009	1.191
1995	100.074	32.459	45.438	17.284	3.537	1.356
1996	108.036	35.518	49.302	17.892	3.864	1.460
1997	114.775	37.545	51.430	20.893	3.074	1.833
1998	112.696	36.661	50.967	20.371	3.011	1.686
1999	124.851	38.924	57.923	22.693	3.455	1.856
2000	181.880	60.324	81.639	32.009	5.130	2.778
2001	180.831	58.696	81.644	33.005	4.785	2.701
2002	192.109	62.891	86.137	35.210	5.183	2.688
2003	218.362	74.823	95.814	38.765	5.962	2.998
2004	212.537	74.718	92.990	36.034	5.938	2.857

Note: - Data refer to billed sales only, excluding electricity supplied to the areas occupied by the Turkish invading forces.

**TABLE H.1.8. AVERAGE PRICE OF ELECTRICITY BY CATEGORY, 1960-2004**

(Cents per kWh)

Year	TOTAL	Domestic	Commercial	Industrial	Agriculture	Public Lighting
1960	1,02	1,37	1,11	0,66	0,83	0,89
1970	1,03	1,23	1,15	0,78	0,80	0,93
1974	1,45	1,45	1,67	1,32	0,89	1,37
1975	1,82	1,77	1,98	1,76	0,98	1,78
1980	3,52	3,44	3,76	3,48	2,82	3,43
1990	4,49	4,31	5,04	4,29	3,13	3,80
1991	4,83	4,73	5,33	4,57	3,44	4,07
1992	4,38	4,13	4,99	4,05	3,07	3,67
1993	4,30	4,08	4,88	3,93	3,00	3,57
1994	4,32	3,99	4,94	3,97	3,12	3,54
1995	4,59	4,28	5,21	4,24	3,32	3,83
1996	4,67	4,31	5,31	4,31	3,51	3,91
1997	4,80	4,50	5,42	4,28	4,05	4,17
1998	4,29	4,05	4,85	3,74	3,54	3,71
1999	4,48	4,09	5,13	4,00	3,89	3,80
2000	6,04	5,72	6,72	5,39	5,41	5,28
2001	5,79	5,63	6,33	5,10	5,17	5,14
2002	5,65	5,44	6,23	4,98	5,14	4,98
2003	5,97	5,78	6,52	5,38	5,27	5,13
2004	5,78	5,68	6,13	4,99	5,06	4,94

TABLE H.1.9. ELECTRIC ENERGY BALANCE, 2000-2004

ITEM	(Million kWh)				
	2000	2001	2002	2003	2004
<b>GROSS PRODUCTION</b>	<b>3.370</b>	<b>3.551</b>	<b>3.785</b>	<b>4.044</b>	<b>4.176</b>
<b>NET PRODUCTION</b>	<b>3.205</b>	<b>3.364</b>	<b>3.574</b>	<b>3.822</b>	<b>3.950</b>
Losses in Transport and Distribution	188	233	167	159	213
<b>AVAILABLE FOR CONSUMPTION</b>	<b>3.017</b>	<b>3.131</b>	<b>3.407</b>	<b>3.663</b>	<b>3.737</b>
Agriculture, Hunting and Forestry	90	88	96	109	114
Fishing	5	5	5	4	3
Mining and Quarrying	9	10	12	13	20
Manufacturing	460	465	486	506	495
Electricity, Gas and Water Supply	121	169	205	197	200
Construction	3	3	4	6	7
Wholesale and Retail Trade; Repair of Motor Vehicles					
Motor Vehicles, Motorcycles and Personal and Household Goods	253	266	300	318	326
Hotels and Restaurants	399	427	439	449	459
Transport, Storage and Communication	109	117	127	134	138
Financial Intermediation	53	58	61	65	69
Real Estate, Renting and Business Activities	49	55	62	71	79
Public Administration and Defence	55	59	65	102	112
Education	16	17	19	23	24
Health and Social Work	40	42	44	52	57
Other Community Social and Personal Service Activities	160	168	181	178	177
Private Households with Employed Persons	0	0	0	0	0
Extra-Territorial Organizations and Bodies	81	81	84	77	75
Households	1.055	1.042	1.157	1.294	1.316
Public Lighting	53	53	54	58	58
Consumption of Electricity in Turkish Occupied Area	6	6	6	7	8



## **H. ENERGY, ENVIRONMENT**

### **H.2. Environment**

#### **SCOPE**

This section provides data on various environmental concerns, such as the amounts of municipal waste generated, the composition of waste, the treatment of waste, air emissions, water abstraction and consumption, water quality and biodiversity. Moreover, information is provided about the expenditures and the investments occurring for environmental protection purposes as well as the revenues from environmental protection activities in various sectors of economic activity.

#### **COVERAGE**

Data refers only to the Government controlled area of the island.

#### **SOURCES OF DATA**

**Municipal Waste.** Data is derived from an annual survey carried out by the Statistical Service of Cyprus. A questionnaire is addressed to all municipal authorities, which have the responsibility for the collection and treatment of the municipal waste generated.

**Air Emissions.** Data on air emissions is calculated by the Industrial Pollution Control Service of the Department of Labour Inspection, Ministry of Labour and Social Insurance.

**Water Abstraction and Water Quality.** Data on water quality is provided by the Water Development Department, Ministry of Agriculture, Natural Resources and Environment.

**Wild Life.** Data on wild life is provided by the Forests Department, the Fisheries & Marine Research Department, the Agriculture Department, the Game Fund Service and the Ornithological Society.

**Water Consumption and Environmental Expenditure.** Data is derived from an annual survey carried out by the Statistical Service of Cyprus. The survey is addressed to enterprises classified in various sectors of economic activity.

#### ***DEFINITIONS OF TERMS USED***

**Municipal waste.** Municipal waste refers to waste collected by or on behalf of municipalities. It includes household waste and similar waste, as well as waste originating from commerce, trade, small businesses, office buildings and institutions (schools, hospitals, government buildings). It also includes: bulky waste, yard waste, leaves, grass clippings, street sweepings, the content of litter containers and market cleansing waste, if managed as waste. Municipal waste is collected from door-to-door through traditional collection (mixed household waste) and as fractions collected separately for recovery operations (mainly for recycling purposes, through door-to-door collection and/or through voluntary deposits). It also includes waste similar in nature and composition which: 1) is collected directly by the private sector (business or private non-profit institutions), not on behalf of municipalities (mainly separate collection for recovery purposes) and 2) originates from rural areas not served by a regular waste service, even if they are disposed by the generator. It excludes: waste from municipal sewage network and treatment, municipal construction and demolition waste.

**Landfill (disposal site).** Landfill is defined as deposit of waste into or onto land, including specially engineered landfill and temporary storage of over one year on permanent sites. It

covers both landfill in internal sites (i.e. where the generator of waste is carrying out its own waste disposal at the place of generation) and external sites.

**Recycling.** Recycling is defined as any reprocessing of material in a production process that diverts it from the waste stream, except reuse as fuel. Both reprocessing, as the same type of product and for different purposes, is included. Direct recycling within industrial plants at the place of generation is excluded.

**Greenhouse effect and greenhouse gases.** The greenhouse effect is a natural occurring process that aids in heating the earth's surface. It results from the fact that certain atmospheric gases, such as carbon dioxide (CO<sub>2</sub>), methane (CH<sub>4</sub>), nitrous oxide (N<sub>2</sub>O), hydrofluorocarbons (HFCs), perfluorocarbons (PFCs), and sulphur hexafluoride (SF<sub>6</sub>), trap some of the outgoing energy, retaining heat somewhat like the glass panels of a greenhouse. Without this natural greenhouse effect temperatures would be much lower than they are now and life as known today would not be possible.

**Fresh surface water.** It includes water, which flows over or rests on the surface of a land mass, natural water resources such as rivers, streams, brooks, lakes, etc., as well as artificial water resources such as irrigation, industrial and navigation canals, drainage systems and artificial reservoirs.

**Fresh ground water.** It includes the fresh water, which is being held in and can usually be recovered from or via an underground formation. All permanent and temporary deposits of water both artificially charged and naturally, in the subsoil, of sufficient quantity for a least seasonal use are included.

**Critically endangered species.** Species that are facing an extremely high risk of extinction in the immediate future.

**Endangered species.** Species that are not critically endangered but are facing a very high risk of extinction in the near future. Also includes species that are possibly already extinct but have been seen in the wild in the past 50 years.

**Vulnerable species.** Species believed likely to move into the critically endangered or endangered categories in the near future, if the causal factors continue operating. It includes species of which most or all of the population is decreasing because of over-exploitation, extensive destruction of habitat or any other form of intervention in the environment.

**Declining species.** Species that are not considered to be in any risk but their population is showing decline. Therefore there is a possibility to be in risk at some point in the future.

**Environmental protection.** Environmental protection is an action or activity where the main purpose is to collect, treat, reduce, prevent, or eliminate pollutants and pollution or any other degradation of the environment resulting from the operating activity of an enterprise. It involves the use of equipment, labour, manufacturing techniques and practices, information networks or products. Actions that aim at the safety of health at the work place are excluded.

**End-of-pipe investments.** They consist of identifiable and distinct equipment and/or installations from other equipment used in the production process that function independently at the end of the production cycle, where the release of pollution into the environment occurs. This equipment is destined to handle pollution already generated, by preventing, controlling and monitoring the emission of pollutants freed in the environment.

**Integrated investments.** They refer to installations (or part of them) that have been adapted in order to generate less pollution or to measure the pollution level. This equipment is integrated in the production process and cannot be identified as separate parts.

**Income from environmental protection activities.** It includes the income of the enterprises from selling environmental services to other enterprises or institutions (for example, treatment of industrial waste), the financial aid received by the enterprises from the public budget or from institutions not controlled by the government for acquisition and operation of environmental facilities. It also refers to income of the enterprises from the reuse of materials resulting from environmental protection activities. This income is estimated as the saving in cost, as a result of using these products. The income resulting from selling such products to other enterprises or organisations is also included.





**TABLE H.2.1. MUNICIPAL SOLID WASTE GENERATED, RECYCLED AND LANDFILLED, 1993-2003**

Indicator	Unit	1993	1999	2000	2001	2002	2003
<b>Amount generated</b>	<b>000' s tonnes</b>	...	<b>457,56</b>	<b>469,59</b>	<b>490,14</b>	<b>500,02</b>	<b>517,63</b>
<b>Per capita generation of waste</b>	<b>kg/person</b>	...	<b>666</b>	<b>677</b>	<b>699</b>	<b>704</b>	<b>718</b>
<b>Amount collected for recycling - by type of waste</b>	<b>000' s tonnes</b>	...	<b>44,56</b>	<b>46,59</b>	<b>48,14</b>	<b>50,02</b>	<b>51,00</b>
Paper, paperboard and paper products	"	...	5,92	6,45	6,60	6,85	6,99
Plastics	"	...	1,05	1,30	1,55	1,61	1,64
Glass	"	...	0,43	0,50	0,60	0,63	0,64
Metals	"	...	35,03	36,04	36,82	38,26	39,01
Other	"	...	2,13	2,30	2,57	2,67	2,72
<b>Amount landfilled - by type of waste</b>	<b>"</b>	<b>368,80</b>	<b>413,00</b>	<b>423,00</b>	<b>442,00</b>	<b>450,00</b>	<b>466,63</b>
Paper, paperboard and paper products	"	105,10	117,71	120,56	125,97	128,25	132,99
Textiles	"	24,70	27,67	28,34	29,61	30,15	31,26
Plastics	"	44,60	49,97	51,18	53,48	54,45	56,46
Glass	"	4,40	4,96	5,08	5,30	5,40	5,60
Metals	"	8,50	9,50	9,73	10,17	10,35	10,74
Organic material	"	153,40	171,81	175,97	183,87	187,20	194,12
Other	"	28,10	31,39	32,15	33,59	34,20	35,46

**TABLE H.2.2. EMISSIONS OF GREENHOUSE GASES, 1990-2003**

Year	Carbon Dioxide	Methane	Nitrous Oxide	Year	Carbon Dioxide	Methane	Nitrous Oxide
	CO <sub>2</sub>	CH <sub>4</sub>	N <sub>2</sub> O		CO <sub>2</sub>	CH <sub>4</sub>	N <sub>2</sub> O
	Gg	kt	kt		Gg	kt	kt
1990	4.640,18	33,87	2,20	1997	5.933,48	38,71	2,82
1991	4.737,72	34,42	2,23	1998	6.387,15	38,76	3,02
1992	5.265,24	36,22	2,52	1999	6.351,85	41,26	3,02
1993	5.556,15	37,21	2,66	2000	6.675,05	42,07	3,10
1994	5.575,95	37,71	2,71	2001	6.584,51	44,28	3,05
1995	5.575,65	38,63	2,64	2002	6.790,47	45,94	3,11
1996	5.866,03	38,69	2,78	2003	7.176,90	47,36	3,23

Notes: - Gg = Gigagrams = 10<sup>9</sup> grams.

- kt = Kilotonnes = 1000 tonnes.

Source: Department of Labour Inspection

TABLE H.2.3. ANNUAL AIR EMISSION ESTIMATES, 1985-2003

	(000's tonnes)						
	1985	1990	1995	2000	2001	2002	2003
<b>SULPHUR OXIDES (SO<sub>2</sub>)</b>	...	...	...	<b>52,75</b>	<b>49,80</b>	<b>50,67</b>	<b>45,43</b>
<b>Mobile Sources</b>							
Road Transport	5,40	8,30	7,80	7,49	7,29	7,02	6,76
Other Sources	1,20	2,00	1,90	0,31	0,30	0,31	0,17
<b>Total</b>	<b>6,60</b>	<b>10,30</b>	<b>9,70</b>	<b>7,80</b>	<b>7,59</b>	<b>7,33</b>	<b>6,93</b>
<b>Stationary Sources</b>							
Power Stations	23,00	29,00	25,00	32,69	29,83	30,15	28,20
Industrial Fuel Combustion	3,70	5,20	3,80	4,20	4,35	4,40	3,67
Industrial Processes	...	...	...	4,70	4,77	5,63	3,89
Non-Industrial Fuel Combustion	1,10	1,70	1,60	2,83	2,74	2,63	2,43
Other Sources	...	...	...	0,53	0,52	0,53	0,31
<b>Total</b>	...	...	...	<b>44,95</b>	<b>42,21</b>	<b>43,34</b>	<b>38,50</b>
<b>NITROGEN OXIDES (NO<sub>x</sub>)</b>	...	...	...	<b>21,63</b>	<b>21,40</b>	<b>22,21</b>	<b>20,88</b>
<b>Mobile Sources</b>							
Road Transport	...	...	...	9,89	10,04	10,07	10,55
Other Sources	...	...	...	0,66	0,64	0,62	0,36
<b>Total</b>	<b>9,40</b>	<b>10,90</b>	<b>10,70</b>	<b>10,55</b>	<b>10,68</b>	<b>10,69</b>	<b>10,91</b>
<b>Stationary Sources</b>							
Power Stations	2,90	4,10	5,10	5,77	5,64	6,49	5,54
Industrial Fuel Combustion	1,80	2,40	2,00	4,19	3,98	3,91	3,37
Industrial Processes	...	...	...	0,48	0,48	0,52	0,52
Non-Industrial Fuel Combustion	0,20	0,70	0,90	0,59	0,57	0,55	0,51
Other Sources	...	...	...	0,05	0,05	0,05	0,03
<b>Total</b>	...	...	...	<b>11,08</b>	<b>10,72</b>	<b>11,52</b>	<b>9,97</b>
<b>CARBON MONOXIDE (CO)</b>	...	...	...	<b>87,50</b>	<b>86,73</b>	<b>83,49</b>	<b>83,34</b>
<b>Mobile Sources</b>							
Road Transport	...	...	...	85,08	84,36	80,91	81,34
Other Sources	...	...	...	0,53	0,51	0,50	0,29
<b>Total</b>	...	...	...	<b>85,61</b>	<b>84,87</b>	<b>81,41</b>	<b>81,63</b>
<b>Stationary Sources</b>							
Power Stations	...	...	...	0,46	0,45	0,52	0,44
Industrial Fuel Combustion	...	...	...	0,50	0,48	0,46	0,41
Industrial Processes	...	...	...	0,82	0,82	0,98	1,04
Non-Industrial Fuel Combustion	...	...	...	0,09	0,09	0,10	0,10
Other Sources	...	...	...	0,02	0,02	0,02	0,01
<b>Total</b>	...	...	...	<b>1,89</b>	<b>1,86</b>	<b>2,08</b>	<b>2,00</b>
<b>NON-METHANE VOLATILE ORGANIC COMPOUNDS</b>	...	...	...	<b>15,97</b>	<b>15,83</b>	<b>15,96</b>	...
<b>Mobile Sources</b>							
Road Transport	...	...	...	9,42	9,39	9,09	9,24
Other Sources	...	...	...	0,13	0,12	0,12	0,29
<b>Total</b>	...	...	...	<b>9,55</b>	<b>9,51</b>	<b>9,21</b>	<b>9,53</b>
<b>Stationary Sources</b>							
Power Stations	...	...	...	1,83	1,79	2,06	1,76
Industrial Fuel Combustion	...	...	...	0,70	0,74	0,69	0,74
Industrial Processes	...	...	...	2,84	2,71	2,93	2,66
Non-Industrial Fuel Combustion	...	...	...	0,09	0,09	0,08	0,08
Other Sources	...	...	...	0,76	0,79	0,79	0,79
Use of solvents	...	...	...	0,20	0,20	0,20	...
<b>Total</b>	...	...	...	<b>6,42</b>	<b>6,32</b>	<b>6,75</b>	...

Source: Department of Labour Inspection

**TABLE H.2.4. ANNUAL FRESH WATER ABSTRACTION, 1998-2003**

	(mn m <sup>3</sup> )					
	1998	1999	2000	2001	2002	2003
<b>FRESH SURFACE WATER</b>						
<b>Total gross abstraction</b>	<b>33,74</b>	<b>45,33</b>	<b>45,01</b>	<b>51,80</b>	<b>61,70</b>	<b>71,45</b>
<i>of which:</i>						
Public water supply	14,20	18,00	20,32	23,60	13,60	17,00
Agriculture, forestry, fishing	19,54	27,33	24,69	28,20	48,10	54,45
<b>FRESH GROUND WATER</b>						
<b>Total gross abstraction</b>	<b>142,90</b>	<b>154,54</b>	<b>136,84</b>	<b>145,10</b>	<b>142,80</b>	<b>143,01</b>
<i>of which:</i>						
Public water supply	30,10	36,30	26,00	30,10	32,50	31,70
Agriculture, forestry, fishing	112,80	118,24	110,84	115,00	110,30	111,31
<b>TOTAL SURFACE AND GROUND WATER</b>						
<b>Total gross abstraction</b>	<b>176,64</b>	<b>199,87</b>	<b>181,85</b>	<b>196,90</b>	<b>204,50</b>	<b>214,46</b>
<i>of which:</i>						
Public water supply	44,30	54,30	46,32	53,70	46,10	48,70
Agriculture, forestry, fishing	132,34	145,57	135,53	143,20	158,40	165,76

Source: Water Development Department

TABLE H.2.5 CONSUMPTION OF WATER, 2003

NACE Rev.1.1 Code	Economic Activity	Consumption of water by source of water supply (000's tonnes)									
		Total	Water Board	Municipality/Community Council	Water Development Department	Self supply (private bore-holes)	Seawater, for water cooling purposes	Treated/Re-cycled water from waste water treatment plants	Irrigation segment	Purchased from a private individual	
<b>C</b>	<b>MINING AND QUARRYING</b>	<b>990,5</b>	<b>5,1</b>	<b>3,4</b>	<b>5,8</b>	<b>897,4</b>	<b>0,0</b>	<b>0,1</b>	<b>0,0</b>	<b>78,8</b>	
14	Other mining and quarrying	990,5	5,1	3,4	5,8	897,4	0,0	0,1	0,0	78,8	
<b>D</b>	<b>MANUFACTURING</b>	<b>18.629,0</b>	<b>2.087,6</b>	<b>610,9</b>	<b>30,1</b>	<b>1.774,3</b>	<b>13.632,2</b>	<b>429,4</b>	<b>0,2</b>	<b>64,2</b>	
15	Manufacture of food products and beverages	2.821,7	1.411,1	342,3	6,4	1.056,9	0,0	4,7	0,0	0,2	
16	Manufacture of tobacco products	5,0	3,3	0,3	0,0	0,4	0,0	1,0	0,0	0,0	
17	Manufacture of textiles	18,8	12,8	4,0	0,0	1,3	0,0	0,0	0,0	0,8	
18	Manufacture of wearing apparel; dressing and dyeing of fur	44,9	39,5	4,1	0,0	1,3	0,0	0,0	0,0	0,0	
19	Tanning and dressing of leather;										
20	Manufacture of luggage, handbags and footwear of wood and of products of wood and cork, except furniture; manufacture of articles of straw and plaiting materials	14,9	5,3	2,6	0,0	7,0	0,0	0,0	0,0	0,0	
21	Manufacture of pulp; paper and paper products	101,4	56,1	32,9	0,0	11,5	0,0	0,0	0,0	0,9	
22	Publishing, printing and reproduction of recorded media	31,8	27,5	2,4	0,0	1,9	0,0	0,0	0,0	0,0	
23	Manufacture of refined petroleum products	79,2	78,1	0,3	0,0	0,8	0,0	0,0	0,0	0,0	
24	Manufacture of chemicals and chemical products	13.700,9	5,9	0,0	0,0	0,0	13.632,2	62,8	0,0	0,0	
25	Manufacture of rubber plastics products	123,5	98,1	14,3	0,0	9,4	0,0	0,1	0,0	1,5	
26	Manufacture of other non-metallic mineral products	41,0	31,1	6,2	0,0	3,8	0,0	0,0	0,0	0,0	
27	Manufacture of basic metals	1.341,8	110,1	137,1	14,5	660,8	0,0	360,8	0,0	58,6	
28	Manufacture of fabricated metal products, except machinery and equipment	34,0	21,8	2,0	9,2	1,0	0,0	0,0	0,0	0,0	
29	Manufacture of machinery and equipment n.e.c.	99,5	71,1	24,5	0,0	2,6	0,0	0,0	0,0	1,3	
30	Manufacture of office machinery and computers	39,3	21,9	10,8	0,0	6,3	0,0	0,0	0,0	0,3	
		0,0	0,0	0,0	0,0	0,0	0,0	0,0	0,0	0,0	

(cont'd)

TABLE H.2.5 (cont'd) CONSUMPTION OF WATER, 2003

NACE Rev.1.1 Code	Economic Activity	Consumption of water by source of water supply (000's tonnes)									
		Total	Water Board	Municipality/Community Council	Water Development Department	Self supply (private bore-holes)	Seawater, for water cooling purposes	Treated/Re-cycled water from waste water treatment plants	Irrigation segment	Purchased from a private individual	
31	Manufacture of electrical machinery and apparatus n.e.c.	14,4	10,7	2,2	0,0	1,5	0,0	0,0	0,0	0,0	0,0
32	Manufacture of radio, television and communication equipment and apparatus	0,0	0,0	0,0	0,0	0,0	0,0	0,0	0,0	0,0	0,0
33	Manufacture of medical, precision and optical instruments; manufacture of watches and clocks	13,3	13,1	0,2	0,0	0,0	0,0	0,0	0,0	0,0	0,0
34	Manufacture of motor vehicles; trailers and semi-trailers	7,1	3,5	2,9	0,0	0,7	0,0	0,0	0,0	0,0	0,0
35	Manufacture of other transport equipment	2,7	2,7	0,0	0,0	0,0	0,0	0,0	0,0	0,0	0,0
36	Manufacture of furniture; manufacturing n.e.c.	93,6	63,9	22,0	0,0	7,2	0,0	0,0	0,0	0,2	0,3
<b>E</b>	<b>ELECTRICITY, GAS, STEAM AND WATER SUPPLY</b>	<b>915.101,5</b>	<b>28,5</b>	<b>13,8</b>	<b>0,9</b>	<b>27,4</b>	<b>915.019,2</b>	<b>11,7</b>	<b>0,0</b>	<b>0,0</b>	<b>0,0</b>
40	Electricity, gas, steam and hot water supply	915.096,6	25,6	13,8	0,0	26,5	915.019,2	11,5	0,0	0,0	0,0
41	Collection, purification and distribution of water	4,9	3,0	0,0	0,9	0,9	0,0	0,2	0,0	0,0	0,0
<b>C+D+E</b>	<b>TOTAL INDUSTRY</b>	<b>945.634,2</b>	<b>5.457,9</b>	<b>6.428,1</b>	<b>69,6</b>	<b>3.423,4</b>	<b>928.651,4</b>	<b>1.431,0</b>	<b>0,2</b>	<b>0,2</b>	<b>172,6</b>

Note: Data is derived from the annual sample survey on environmental protection expenditures.

**TABLE H.2.6. WATER QUALITY OF SELECTED RIVERS, 1999**

Rivers	Acidity (ph)	Biochemical oxygen demand (BOD) (mg O <sub>2</sub> /l)	Chemical oxygen demand (COD) (mg O <sub>2</sub> /l)	Nitrates (µg NO <sub>3</sub> /l)	Ammonium (µg N/l)	Phosphorus (µg P/l)	Fecal coliforms (n/100 ml)
Sygratis/Inflow to Dhyptomamos Dam	8	2	16	...	10	14	1
Sygratis/Inflow to Lefkara Dam	8	2	16	500	8	...	6
Vasilikos	8	2	13	14.000	10	80	1
Germasogeia	8	2	4	13.000	30	10	27
Garillis	8	17	150	100.000	30.000	4.000	11.000
Kouris	8	2	10	10	20	20	419
Kryos	8	2	99	4.000	5	13	75
Zygos or Limnatis	8	2	30	30.000	15	130	380
Xeros/Inflow to Asprokremmos Dam	8	2	18	1	20	72	374
Xeros/Lazaridhes site	8	2	19	2.000	5	5	2
Stavros tis Psokas	8	2	18	...	30	20	93

Source: Water Development Department.

**TABLE H.2.7. WATER QUALITY OF SELECTED DAMS, 1999**

Dams	Acidity (ph)	Biochemical oxygen demand (BOD) (mg O <sub>2</sub> /l)	Chemical oxygen demand (COD) (mg O <sub>2</sub> /l)	Nitrates (µg NO <sub>3</sub> /l)	Ammonium (µg N/l)	Phosphorus (µg P/l)	Fecal coliforms (n/100 ml)
Polemida	8,1	6,20	56,70	22.800	1.220	1.220	15
Germasogeia	8,3	2,43	8,13	10.750	50	13	34
Lefkara	7,9	2,30	9,80	3.000	40	18	1
Dhyptomamos	8,0	2,30	11,00	2.700	40	15	16
Kalavasos	8,1	...	18,70	8.000	40	30	1
Kouris	8,1	2,00	30,90	10.100	60	30	10
Asprokremmos	8,0	3,30	17,30	1.000	40	20	19
Evretou	8,1	3,00	20,10	500	60	40	75

Source: Water Development Department.

TABLE H.2.8. ANIMAL AND PLANT POPULATION STATISTICS, 2003

Species	Total number of known species	of which indigenous	Number of critically endangered species	of which indigenous	Number of endangered species	of which indigenous	Number of vulnerable species	of which indigenous	Number of declining species	of which indigenous
<b>ANIMALS</b>										
Mammals	32	...	1	1	3	3	1	...	19	...
Birds	363	7	3	0	6	0	7	0	10	0
Reptiles	24	...	3	...	1	...	1	...	3	...
Amphibians	3	0	0	0	3	0	0	0	0	0
Fish <sup>1</sup>	167	136	0	0	1	0	0	0	0	0
Freshwater species	15	0	0	0	0	0	0	0	0	0
Marine species (territorial waters)	152	136	0	0	1	0	0	0	0	0
Invertebrates	3,270	...	0	0	4	...	0	0	3	...
Insecta <sup>2</sup>	3,000	...	0	0	0	0	0	0	0	0
Crustacea	95	...	0	0	1	...	0	0	1	...
Mollusca	175	...	0	0	3	...	0	0	2	...
<b>PLANTS</b>										
Vascular plants	1,975	1,815	0	0	12	12	17	17	2	2
Macrofungi	100	100	0	0	0	0	0	0	0	0
Algae	50	50	0	0	0	0	0	0	0	0

Notes: 1. The total number of known fish species includes one species found in brackish waters.  
 2. The total number of insecta includes 52 butterflies.

Sources: Game Fund Service, Forests Department, Agriculture Department, Fisheries & Marine Research Department, Ornithological Society.

**TABLE H.2.9. EXPENDITURE ON AND INCOME FROM ENVIRONMENTAL PROTECTION ACTIVITIES IN INDUSTRY, 2001-2003**

Indicator	Unit	2001	2002	2003
<b>TOTAL EXPENDITURE FOR ENVIRONMENTAL PROTECTION</b>	<b>C£000's</b>	<b>10.901</b>	<b>19.448<sup>1</sup></b>	<b>15.505</b>
<b>- as percentage of Gross Domestic Product</b>	<b>%</b>	<b>0,18</b>	<b>0,31</b>	<b>0,23</b>
<b>- by economic activity</b>	<b>C£000's</b>			
Mining and quarrying	"	1.538	1.246	1.102
Manufacturing industries	"	9.209	17.811 <sup>1</sup>	14.225
Electricity, gas and water	"	154	391	178
<b>- by type of expenditure</b>				
Internal current expenditure	"	3.930	4.967	5.958
of which: personnel payments	"	1.768	1.760	2.845
Expenditure for bought services	"	4.154	5.596	5.285
Capital expenditure	"	2.817	8.885 <sup>1</sup>	4.262
of which:				
Expenditure on integrated investments	"	318	6.490 <sup>1</sup>	566
Expenditure on end-of-pipe investments	"	2.499	2.395	3.696
<b>TOTAL INCOME FROM ENVIRONMENTAL PROTECTION ACTIVITIES</b>	<b>"</b>	<b>3.337</b>	<b>5.607</b>	<b>4.664</b>
<b>- by economic activity</b>				
Mining and quarrying	"	230	899	447
Manufacturing industries	"	3.102	4.708	4.215
Electricity, gas and water	"	5	0	2

Note: 1. Part of the increase from 2001 to 2002 is attributed to the increased investment expenditure in the cement industry.



TABLE H.2.10. EXPENDITURE ON ENVIRONMENTAL PROTECTION ACTIVITIES, 2001-2003

NACE Rev.1.1 Code	Economic Activity	(C€000's)									
		Total Expenditure		Current Expenditure		Capital Expenditure					
		2001	2002	2003	2001	2002	2003				
<b>C</b>	<b>MINING AND QUARRYING</b>										
14	Other mining and quarrying	1.537,3	1.245,5	1.102,1	767,3	683,0	667,0	770,0	562,5	435,1	
<b>D</b>	<b>MANUFACTURING</b>	9.209,3	17.811,2	14.224,5	7.162,4	9.702,0	10.397,7	2.046,9	8.109,2	3.826,8	
15	Manufacture of food products and beverages	2.677,4	2.251,5	3.158,0	1.523,0	1.736,0	2.356,8	1.154,4	515,5	801,2	
16	Manufacture of tobacco products	38,6	180,1	37,8	4,6	47,1	37,3	34,0	133,0	0,5	
17	Manufacture of textiles	106,8	90,5	80,5	106,8	89,5	80,5	0,0	1,0	0,0	
18	Manufacture of wearing apparel; dressing and dyeing of fur	80,8	74,9	80,2	79,5	74,9	80,2	1,3	0,0	0,0	
19	Tanning and dressing of leather; manufacture of luggage, handbags and footwear	25,0	49,6	23,1	22,7	49,6	23,1	2,3	0,0	0,0	
20	Manufacture of wood and of products of wood and cork, except furniture; manufacture of articles of straw and plaiting materials	317,5	922,4	920,4	279,7	747,6	748,4	37,8	174,8	172,0	
21	Manufacture of pulp, paper and paper products	82,1	69,5	115,4	78,9	66,7	72,4	3,2	2,8	43,0	
22	Publishing, printing and reproduction of recorded media	127,1	102,0	98,7	97,1	97,1	85,1	30,0	4,9	13,6	
23	Manufacture of refined petroleum products	2.408,8	3.249,5	2.935,9	2.370,0	3.249,5	2.935,9	38,8	0,0	0,0	
24	Manufacture of chemicals and chemical products	252,9	277,7	626,5	189,7	210,3	341,0	63,2	67,4	285,5	
25	Manufacture of rubber and plastic products	345,5	308,2	377,0	341,3	307,7	338,1	4,2	0,5	38,9	
26	Manufacture of other non-metallic mineral products	1.681,8	8.837,8	3.721,0	1.215,3	1.931,8	1.932,0	466,5	6.906,0	1.789,0	
27	Manufacture of basic metals	36,2	273,0	431,2	35,2	262,0	311,9	1,0	11,0	119,3	
28	Manufacture of fabricated metal products, except machinery and equipment	365,5	299,6	734,1	351,1	192,4	376,4	14,4	107,2	357,7	
29	Manufacture of machinery and equipment n.e.c.	291,8	310,9	133,3	120,0	226,9	133,3	171,8	84,0	0,0	

(cont'd)

ENVIRONMENT

TABLE H.2.10. (cont'd). EXPENDITURE ON ENVIRONMENTAL PROTECTION ACTIVITIES, 2001-2003

NACE Rev.1.1 Code	Economic Activity	(C€000's)								
		Total Expenditure		Current Expenditure		Capital Expenditure				
		2001	2002	2003	2001	2002	2003			
30	Manufacture of office machinery and computers	0,0	0,0	0,0	0,0	0,0	0,0	0,0		
31	Manufacture of electrical machinery and apparatus n.e.c.	42,4	97,2	66,2	42,4	64,7	0,0	32,5	1,2	
32	Manufacture of radio, television and communication equipment and apparatus	0,3	0,0	0,0	0,3	0,0	0,0	0,0	0,0	
33	Manufacture of medical, precision and optical instruments; manufacture of watches and clocks	17,7	8,4	9,2	17,1	8,4	6,7	0,0	2,5	
34	Manufacture of motor vehicles, trailers and semi-trailers	11,3	20,4	19,6	11,3	20,4	19,6	0,0	0,0	
35	Manufacture of other transport equipment	5,8	10,0	8,1	5,8	10,0	7,5	0,0	0,6	
36	Manufacture of furniture; manufacturing n.e.c.	294,0	378,0	648,3	270,6	309,4	446,5	23,4	68,6	201,8
<b>E</b>	<b>ELECTRICITY, GAS, STEAM AND WATER SUPPLY</b>	<b>153,9</b>	<b>390,9</b>	<b>178,2</b>	<b>153,9</b>	<b>177,6</b>	<b>178,2</b>	<b>0,0</b>	<b>213,3</b>	<b>0,0</b>
40	Electricity, gas, steam and hot water supply	148,2	327,8	127,9	148,2	136,5	127,9	0,0	191,3	0,0
41	Collection, purification and distribution of water	5,7	63,1	50,3	5,7	41,1	50,3	0,0	22,0	0,0
<b>C+D+E</b>	<b>TOTAL INDUSTRY</b>	<b>10.900,5</b>	<b>19.447,6</b>	<b>15.504,8</b>	<b>8.083,6</b>	<b>10.562,6</b>	<b>11.242,9</b>	<b>2.816,9</b>	<b>8.885,0</b>	<b>4.261,9</b>
<b>F</b>	<b>CONSTRUCTION</b>	...	<b>1.867,3</b>	...	...	<b>1.716,1</b>	...	...	<b>151,2</b>	...
45	Construction	...	1.867,3	...	...	1.716,1	...	...	151,2	...
<b>H</b>	<b>HOTELS AND RESTAURANTS</b>	...	...	...	...	...	...	...	...	...
551	Hotels	...	...	7.268,6	...	...	7.076,1	...	...	192,5

**TABLE H.2.11. EXPENDITURE ON ENVIRONMENTAL PROTECTION ACTIVITIES BY ENVIRONMENTAL DOMAIN, 2003**

(C€000's)

NACE Rev.1.1 Code	Economic Activity	Total	Environmental Domain				
			Air	Wastewater	Waste	Noise	Other
<b>C</b>	<b>MINING AND QUARRYING</b>	<b>1.102,1</b>	<b>475,6</b>	<b>390,1</b>	<b>121,8</b>	<b>4,0</b>	<b>110,6</b>
14	Other mining and quarrying	1.102,1	475,6	390,1	121,8	4,0	110,6
<b>D</b>	<b>MANUFACTURING</b>	<b>14.224,5</b>	<b>5.893,8</b>	<b>3.217,8</b>	<b>3.833,7</b>	<b>140,3</b>	<b>1.138,9</b>
15	Manufacture of food products and beverages	3.158,0	275,0	1.689,9	1.078,8	65,7	48,6
16	Manufacture of tobacco products	37,8	19,2	3,9	12,7	2,0	0,0
17	Manufacture of textiles	80,5	0,0	47,4	33,1	0,0	0,0
18	Manufacture of wearing apparel; dressing and dyeing of fur	80,2	2,0	11,6	66,6	0,0	0,0
19	Tanning and dressing of leather; manufacture of luggage, handbags and footwear	23,1	1,7	3,5	17,9	0,0	0,0
20	Manufacture of wood and of products of wood and cork, except furniture; manufacture of articles of straw and plaiting materials	920,4	297,0	30,5	582,6	10,3	0,0
21	Manufacture of pulp, paper and paper products	115,4	2,2	10,9	99,3	0,0	3,0
22	Publishing, printing and reproduction of recorded media	98,7	2,1	10,6	72,4	10,6	3,0
23	Manufacture of refined petroleum products	2.935,9	1.460,9	670,6	93,4	0,0	711,0
24	Manufacture of chemicals and chemical products	626,5	215,3	215,0	153,4	15,2	27,6
25	Manufacture of rubber and plastic products	377,0	11,0	107,0	246,6	0,0	12,4
26	Manufacture of other non-metallic mineral products	3.721,0	2.599,4	272,3	517,0	24,8	307,5
27	Manufacture of basic metals	431,2	167,3	19,8	222,7	7,4	14,0
28	Manufacture of fabricated metal products, except machinery and equipment	734,1	455,0	39,8	230,0	0,9	8,4
29	Manufacture of machinery and equipment n.e.c.	133,3	40,5	17,9	71,7	1,6	1,6

(cont'd)

**TABLE H.2.11(cont'd). EXPENDITURE ON ENVIRONMENTAL PROTECTION ACTIVITIES BY ENVIRONMENTAL DOMAIN, 2003**

(C£000's)

NACE Rev.1.1 Code	Economic Activity	Total	Environmental Domain				
			Air	Wastewater	Waste	Noise	Other
30	Manufacture of office machinery and computers	0,0	0,0	0,0	0,0	0,0	0,0
31	Manufacture of electrical machinery and apparatus n.e.c.	66,2	6,2	11,4	48,6	0,0	0,0
32	Manufacture of radio, television and communication equipment and apparatus	0,0	0,0	0,0	0,0	0,0	0,0
33	Manufacture of medical, precision and optical instruments; manufacture of watches and clocks	9,2	0,2	2,8	6,2	0,0	0,0
34	Manufacture of motor vehicles, trailers and semi-trailers	19,6	3,0	0,9	15,7	0,0	0,0
35	Manufacture of other transport equipment	8,1	0,0	1,3	6,8	0,0	0,0
36	Manufacture of furniture; manufacturing n.e.c.	648,3	335,8	50,7	258,2	1,8	1,8
<b>E</b>	<b>ELECTRICITY, GAS, STEAM AND WATER SUPPLY</b>	<b>178,2</b>	<b>57,8</b>	<b>54,5</b>	<b>63,5</b>	<b>1,2</b>	<b>1,2</b>
40	Electricity, gas, steam and hot water supply	127,9	57,8	50,6	17,1	1,2	1,2
41	Collection, purification and distribution of water	50,3	0,0	3,9	46,4	0,0	0,0
<b>C+D+E</b>	<b>TOTAL INDUSTRY</b>	<b>15.504,8</b>	<b>6.427,2</b>	<b>3.662,4</b>	<b>4.019,0</b>	<b>145,5</b>	<b>1.250,7</b>
<b>H</b>	<b>HOTELS AND RESTAURANTS</b>						
55 1	Hotels	7.268,6	205,7	4.870,1	1.987,8	5,9	199,1

# **I. TRANSPORT, TOURISM, TRADE, OTHER SERVICES**

I.1 Transport and Communication

I.2 Tourism

I.3 Distributive Trade

I.4 Other services

I.4.1 Hotels and Restaurants

I.4.2 Financial Intermediation

I.4.3 Real Estate, Renting and Business Activities

I.4.4 Public Administration and Defence

I.4.5 Economic statistics on Education, Health  
and other social and Personal Activities

I.4.6 Insurance and registration of Companies



**I. TRANSPORT, STORAGE AND COMMUNICATION**  
**I.1. Transport and Communication**

**SCOPE**

This section provides analytical data on the main economic parameters of the transport, storage and communications sector, on motor vehicles registrations, road accidents, shipping, civil aviation, telecommunication and postal services.

**COVERAGE**

Data for the years 1960 to mid-1974 refer to the whole country and after mid-1974 to the Government controlled area.

**SOURCES OF DATA AND CHRONOLOGY OF SERIES**

The data presented are derived from the Transport, Storage and Communications survey conducted annually since 1982 as well as from administrative records and returns of relevant Government Departments and Semi-Government Organisations.

The data presented for some sub-sectors go back as far as 1960.

**CLASSIFICATION SYSTEM USED**

All activities classified under the sector I of the NACE (Rev. 1.1) classification of the European Union.

**DEFINITIONS OF TERMS USED**

**Vehicles registered**

**Vehicles newly registered** refer to both new and second-hand vehicles registered.

**Private cars** include all saloon cars excluding taxis and self-drive, but including cars for Government and Semi-Government Authorities.

**Heavy/Light Goods Vehicles** refer to vehicles carrying loads for reward (category "A") and vehicles carrying loads for the owner's account (category "B").

**Articulated vehicles** include vehicles such as articulated international transport carriers, articulated container carriers and articulated vehicles for distributing petrol, water, etc.

**Agricultural Tractors** include all agricultural tractors except walking tractors since the latter are not registered.

**Non-classified** include vehicles for special purposes, such as ambulances, fire engines, and other special purpose vehicles.

**Shipping**

**The gross tonnage of a vessel** is determined by dividing the contents in cubic feet in the vessel's closed-in space by 100. Thus, a vessel-ton is 100 cubic feet space. The gross tonnage of each vessel is determined when the ship is registered and figures given in this publication are as declared by the ships' master to the Director of Ports.

**The net tonnage of a vessel** is the vessel's gross tonnage less the space used for accommodation of crew, machinery for navigation, the engine room and fuel storage space and crew's quarters. Thus, the net tonnage gives the space available for the accommodation of passengers, if any, and the storage of cargo.

**Country of origin of voyage** is the first country from where a ship loads its cargo/passengers and starts its voyage for a Cyprus port.

**Country of destination** is the country of ultimate destination of a ship with cargo/passengers loaded or embarked in Cyprus.

#### **OTHER RELEVANT PUBLICATIONS AND SOURCES OF INFORMATION**

Additional data may be obtained from the following publications of the Department of Statistics and Research: Transport Statistics (annual); Registration of Motor Vehicles (quarterly); Statistics of Motor Vehicles and Road Accidents (annual, discontinued in 1985); Shipping Statistics (annual, discontinued in 1985); Tourism, Migration and Travel Statistics (monthly, discontinued in 1987); and Statistics of Imports and Exports (quarterly).

The following Departments/Ministries can also provide valuable information: Motor Vehicles Registration and Licensing Authority, Department of Civil Aviation, Ministry of Interior, Police Headquarters (for road accidents), Department of Postal Services, Department of Customs and Excise, Cyprus Telecommunications Authority, Cyprus Airways, and Cyprus Ports Authority.



**TABLE I.1.1. MAIN INDICATORS OF THE TRANSPORT, STORAGE AND COMMUNICATION  
SECTOR, 1997-2003**

Indicator	Unit	1997	1998	1999	2000	2001	2002	2003
<b>GROSS OUTPUT AND VALUE ADDED</b>								
Gross output (at current prices)	C£mn	557,4	610,9	677,7	774,3	871,6	853,7	869,3
Value added (at current market prices)	"	359,6	400,0	446,8	494,5	542,9	528,7	531,6
Share of G.D.P. (at current market prices)	%	8,0	8,2	8,6	8,7	8,9	8,3	7,8
<b>FIXED INVESTMENT</b>								
Total	C£mn	<u>51,9</u>	<u>73,7</u>	<u>74,8</u>	<u>89,9</u>	<u>81,4</u>	<u>156,0</u>	<u>44,3</u>
Buildings and other construction works	"	16,0	30,2	33,6	20,0	15,7	31,0	14,6
Machinery and equipment	"	30,2	31,2	31,8	39,6	51,8	32,5	20,8
Vehicles, ships and aircraft	"	5,7	12,3	9,4	30,3	13,9	92,5	8,9
<b>EMPLOYMENT</b>								
Persons engaged	Number	19.139	19.691	20.404	21.426	22.346	21.927	21.645
% of total gainfully employed	%	6,7	6,8	6,9	7,1	7,2	7,0	6,8

TRANSPORT AND COMMUNICATION

TABLE I.1.2. GROSS OUTPUT AND VALUE ADDED BY SUB-SECTOR, 1998-2003

Activity	1998	1999	2000	2001	2002	2003
<b>GROSS OUTPUT (Total)</b>	<b>610.900</b>	<b>677.709</b>	<b>774.339</b>	<b>871.618</b>	<b>853.730</b>	<b>869.291</b>
Land transport	63.145	64.969	68.870	72.513	73.469	81.063
Water transport	71.399	78.289	113.438	121.976	96.321	112.101
Air transport	167.277	177.036	191.231	223.373	232.764	218.867
Supporting and Auxiliary Transport Activities	158.851	171.548	190.824	207.682	199.927	206.398
Post and Communications	150.228	185.867	209.976	246.074	251.249	250.862
<b>VALUE ADDED (Total)</b>	<b>399.987</b>	<b>446.817</b>	<b>494.457</b>	<b>542.864</b>	<b>528.719</b>	<b>531.598</b>
Land transport	40.463	41.517	45.917	44.494	45.624	48.810
Water transport	37.601	41.691	58.278	65.126	50.441	61.113
Air transport	74.413	71.650	63.835	66.082	70.761	61.921
Supporting and Auxiliary Transport Activities	114.040	124.548	141.300	154.364	149.710	153.678
Post and Communications	133.470	167.411	185.127	212.798	212.183	206.076

GRAPH I.1. GROSS OUTPUT OF THE TRANSPORT, STORAGE AND COMMUNICATION SECTOR, BY SUB SECTOR, 1998-2003

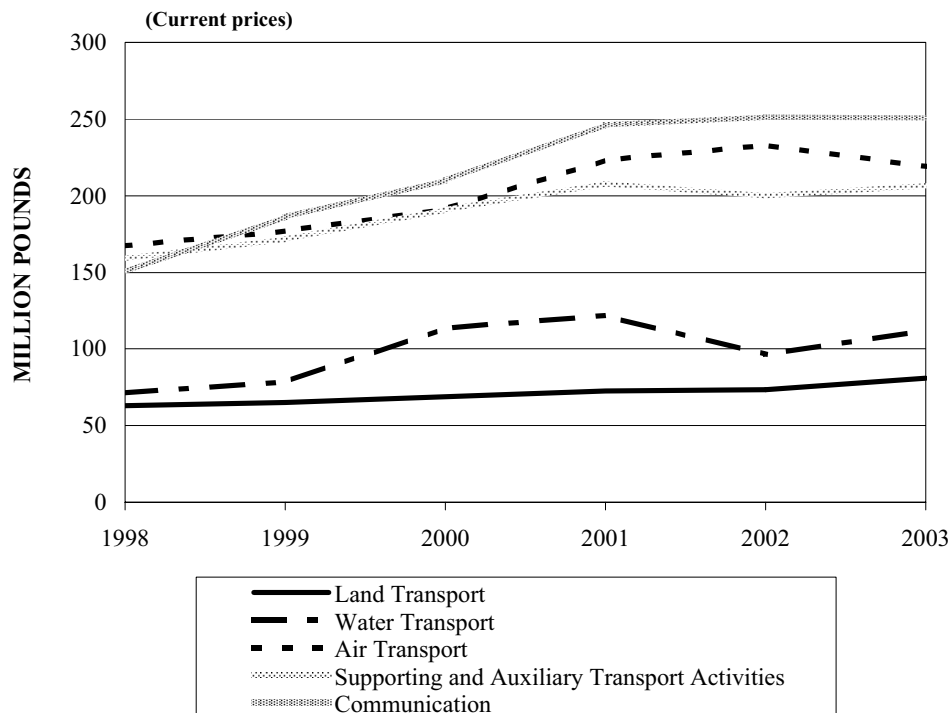

TABLE I.1.3. GROSS OUTPUT BY ACTIVITY, 1999-2003

(Current prices)		(C£000's)				
Code (NACE Rev.1.1)	Activity	1999	2000	2001	2002	2003
<b>60</b>	<b>LAND TRANSPORT</b>	<b>64.969</b>	<b>68.870</b>	<b>72.513</b>	<b>73.469</b>	<b>81.063</b>
60211	Urban bus transport	5.327	6.011	6.837	7.171	7.640
60212	Interurban bus transport	116	98	365	303	342
60213	Rural bus transport	3.727	3.620	3.578	3.607	4.319
60214	Interurban taxi transport	2.639	2.046	2.909	2.097	2.066
60221	Urban taxi transport	9.424	10.603	10.826	11.792	12.431
60222	Rural taxi transport	2.271	2.171	2.154	1.936	1.851
60231	Buses "on-contract" and tourist-buses	7.892	8.867	9.347	9.146	10.687
60239	Transport of passengers on animals	180	194	190	177	169
60241	Freight transport by road (lorries)	33.393	35.260	36.307	37.240	41.558
<b>61</b>	<b>WATER TRANSPORT</b>	<b>78.289</b>	<b>113.438</b>	<b>121.976</b>	<b>96.321</b>	<b>112.101</b>
61101	Seawater transport of passengers and freight	76.478	111.270	119.514	93.888	109.672
61102	Operation of excursion or sightseeing boats (coastwise)	1.811	2.168	2.462	2.433	2.429
<b>62</b>	<b>AIR TRANSPORT</b>	<b>177.036</b>	<b>191.231</b>	<b>223.373</b>	<b>232.764</b>	<b>218.867</b>
62101	Scheduled air transport (Cyprus Airways)	149.870	161.134	185.765	175.418	163.097
62201	Non-scheduled air transport (Eurocypria)	27.166	30.097	37.608	57.346	55.770
<b>63</b>	<b>SUPPORT. &amp; AUXILIARY TRANS. ACTIVITIES</b>	<b>171.548</b>	<b>190.824</b>	<b>207.682</b>	<b>199.927</b>	<b>206.398</b>
63111	Loading and unloading of cargo or passengers luggage	10.239	9.958	10.128	9.997	10.752
63112	Stevedoring (with cranes, fork-lifts)	1.984	2.427	2.465	2.252	2.314
63121	Cold storage services	1.798	1.961	2.169	2.222	3.185
63122	Bonded warehouses	5.008	5.837	5.901	5.926	6.146
63211	Parking lot operation	1.456	1.862	2.103	2.435	2.567
63221	Ports Authority	15.367	17.442	19.911	21.850	23.559
63222	Navigation, pilotage and ship salvage activities	225	678	681	1.004	1.146
63223	Marine facilities for boats and yachts	753	804	891	929	1.308
63231	Civil aviation dept. (Operation of airports)	40.959	42.101	46.077	39.503	39.394
63301	Travel agencies	44.131	52.046	57.228	53.196	53.942
63302	Foreign airlines offices	6.451	8.487	10.832	10.495	11.213
63303	Activities of tourist guides	685	791	834	850	1.027
63401	Activities of shipping agencies	30.632	31.567	32.652	32.802	33.209
63402	Customs clearing services	6.133	7.032	7.788	8.189	7.961
63403	Services of packing and forwarding goods abroad	5.727	7.831	8.022	8.277	8.675
<b>64</b>	<b>POST AND TELECOMMUNICATIONS</b>	<b>185.867</b>	<b>209.976</b>	<b>246.074</b>	<b>251.249</b>	<b>250.862</b>
64111	Postal services department	11.731	12.679	15.038	14.492	16.393
64121	Courier activities other than government post services	2.997	4.216	4.523	7.258	7.250
64201	Cyprus Telecommunications Authority (CYTA)	164.577	182.689	213.291	211.918	207.401
64202	Other telecommunication activities (except CYTA)	4.892	8.447	8.901	12.788	14.539
64203	Internet Services	1.415	1.620	3.711	4.103	4.463
64209	Internet Café & other Internet Services	255	325	610	690	816
<b>T O T A L</b>		<b>677.709</b>	<b>774.339</b>	<b>871.618</b>	<b>853.730</b>	<b>869.291</b>

TABLE I.1.4. VEHICLES LICENCED AT THE END OF THE YEAR BY CATEGORY, 1995-2004

Category	(Number)					
	1995	2000	2001	2002	2003	2004
<b>Passengers cars (saloon)</b>	<b><u>219.749</u></b>	<b><u>267.589</u></b>	<b><u>280.069</u></b>	<b><u>287.622</u></b>	<b><u>302.501</u></b>	<b><u>335.634</u></b>
Private	210.655	258.070	268.229	275.288	289.228	321.634
Taxis	1.589	1.648	1.641	1.559	1.696	1.770
Rental cars	6.008	5.915	8.080	8.509	9.160	9.652
Learners' vehicles	394	391	397	417	453	502
Invalid carriages	1.103	1.565	1.722	1.849	1.964	2.076
<b>Motor coaches &amp; Buses</b>	<b><u>2.670</u></b>	<b><u>2.949</u></b>	<b><u>3.003</u></b>	<b><u>2.997</u></b>	<b><u>3.275</u></b>	<b><u>3.199</u></b>
Private motor omnibuses	1.062	1.325	1.354	1.333	1.393	1.337
Public motor omnibuses	1.608	1.624	1.649	1.664	1.882	1.862
<b>Trams</b>	<b><u>0</u></b>	<b><u>0</u></b>	<b><u>0</u></b>	<b><u>0</u></b>	<b><u>0</u></b>	<b><u>0</u></b>
(Not applicable to Cyprus)	0	0	0	0	0	0
<b>Goods conveyance vehicles (lorries)</b>	<b><u>101.182</u></b>	<b><u>114.666</u></b>	<b><u>117.942</u></b>	<b><u>117.792</u></b>	<b><u>119.646</u></b>	<b><u>117.825</u></b>
Heavy	8.976	9.624	9.853	10.036	10.830	11.326
Light	91.287	103.957	106.942	106.506	107.521	105.017
Road tractors (Units of trailers)	919	1.085	1.147	1.250	1.295	1.482
<b>Mechanised cycles &gt;50(cc) (Motorcycles)</b>	<b><u>13.003</u></b>	<b><u>12.736</u></b>	<b><u>12.967</u></b>	<b><u>12.862</u></b>	<b><u>14.296</u></b>	<b><u>15.383</u></b>
Motorcycles	12.984	12.725	12.955	12.488	13.901	15.052
Motor tricycles	19	11	11	10	10	25
Rental motorcycles	0	0	1	364	385	306
<b>Mopeds &lt;50 (cc)</b>	<b><u>37.390</u></b>	<b><u>30.579</u></b>	<b><u>29.018</u></b>	<b><u>27.414</u></b>	<b><u>27.220</u></b>	<b><u>26.013</u></b>
Autocycles	37.350	30.557	28.987	25.252	25.464	24.570
Motor tricycles	40	22	31	31	33	30
Rental motorcycles	0	0	0	2.131	1.723	1.413
<b>Other vehicles</b>	<b><u>13.565</u></b>	<b><u>15.664</u></b>	<b><u>16.107</u></b>	<b><u>16.680</u></b>	<b><u>17.539</u></b>	<b><u>17.179</u></b>
Road tractors-Agricultural	9.918	12.121	12.452	12.833	13.136	13.225
Road tractors- Other non agricultural	1.326	1.170	1.142	1.099	1.148	716
Road rollers	311	386	394	410	435	156
Mobile motor cranes	140	137	140	133	152	147
Heavy locomotives	776	620	703	813	1.057	1.171
Other	1.094	1.230	1.276	1.392	1.611	1.764
<b>TOTAL</b>	<b><u>387.559</u></b>	<b><u>444.183</u></b>	<b><u>459.106</u></b>	<b><u>465.367</u></b>	<b><u>484.477</u></b>	<b><u>515.233</u></b>
Semi-trailers (unladen weight > 2000 Kg)	1.055	2.017	2.268	2.494	2.809	3.748
Trailers (unladen weight < 2000 Kg)	126	344	385	453	537	958
<b>GRAND TOTAL</b>	<b><u>388.740</u></b>	<b><u>446.544</u></b>	<b><u>461.759</u></b>	<b><u>468.314</u></b>	<b><u>487.823</u></b>	<b><u>519.939</u></b>

TABLE I.1.5. TOTAL IMPORTS OF MOTOR VEHICLES BY COUNTRY OF ORIGIN, 2000-2004

	(Number)				
Country	2000	2001	2002	2003	2004
<b>Cars</b>					
France	3.222	3.758	5.854	5.062	10.224
Germany	3.817	3.588	4.066	4.393	7.267
Japan	13.640	20.944	22.165	20.881	22.295
Korea South	1.089	619	222	554	821
Spain	2.283	2.786	1.692	2.845	2.521
United Kingdom	1.274	1.539	2.162	3.105	6.131
Other Countries	1.049	1.070	1.328	2.690	7.061
<b>Total</b>	<b>26.374</b>	<b>34.304</b>	<b>37.489</b>	<b>39.530</b>	<b>56.320</b>
<b>Motor cycles complete (including all types of motorised cycles and side cars)</b>					
China	117	98	203	1.020	5.811
France	821	693	477	366	321
Germany	42	48	82	81	78
Greece	78	113	284	71	169
Italy	646	294	189	254	131
Japan	2.690	2.431	2.216	2.304	3.008
Taiwan	1.182	686	613	582	833
United Kingdom	10	19	15	27	157
Other Countries	713	622	437	367	407
<b>Total</b>	<b>6.299</b>	<b>5.004</b>	<b>4.516</b>	<b>5.072</b>	<b>10.915</b>
<b>Buses, Trucks, Lorries and Road Motor Vehicles complete, n.e.c.</b>					
France	1.648	1.656	1.238	687	684
Germany	860	1.157	843	404	379
Italy	280	275	272	195	285
Japan	3.282	5.583	6.305	4.448	3.456
Thailand	4.199	1.740	1.431	741	1.575
United Kingdom	488	366	456	470	633
Other Countries	1.192	1.730	1.433	686	900
<b>Total</b>	<b>11.949</b>	<b>12.507</b>	<b>11.978</b>	<b>7.631</b>	<b>7.912</b>
<b>Tractors</b>					
Germany	36	17	14	24	42
Italy	314	336	302	221	208
Japan	128	465	386	245	117
United Kingdom	177	178	236	272	283
Other Countries	135	145	132	258	96
<b>Total</b>	<b>790</b>	<b>1.141</b>	<b>1.070</b>	<b>1.020</b>	<b>746</b>

TABLE I.1.6. REGISTRATION OF MOTOR VEHICLES BY CATEGORY, 1995- 2004

Category of vehicles	(Number)						
	1995	1999	2000	2001	2002	2003	2004
<b>Passengers cars (saloon)</b>	<b><u>17.938</u></b>	<b><u>20.133</u></b>	<b><u>19.056</u></b>	<b><u>24.533</u></b>	<b><u>28.101</u></b>	<b><u>29.961</u></b>	<b><u>43.842</u></b>
Private	16.415	18.781	17.534	20.899	26.026	27.753	41.836
Taxis	92	79	56	121	72	132	65
Rental cars	1.328	1.088	1.271	3.248	1.765	1.860	1.709
Learners' vehicles	7	34	22	26	23	31	39
Invalid carriages	96	151	173	239	215	185	193
<b>Motor coaches &amp; Buses</b>	<b><u>200</u></b>	<b><u>145</u></b>	<b><u>202</u></b>	<b><u>139</u></b>	<b><u>170</u></b>	<b><u>135</u></b>	<b><u>72</u></b>
Private motor omnibuses	100	72	122	59	53	53	33
Public motor omnibuses	100	73	80	80	117	82	39
<b>Trams</b>	<b><u>0</u></b>	<b><u>0</u></b>	<b><u>0</u></b>	<b><u>0</u></b>	<b><u>0</u></b>	<b><u>0</u></b>	<b><u>0</u></b>
(Not applicable to Cyprus)	0	0	0	0	0	0	0
<b>Goods conveyance vehicles (lorries)</b>	<b><u>9.727</u></b>	<b><u>6.752</u></b>	<b><u>6.923</u></b>	<b><u>8.023</u></b>	<b><u>7.334</u></b>	<b><u>5.014</u></b>	<b><u>4.847</u></b>
Heavy	566	521	531	641	716	845	827
Light	9.073	6.118	6.239	7.249	6.423	3.923	3.687
Road tractors (Units of trailers)	88	113	153	133	195	246	333
<b>Mechanised cycles &gt; 50 (cc) (motorcycles)</b>	<b><u>1.764</u></b>	<b><u>2.150</u></b>	<b><u>1.624</u></b>	<b><u>1.735</u></b>	<b><u>1.635</u></b>	<b><u>1.784</u></b>	<b><u>2.244</u></b>
Motorcycles	1.758	2.149	1.623	1.734	1.625	1.781	2.220
Motor tricycles	6	1	1	0	0	0	15
Rental motorcycles	0	0	0	1	10	3	9
<b>Mopeds &lt; 50 (cc)</b>	<b><u>3.929</u></b>	<b><u>4.152</u></b>	<b><u>3.786</u></b>	<b><u>3.021</u></b>	<b><u>2.332</u></b>	<b><u>2.692</u></b>	<b><u>2.441</u></b>
Autocycles	3.916	4.151	3.784	3.009	2.315	2.652	2.406
Motor tricycles	13	1	2	12	6	6	2
Rental motorcycles	0	0	0	0	11	34	33
<b>Other vehicles</b>	<b><u>917</u></b>	<b><u>641</u></b>	<b><u>574</u></b>	<b><u>624</u></b>	<b><u>795</u></b>	<b><u>776</u></b>	<b><u>591</u></b>
Road tractors-Agricultural	563	387	330	321	389	220	80
Road tractors- Other non agricultural	154	48	38	38	35	30	32
Road rollers	19	13	18	7	18	23	11
Mobile motor cranes	12	12	12	16	16	12	9
Heavy locomotives	74	95	85	137	168	285	235
Other	95	86	91	105	169	206	224
<b>TOTAL</b>	<b>34.475</b>	<b>33.973</b>	<b>32.165</b>	<b>38.075</b>	<b>40.367</b>	<b>40.362</b>	<b>54.037</b>
Semi-trailers (unladen weight > 2000 kg)	137	218	276	329	315	527	423
Trailers (unladen weight < 2000 kg)	20	48	107	66	85	108	146
<b>GRAND TOTAL</b>	<b>34.632</b>	<b>34.239</b>	<b>32.548</b>	<b>38.470</b>	<b>40.767</b>	<b>40.997</b>	<b>54.606</b>

**TABLE I.1.7. REGISTRATION OF MOTOR VEHICLES BY CATEGORY AND ENGINE CAPACITY, 1990-2004**

Category	Cubic Capacity (c.c.)	1990	1995	2000	2001	2002	2003	2004
Saloon Cars	Up to 999	2.128	1.053	807	1.265	1.458	1.899	2.737
	1000-1499	9.023	8.754	8.135	10.686	12.757	12.730	18.282
	1500-1999	6.498	6.305	7.624	9.317	11.126	13.044	21.043
	2000 & over	1.883	1.826	2.490	3.265	2.760	2.288	1.780
Buses and Goods Conveyance Vehicles	Up to 999	257	97	43	34	33	47	46
	1000-1499	245	267	33	52	424	344	655
	1500-1999	806	2.327	2.728	3.265	2.089	1.049	514
	2000 & over	8.771	7.236	4.322	4.811	4.958	3.709	3.704
Mechanised Cycles	Up to 999	8.320	5.612	5.213	4.557	3.778	4.227	4.473
	1000-1499	24	80	188	194	171	244	205
	1500-1999	2	1	9	5	8	5	6
	2000 & over	0	0	0	0	0	0	1
Tractors	Up to 999	26	133	95	138	163	90	4
	1000-1499	15	31	45	34	53	33	8
	1500-1999	3	16	5	6	7	13	7
	2000 & over	508	537	223	181	201	114	93
Other Vehicles	Up to 999	0	1	1	2	0	0	1
	1000-1499	7	0	1	0	6	2	1
	1500-1999	20	13	3	5	4	2	0
	2000 & over	232	186	200	258	361	522	477

**GRAPH I.2. REGISTRATION OF MOTOR VEHICLES BY CATEGORY, 1990-2004**

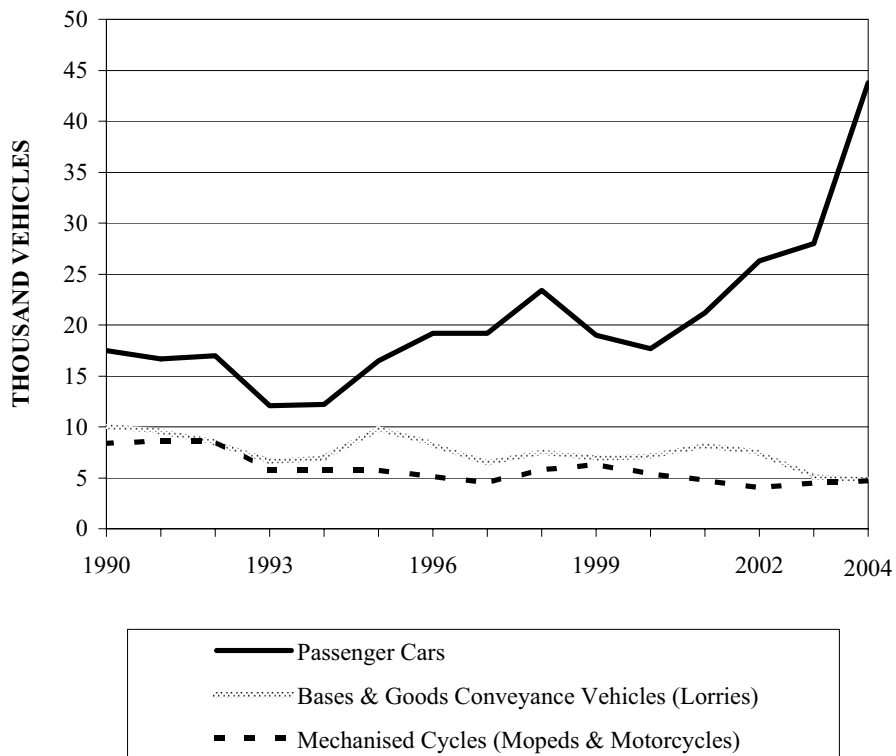

TRANSPORT AND COMMUNICATION

**TABLE 1.8a. INTERNATIONAL ROAD TRANSPORT BY TYPE OF TRANSPORT AND COUNTRY OF ORIGIN, 2003**

Country of origin	Own account		Hire on reward		Total	
	Tonnes (No.)	TKMS (Th.)	Tonnes (No.)	TKMS (Th.)	Tonnes (No.)	TKMS (Th.)
Belgium	0	0,0	15	42,0	15	42,0
Germany	10	25,0	547	1.320,0	557	1.327,0
Greece	43	52,8	5.950	1.483,3	5.993	1.563,1
Spain	0	0,0	49	158,0	49	158,0
France	20	55,0	120	278,2	140	333,2
Italy	34	38,1	1.270	1.594,5	1.304	1.632,6
Netherlands	29	85,0	2.477	7.152,2	2.506	7.237,2
Austria	0	0,0	321	513,0	321	513,0
United Kingdom	0	0,0	341	1.145,6	341	1.145,6
Bulgaria	0	0,0	274	332,3	274	332,3
Albania	0	0,0	18	9,0	18	9,0
Other countries	0	0,0	125	211,8	125	211,8
<b>TOTAL</b>	<b>136</b>	<b>255,9</b>	<b>11.507</b>	<b>14.221,9</b>	<b>11.643</b>	<b>14.477,8</b>

**TABLE I.1.8b. INTERNATIONAL ROAD TRANSPORT BY TYPE OF TRANSPORT AND COUNTRY OF ORIGIN, 2004**

Country of origin	Own account		Hire on reward		Total	
	Tonnes (No.)	TKMS (Th.)	Tonnes (No.)	TKMS (Th.)	Tonnes (No.)	TKMS (Th.)
Germany	13	32,5	250	533,1	263	565,6
Greece	12	2,4	4.571	1.218,2	4.583	1.220,6
France	0	0,0	16	41,2	16	41,2
Italy	0	0,0	755	830,5	755	830,5
Netherlands	5	15,2	1.264	3.603,3	1.269	3.618,5
Austria	0	0,0	168	268,5	168	268,5
United Kingdom	0	0,0	357	1.124,4	357	1.124,4
Bulgaria	0	0,0	102	85,6	102	85,6
Albania	0	0,0	14	7,1	14	7,1
Other countries	0	0,0	107	174,6	107	174,6
<b>TOTAL</b>	<b>30</b>	<b>50,1</b>	<b>7.604</b>	<b>7.886,5</b>	<b>7.634</b>	<b>7.936,6</b>



TRANSPORT AND COMMUNICATION

**TABLE I.1.9a. INTERNATIONAL ROAD TRANSPORT BY TYPE OF TRANSPORT AND COUNTRY OF DESTINATION, 2003**

Country of destination	Own account		Hire on reward		Total	
	Tonnes (No.)	TKMS (Th.)	Tonnes (No.)	TKMS (Th.)	Tonnes (No.)	TKMS (Th.)
Belgium	0	0,0	251	714,9	251	714,9
Denmark	0	0,0	21	73,5	21	73,5
Germany	10	250,0	2.538	6.146,9	2.548	6.171,9
Greece	20	3,8	3.446	850,8	3.466	854,6
France	10	22,0	82	207,5	92	229,5
Italy	0	0,0	53	68,7	53	68,7
Netherlands	0	0,0	479	1.382,9	479	1.382,9
Austria	0	0,0	262	413,5	262	413,5
Albania	0	0,0	820	669,7	820	669,7
Bulgaria	0	0,0	529	603,6	529	603,6
Switzerland	0	0,0	161	386,4	161	386,4
Romania	0	0,0	453	603,1	453	603,1
United Kingdom	0	0,0	1.116	3.868,3	1.116	3.868,3
Other countries	0	0,0	185	163,9	185	163,9
<b>TOTAL</b>	<b>40</b>	<b>50,8</b>	<b>10</b>	<b>16.153,7</b>	<b>10.436</b>	<b>16.204,5</b>

**TABLE I.1.9b. INTERNATIONAL ROAD TRANSPORT BY TYPE OF TRANSPORT AND COUNTRY OF DESTINATION, 2004**

Country of destination	Own account		Hire on reward		Total	
	Tonnes (No.)	TKMS (Th.)	Tonnes (No.)	TKMS (Th.)	Tonnes (No.)	TKMS (Th.)
Germany	21	52,5	912	2.189,9	933	2.242,4
Greece	33	9,1	3.965	905,8	3.998	914,9
France	0	0,0	20	48,0	20	48,0
Italy	0	0,0	148	182,8	148	182,8
Netherlands	0	0,0	373	1.093,7	373	1.093,7
Albania	0	0,0	416	308,7	416	308,7
Bulgaria	0	0,0	278	205,2	278	205,2
Switzerland	0	0,0	178	370,6	178	370,6
Romania	0	0,0	170	210,7	170	210,7
United Kingdom	0	0,0	969	3.092,5	969	3.092,5
Other countries	0	0,0	320	380,7	320	380,7
<b>TOTAL</b>	<b>54</b>	<b>61,6</b>	<b>7.749</b>	<b>8.988,6</b>	<b>7.803</b>	<b>9.050,2</b>

**TABLE I.1.10. LENGTH OF PUBLIC ROADS AND EXPENDITURE ON ROADS AND BRIDGES, 1960-2004**

Year	Length of roads (kilometres) by type				Expenditure on roads and bridges (C£000's)
	Bituminous	Gravel	Forest Roads	<b>Total</b>	
1960	1.723	3.392	813	<b>5.928</b>	1.184
1970	3.596	3.252	1.271	<b>8.119</b>	3.268
1974	4.353	3.488	1.662	<b>9.503</b>	4.096
1975	3.371	1.794	1.336	<b>6.501</b>	6.301
1980	3.954	1.443	1.529	<b>6.926</b>	12.269
1990	5.395	1.420	2.228	<b>9.043</b>	33.766
1991	5.452	1.459	2.315	<b>9.226</b>	35.319
1992	5.463	1.473	2.426	<b>9.362</b>	39.248
1993	5.476	1.575	2.488	<b>9.539</b>	44.367
1994	5.546	1.601	2.557	<b>9.704</b>	50.559
1995	5.781	1.738	2.631	<b>10.150</b>	47.057
1996	5.950	1.777	2.688	<b>10.415</b>	38.834
1997	6.209	1.677	2.768	<b>10.654</b>	45.912
1998	6.404	1.604	2.812	<b>10.820</b>	67.353
1999	6.559	1.582	2.868	<b>11.009</b>	65.007
2000	6.747	1.485	2.909	<b>11.141</b>	62.507
2001	6.982	1.413	3.013	<b>11.408</b>	64.150
2002	7.206	1.331	3.056	<b>11.593</b>	62.500
2003	7.403	1.259	3.098	<b>11.760</b>	81.316
2004	7.672	1.295	3.092	<b>12.059</b>	...

Notes: - The data on roads length refer to the end of each year. The new roads constructed during each year is the difference from the previous year's figure.

- Since 1975 the data refer to the roads in the Government controlled area of Cyprus.

**TABLE I.1.11. ROAD ACCIDENTS AND PERSONS KILLED AND INJURED, 1960-2004**

Year	Road Accidents		Casualties					
	Number	Per 1000 of mid-year de jure population	Persons killed	Persons injured	Total Casualties	Per 10000 of mid-year de jure population		
						Killed	Injured	Total Casualties
1960	4.813	8,6	110	2.009	2.119	2	36	38
1970	5.012	8,1	143	3.936	4.079	2	64	66
1974	3.676	6,3	121	3.171	3.292	2	54	56
1975	4.445	8,9	101	3.198	3.299	2	64	66
1980	6.942	13,6	85	4.001	4.086	2	78	80
1990	10.808	18,7	101	4.232	4.333	2	73	75
1991	10.867	18,3	103	4.164	4.267	2	70	72
1992	10.033	16,4	132	4.731	4.863	2	78	80
1993	8.167	13,1	115	4.191	4.311	2	67	69
1994	7.903	12,5	133	4.374	4.507	2	69	71
1995	7.138	11,1	118	4.519	4.637	2	70	72
1996	6.640	10,2	128	4.516	4.644	2	69	71
1997	5.877	8,9	115	4.490	4.605	2	68	70
1998	4.720	7,1	111	3.916	4.027	2	59	61
1999	4.203	6,3	113	3.712	3.825	2	56	58
2000	3.976	5,9	111	3.586	3.697	2	54	55
2001	3.785	5,4	98	3.528	3.626	1	50	52
2002	3.748	5,3	94	3.526	3.620	1	50	51
2003	3.777	5,2	97	3.411	3.508	1	48	49
2004	3.284	4,5	117	3.176	3.293	2	43	45

**GRAPH I.3. ROAD ACCIDENTS AND PERSONS INJURED, 1985-2004**

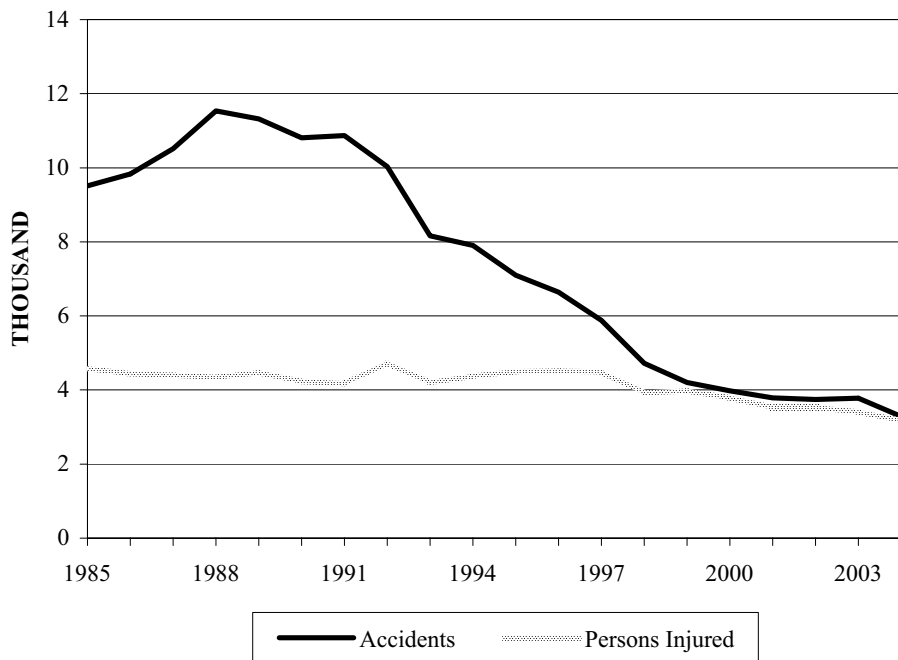

**TABLE I.1.12. VESSELS CALLED AT CYPRUS PORTS BY NATIONALITY AND NET REGISTERED TONNAGE, 1965-2004**

Nationality of Vessels	1965	1970	1975	1980	1985	1990	1995	2000	2001	2002	2003	2004
<b>Cypriot</b>												
Number	98	176	254	667	940	669	1.198	1.706	1.439	1.107	963	801
000's Tonnes	74	247	273	604	2.118	2.075	4.230	5.670	4.652	3.189	2.678	2.361
<b>American (USA)</b>												
Number	22	22	12	6	1	3	17	14	1	2	1	1
000's Tonnes	132	64	60	30	12	1	83	54	...	22	9	8
<b>British</b>												
Number	291	194	169	116	72	46	20	59	26	59	89	58
000's Tonnes	653	386	286	399	381	147	202	279	209	579	869	574
<b>Danish</b>												
Number	42	73	137	29	29	26	42	18	13	7	16	6
000's Tonnes	52	46	54	27	48	32	145	79	44	47	123	37
<b>Dutch</b>												
Number	87	103	77	19	26	41	27	22	25	14	7	57
000's Tonnes	118	97	55	22	150	180	109	218	165	28	13	223
<b>Egyptian</b>												
Number	70	0	7	16	33	89	65	54	84	68	21	17
000's Tonnes	13	0	5	2	40	95	171	133	195	188	61	52
<b>French</b>												
Number	22	13	24	14	96	72	10	5	2	2	0	1
000's Tonnes	42	25	20	23	307	252	61	32	1	11	0	1
<b>Germany (D.R.)</b>												
Number	25	91	38	180	197	160	0	0	0	0	0	0
000's Tonnes	33	124	58	204	336	750	0	0	0	0	0	0
<b>Germany (F.R.)</b>												
Number	188	639	61	138	570	206	149	100	78	41	3	3
000's Tonnes	276	1.251	93	320	1.058	724	363	335	282	217	5	7
<b>Greek</b>												
Number	571	3	719	552	491	455	417	293	273	285	254	228
000's Tonnes	1.073	2	1.078	1.233	1.524	1.020	1.000	965	1.085	1.059	994	826
<b>Honduran</b>												
Number	0	1	0	93	502	505	587	97	80	44	11	13
000's Tonnes	0	1	0	31	200	237	515	69	66	30	9	24
<b>Israeli</b>												
Number	177	68	29	72	83	39	33	4	2	0	2	11
000's Tonnes	329	107	40	218	263	181	131	1	...	0	18	18
<b>Italian</b>												
Number	261	331	17	92	152	142	77	101	116	96	86	130
000's Tonnes	626	702	10	216	749	465	677	1.254	1.637	1.237	1.307	2.070
<b>Japanese</b>												
Number	...	...	...	...	...	10	12	7	1	1	3	6
000's Tonnes	...	...	...	...	...	109	162	106	8	15	46	87

(cont'd)

**TABLE I.1.12 (cont'd). VESSELS CALLED AT CYPRUS PORTS BY NATIONALITY AND NET REGISTERED TONNAGE, 1965-2004**

Nationality of Vessels	1965	1970	1975	1980	1985	1990	1995	2000	2001	2002	2003	2004
<b>Lebanese</b>												
Number	42	44	314	739	427	293	109	117	169	119	125	105
000's Tonnes	60	41	118	322	262	138	124	205	304	221	199	150
<b>Liberian</b>												
Number	12	63	21	21	65	46	64	76	49	64	79	132
000's Tonnes	58	108	56	123	389	264	453	688	803	593	847	1.047
<b>Norwegian</b>												
Number	110	91	51	2	5	184	26	39	23	20	30	23
000's Tonnes	281	210	96	1	100	354	232	471	314	259	450	234
<b>Panamanian</b>												
Number	44	86	64	338	287	501	221	285	322	296	308	393
000's Tonnes	47	184	116	504	906	2.167	2.075	2.271	2.583	2.786	2.677	3.052
<b>Polish</b>												
Number	9	9	17	47	22	91	28	5	1	0	0	1
000's Tonnes	24	14	24	125	79	572	185	55	12	0	0	9
<b>Romanian</b>												
Number	51	62	19	44	36	330	21	16	14	15	14	3
000's Tonnes	25	37	31	177	554	865	60	48	57	78	37	18
<b>Swedish</b>												
Number	66	82	24	33	20	46	39	42	21	13	6	4
000's Tonnes	116	153	33	82	101	163	234	235	184	88	25	27
<b>Syrian</b>												
Number	53	5	103	466	158	436	290	500	580	521	378	355
000's Tonnes	5	1	21	130	84	167	314	637	802	845	699	730
<b>Turkish</b>												
Number	6	90	0	0	6	1	0	5	0	1	2	10
000's Tonnes	5	156	0	0	6	1	0	1	0	...	3	8
<b>Russian</b>												
Number	84	102	117	183	207	330	0	77	56	53	52	70
000's Tonnes	134	182	235	403	562	865	0	141	62	87	55	84
<b>Yugoslavian</b>												
Number	95	37	28	49	63	121	0	0	0	0	0	0
000's Tonnes	134	83	57	158	182	419	0	0	0	0	0	0
<b>Other</b>												
Number	63	240	229	141	305	796	1.291	1.647	1.871	1.870	1.925	1.869
000's Tonnes	151	478	413	389	1.025	2.721	4.174	6.624	6.845	8.390	8.045	6.712
<b>TOTAL</b>												
Number	<b>2.489</b>	<b>2.625</b>	<b>2.531</b>	<b>4.057</b>	<b>4.793</b>	<b>5.638</b>	<b>4.743</b>	<b>5.289</b>	<b>5.246</b>	<b>4.698</b>	<b>4.375</b>	<b>4.297</b>
000's Tonnes	<b>4.461</b>	<b>4.699</b>	<b>3.232</b>	<b>5.743</b>	<b>11.436</b>	<b>14.964</b>	<b>15.700</b>	<b>20.571</b>	<b>20.310</b>	<b>19.969</b>	<b>19.169</b>	<b>18.359</b>

Note: From the year 2002 calls do not include fishing boats, military ships, yachts and other vessels not covered by the E.U. Directive

TRANSPORT AND COMMUNICATION

TABLE I.1.13. VESSELS CALLED BY PORT, 1960-2004

Year	Lamaka	Lemesos	Ammochostos	Pafos	Keryneia	Karavostasi	Latchi-Limni	Vasiliko-Zygi	Dekelia	Akrotiri	Moni	TOTAL
1960	214	722	723	69	2	132	0	89	0	0	0	1.951
1965	195	925	1.157	38	0	134	0	40	0	0	0	2.489
1970	172	832	1.397	75	0	149	0	0	0	0	0	2.625
1971	124	798	1.722	38	0	210	0	0	0	0	0	2.892
1972	85	804	1.750	22	0	107	16	0	2	0	0	2.786
1973	195	802	1.703	6	0	99	6	0	1	0	0	2.812
1974	298	917	742	0	3	49	22	0	0	0	0	2.031
1975	557	1.906	0	1	0	0	18	34	0	1	2	2.519
1976	1.293	2.793	0	0	0	0	4	64	0	3	5	4.162
1977	1.151	2.802	0	2	0	0	15	59	0	1	12	4.042
1978	1.237	2.724	0	0	0	0	15	27	0	3	10	4.016
1979	1.138	2.834	0	0	0	0	21	25	0	2	5	4.025
1980	1.249	2.762	0	0	0	0	6	26	0	4	10	4.057
1981	1.239	2.836	0	0	0	0	0	21	0	2	15	4.113
1982	1.772	3.064	0	0	0	0	0	49	0	5	9	4.899
1983	1.663	3.137	0	0	0	0	0	31	0	0	0	4.831
1984	1.803	3.675	0	0	0	0	0	218	9	6	9	5.720
1985	1.440	3.231	0	0	0	0	0	90	13	7	12	4.793
1986	1.408	2.944	0	0	0	0	0	64	14	8	17	4.455
1987	1.337	2.922	0	0	0	0	0	134	11	4	16	4.424
1988	1.232	2.927	0	0	0	0	0	173	11	6	21	4.370
1989	1.591	3.851	0	0	0	0	0	205	13	5	13	5.678
1990	1.444	3.972	0	0	0	0	0	183	18	11	10	5.638
1991	1.276	3.685	0	0	0	0	0	157	17	6	15	5.156
1992	1.279	3.723	0	0	0	0	0	131	16	6	20	5.175
1993	1.310	3.445	0	0	0	0	0	238	20	4	17	5.034
1994	1.152	3.558	0	0	0	0	0	229	20	7	17	4.983
1995	924	3.592	0	0	0	0	0	191	21	2	13	4.743
1996	1.223	3.668	0	0	0	0	0	159	20	4	14	5.088
1997	1.060	3.301	0	0	0	0	0	184	30	4	14	4.593
1998	740	3.541	0	0	0	0	0	153	25	2	15	4.476
1999	778	3.879	0	0	0	0	0	150	29	4	18	4.858
2000	888	4.175	0	0	0	0	0	183	24	3	16	5.289
2001	783	4.235	0	0	0	0	0	183	27	7	11	5.246
2002	766	3.698	0	0	0	0	0	193	23	9	9	4.698
2003	684	3.381	0	0	0	0	0	253	26	20	11	4.375
2004	712	3.357	0	0	0	0	0	188	25	5	10	4.297

Notes: - The ports of Ammochostos, Keryneia and Karavostasi are under the occupation of the Turkish invading forces since 1974.  
 - From the year 2002 calls do not include fishing boats, military ships, yachts and other vessels not covered by the E.U. Directive

TABLE I.1.14. NET REGISTERED TONNAGE OF VESSELS CALLED BY PORT, 1960-2004

Year	Larnaka	Lemesos	Ammochostos	Pafos	Keryneia	Karavostasi	Latchi-Limni	Vasiliko-Zygi	Dekelia	Akrotiri	Moni	TOTAL
1960	782.446	1.425.085	988.804	84.277	7.112	366.015	0	129.810	0	0	0	3.783.549
1965	727.660	1.838.594	1.462.584	57.059	0	330.547	0	43.577	0	0	0	4.460.021
1970	480.485	1.746.733	2.067.143	50.551	0	321.912	0	0	0	0	0	4.666.824
1971	427.183	1.710.791	2.251.183	40.871	0	257.828	0	0	0	0	0	4.687.856
1972	418.184	1.648.122	2.514.647	14.729	0	208.207	31.904	0	11.952	0	0	4.847.745
1973	580.394	1.792.256	2.588.096	3.624	0	154.703	11.843	0	5.976	0	0	5.136.892
1974	673.204	1.588.628	938.313	0	43	75.574	34.334	0	0	0	0	3.310.096
1975	784.877	2.315.657	0	156	0	0	32.970	76.185	0	7.033	13.550	3.230.428
1976	1.103.047	2.941.129	0	0	0	0	8.776	133.805	0	14.988	33.875	4.235.620
1977	933.874	3.509.534	0	1.134	0	0	26.654	124.653	0	9.676	75.452	4.680.977
1978	935.647	4.532.932	0	0	0	0	28.116	80.978	0	26.253	71.053	5.674.979
1979	1.163.243	4.858.567	0	0	0	0	35.674	58.100	0	18.648	33.875	6.168.107
1980	1.235.581	4.347.632	0	0	0	0	9.570	49.259	6.775	31.371	62.927	5.743.115
1981	1.675.523	4.615.930	0	0	0	0	0	64.516	0	19.078	114.182	6.489.229
1982	2.798.907	5.649.074	0	0	0	0	0	89.867	0	19.967	69.285	8.627.100
1983	3.750.840	6.816.322	0	0	0	0	0	66.900	0	0	0	10.634.062
1984	3.765.355	8.149.486	0	0	0	0	0	191.908	78.010	40.065	71.277	12.296.101
1985	3.035.504	8.020.493	0	0	0	0	0	91.086	126.225	41.533	121.089	11.435.930
1986	4.165.870	7.643.058	0	0	0	0	0	271.149	164.121	33.577	151.506	12.429.281
1987	4.257.941	7.864.928	0	0	0	0	0	434.910	125.517	27.013	128.958	12.839.267
1988	3.638.570	8.735.287	0	0	0	0	0	497.386	107.720	71.621	180.851	13.231.435
1989	4.000.487	10.047.445	0	0	0	0	0	404.743	148.875	61.667	130.167	14.793.384
1990	3.729.553	10.562.567	0	0	0	0	0	386.387	189.166	100.071	96.396	15.064.140
1991	3.116.703	9.067.472	0	0	0	0	0	243.800	237.165	51.432	143.727	12.860.299
1992	3.465.315	10.437.839	0	0	0	0	0	265.699	345.100	42.838	234.227	14.791.018
1993	3.989.133	10.122.835	0	0	0	0	0	337.836	270.715	49.720	147.913	14.918.152
1994	3.011.123	11.517.254	0	0	0	0	0	340.164	257.043	69.960	154.257	15.349.801
1995	3.500.775	11.473.141	0	0	0	0	0	347.747	236.930	23.894	117.565	15.700.052
1996	3.781.526	14.431.954	0	0	0	0	0	377.540	230.466	39.553	171.500	19.032.539
1997	3.279.717	12.258.767	0	0	0	0	0	391.592	328.118	47.788	171.846	16.477.828
1998	2.318.559	12.767.899	0	0	0	0	0	373.035	305.308	23.894	166.578	15.955.273
1999	2.291.310	14.693.423	0	0	0	0	0	343.273	367.940	34.080	270.689	18.000.715
2000	2.982.286	16.527.000	0	0	0	0	0	479.000	314.881	26.031	241.777	20.570.975
2001	2.831.731	16.420.344	0	0	0	0	0	466.053	372.099	53.683	165.809	20.309.719
2002	2.955.534	15.939.864	0	0	0	0	0	585.047	274.011	89.204	125.732	19.969.392
2003	2.409.956	15.632.826	0	0	0	0	0	540.559	272.689	189.210	123.928	19.169.168
2004	2.086.668	15.444.813	0	0	0	0	0	445.890	241.213	46.091	94.785	18.359.460

Notes: - The ports of Ammochostos, Keryneia and Karavostasi are under the occupation of the Turkish invading forces since 1974.

- From the year 2002 calls do not include fishing boats, military ships, yachts and other vessels not covered by the E.U. Directive

TRANSPORT AND COMMUNICATION

**TABLE I.1.15. NUMBER OF SHIPS ON THE CYPRUS REGISTER, 1965-2004**

(End of Year)

Year	Permanently Registered	Provisionally Registered	Parallel <sup>1</sup>	TOTAL
1965	21	21	..	42
1970	220	94	..	314
1980	1.024	209	..	1.233
1990	1.874	124	77	2.075
1991	1.968	132	90	2.190
1992	2.085	123	108	2.316
1993	2.200	193	117	2.510
1994	2.329	192	120	2.641
1995	2.482	189	107	2.778
1996	2.498	134	101	2.733
1997	2.527	162	109	2.798
1998	2.471	97	105	2.673
1999	2.469	121	96	2.686
2000	2.453	130	86	2.669
2001	2.101	44	95	2.240
2002	2.014	39	100	2.153
2003	1.907	32	92	2.031
2004	1.771	44	98	1.913

Note: 1. New category since 1986.

**TABLE I.1.16. GROSS REGISTERED TONNAGE OF SHIPS ON THE CYPRUS REGISTER, 1965-2004**

(End of Year)

Year	Permanently Registered	Provisionally Registered	Parallel <sup>1</sup>	TOTAL
1965	48.970	131.138	..	180.108
1970	1.108.168	467.534	..	1.575.702
1980	1.815.295	283.097	..	2.098.392
1990	18.349.849	1.005.930	386.752	19.742.531
1991	19.088.701	1.512.692	591.427	21.192.820
1992	20.263.776	1.301.725	728.290	22.293.791
1993	21.006.925	2.338.351	924.313	24.269.589
1994	22.522.079	1.938.218	877.386	25.337.683
1995	24.322.172	1.643.474	876.921	26.842.567
1996	24.148.275	1.129.873	875.864	26.154.012
1997	22.748.608	2.645.307	1.025.946	26.419.861
1998	24.289.727	1.642.314	985.003	26.917.044
1999	23.969.072	1.949.349	873.061	26.791.482
2000	25.405.619	1.810.858	777.824	27.994.301
2001	23.041.129	523.051	855.134	24.419.314
2002	23.012.019	779.443	1.068.598	24.860.060
2003	22.650.125	412.685	1.169.947	24.232.757
2004	20.893.305	643.500	1.523.114	23.059.919

Note: 1. New category since 1986.



TRANSPORT AND COMMUNICATION

TABLE I.1.17. GROSS TONNAGE OF GOODS LOADED AND UNLOADED AT PORTS AND AIRPORTS, 1970-2004

Ports and Airports	1980	1990	1995	2000	2001	2002	2003	2004
<b>PORTS</b>								
<b>Larnaka</b>								
Loaded	678.390	801.196	791.261	238.837	195.868	151.044	110.262	177.469
Unloaded	833.530	1.740.040	2.013.610	1.927.876	2.086.146	1.936.148	1.982.188	1.678.188
<b>Lemesos</b>								
Loaded	803.880	1.260.068	852.979	770.385	687.974	590.966	778.348	891.974
Unloaded	999.863	1.934.801	2.306.746	2.504.411	2.512.469	2.493.210	2.622.257	2.883.398
<b>Ammochostos</b>								
Loaded	0	0	0	0	0	0	0	0
Unloaded	0	0	0	0	0	0	0	0
<b>Pafos</b>								
Loaded	0	0	0	0	0	0	0	0
Unloaded	0	0	0	0	0	0	0	0
<b>Keryneia</b>								
Loaded	0	0	0	0	0	0	0	0
Unloaded	0	0	0	0	0	0	0	0
<b>Karavostasi</b>								
Loaded	0	0	0	0	0	0	0	0
Unloaded	0	0	0	0	0	0	0	0
<b>Latchi-Limni</b>								
Loaded	31.288	0	0	0	0	0	0	0
Unloaded	0	0	0	0	0	0	0	0
<b>Vasilico/Zygi</b>								
Loaded	78.821	695.477	584.477	621.856	522.204	534.718	676.796	332.979
Unloaded	62.725	132.081	209.947	400.141	364.013	565.665	661.209	754.839
<b>Dekelia</b>								
Loaded	0	0	0	0	0	0	0	0
Unloaded	0	282.616	463.614	422.756	274.857	257.666	417.270	440.119
<b>Akrotiri</b>								
Loaded	0	0	0	0	0	0	0	0
Unloaded	44.714	89.937	12.705	0	0	0	0	0
<b>Moni</b>								
Loaded	0	0	0	0	0	0	0	0
Unloaded	199.831	233.967	16.500	14.826	0	0	0	0
<b>ALL PORTS</b>								
Loaded	1.592.379	2.756.741	2.228.717	1.631.078	1.406.046	1.276.728	1.565.406	1.402.422
Unloaded	2.140.663	4.413.442	5.023.122	5.270.010	5.237.485	5.252.689	5.682.924	5.756.544
<b>AIRPORTS</b>								
<b>Lefkosia</b>								
Loaded	0	0	0	0	0	0	0	0
Unloaded	0	0	0	0	0	0	0	0
<b>Larnaka</b>								
Loaded	18.431	14.712	15.647	14.717	14.026	13.126	14.147	16.499
Unloaded	5.361	9.226	13.481	30.767	16.967	16.401	16.594	19.625
<b>Pafos</b>								
Loaded	0	2.727	10.762	1.301	960	1.267	970	947
Unloaded	0	125	234	147	493	562	404	217
<b>ALL AIRPORTS</b>								
Loaded	18.431	17.439	26.409	16.018	14.986	14.393	15.117	17.446
Unloaded	5.361	9.351	13.715	30.914	17.460	16.963	16.998	19.842
<b>TOTAL</b>								
Loaded	<b>1.610.810</b>	<b>2.774.180</b>	<b>2.255.126</b>	<b>1.647.096</b>	<b>1.421.032</b>	<b>1.291.121</b>	<b>1.580.523</b>	<b>1.419.868</b>
Unloaded	<b>2.146.024</b>	<b>4.422.793</b>	<b>5.036.837</b>	<b>5.300.924</b>	<b>5.254.945</b>	<b>5.269.652</b>	<b>5.699.922</b>	<b>5.776.386</b>

Note: - The ports of Ammochostos, Keryneia and Karavostasi and the Lefkosia Airport are under the occupation of the Turkish invading forces since 1974.

Source: Department of Customs and Excise.

**TABLE I.1.18. AIRCRAFT, PASSENGER AND FREIGHT MOVEMENTS BY AIRPORT, 1960-2004**

Airport	Year	Aircraft Movements		Passengers <sup>1</sup>		Freight (tonnes)	
		Landings	Take Offs	Arriving	Departing	Loaded	Unloaded
Lefkosia Airport	1960	3.309	3.206	66.447	65.757	322	869
	1965	2.617	2.615	84.904	84.927	1.433	1.344
	1970	5.126	5.128	174.681	174.633	5.956	1.718
	1973	7.365	7.352	351.434	352.165	7.274	2.684
	1974	3.662	3.667	190.976	194.525	2.799	1.316
Larnaka Airport	1975	2.532	2.521	89.767	89.234	4.478	870
	1980	7.527	7.523	457.499	454.564	18.431	5.361
	1985	13.152	13.068	824.305	815.232	15.510	6.550
	1990	16.298	16.308	1.396.606	1.398.457	14.817	9.104
	1991	13.475	13.467	1.247.310	1.234.054	17.265	9.329
	1992	16.206	16.195	1.664.583	1.660.328	13.168	10.308
	1993	16.430	16.415	1.578.270	1.584.081	12.992	9.632
	1994	16.796	16.790	1.727.188	1.724.753	13.596	12.236
	1995	17.370	17.382	1.803.530	1.804.006	15.548	12.745
	1996	17.193	17.206	1.746.359	1.744.794	13.825	13.239
	1997	17.659	17.645	1.838.194	1.835.233	13.668	14.372
	1998	18.389	18.388	1.968.782	1.968.092	14.304	15.581
	1999	19.268	19.253	2.129.819	2.129.799	15.270	15.778
	2000	20.957	20.960	2.375.561	2.369.688	14.674	17.403
	2001	23.092	23.098	2.501.458	2.498.777	14.517	16.352
	2002	22.733	22.715	2.349.565	2.346.421	13.124	16.354
	2003	22.501	22.509	2.251.291	2.244.758	14.066	16.541
2004	23.334	23.336	2.370.196	2.371.775	16.492	19.616	
Pafos Airport	1984	825	825	28.426	27.871	3.594	196
	1985	1.041	1.040	56.791	55.670	4.686	286
	1990	2.415	2.402	298.867	298.606	2.747	108
	1991	2.403	2.400	236.344	231.735	11.440	330
	1992	3.030	3.024	401.802	387.529	2.590	375
	1993	3.413	3.419	386.647	386.882	1.832	229
	1994	4.251	4.259	472.357	467.119	8.267	288
	1995	4.764	4.755	530.163	527.579	10.904	504
	1996	4.563	4.556	461.525	459.755	5.828	1.483
	1997	5.181	5.184	499.501	499.805	3.763	313
	1998	5.201	5.197	579.078	576.038	5.535	194
	1999	5.592	5.592	646.541	647.580	1.608	323
	2000	5.583	5.584	690.516	689.446	1.259	141
	2001	6.103	6.091	766.445	772.851	867	482
2002	6.077	6.071	756.253	753.030	1.265	207	
2003	6.676	6.672	790.118	787.356	1.025	90	
2004	6.812	6.817	840.462	838.959	890	184	

Note: 1. Include transfer passengers.

TABLE I.1.19. TELECOMMUNICATION SERVICES BY TYPE, 1990-2004

Type of Service	Unit	1990	1995	2000	2001	2002	2003	2004
<b>Automatic Telephone Exchanges</b>								
International exchange	Number	2	2	2	2	2	2	7
National exchange	"	2	3	0	0	0	0	0
District exchange	"	0	7	8	8	8	8	11
Local exchange	"	26	32	28	27	26	21	21
Remote subscribers units	"	56	61	72	74	74	82	81
<b>TOTAL LOCAL EXCHANGES</b>	<b>"</b>	<b>82</b>	<b>93</b>	<b>100</b>	<b>101</b>	<b>100</b>	<b>103</b>	<b>102</b>
<b>Telephone Service</b>								
Direct exchange lines	"	245.941	347.343	440.091	434.978	427.427	424.104	431.925
Coin payphones	"	1.897	480	262	190	177	139	230
Pre-paid cardphones	"	225	1.495	2.289	2.612	2.668	2.521	2.562
<b>Telex Service</b>								
Number of telex units	"	3.043	2.342	869	727	577	478	387
<b>Telephone traffic</b>								
International (O/G)								
ISD Calls (minutes) <sup>1</sup>	000's	55.903	114.765	195.170	242.722	284.607	343.754	426.732
Through operator (min.)	"	1.137	821	434	282	120	152	69
<b>TOTAL (Minutes)</b>	<b>"</b>	<b>57.040</b>	<b>115.586</b>	<b>195.604</b>	<b>243.004</b>	<b>284.727</b>	<b>343.906</b>	<b>426.801</b>
<b>Inland</b>								
Dialled calls (Pulses) <sup>2</sup> -minutes	"	1.431.619	1.783.216	2.026.339	1.888.611	3.030.000	2.964.769	2.641.014
Through operator (calls)	"	7	1	n.a	n.a	n.a	n.a	n.a
<b>Telex Traffic</b>								
Inland calls	000's	748	336	n.a.	n.a.	n.a.	n.a.	n.a.
International calls (O/G)	"	1.453	658	110	52	33	16	5
<b>TOTAL</b>	<b>"</b>	<b>2.201</b>	<b>994</b>	<b>n.a.</b>	<b>n.a.</b>	<b>n.a.</b>	<b>n.a.</b>	<b>n.a.</b>
<b>Telegraph Traffic</b>								
Inland messages	"	70	60	37	40	32	37	16
International messages (O/G)	"	31	13	4	3	3	2	2
<b>TOTAL</b>	<b>"</b>	<b>101</b>	<b>73</b>	<b>41</b>	<b>43</b>	<b>35</b>	<b>39</b>	<b>18</b>

Notes: - Turkish occupied areas excluded.

- As from 1998 the International O/G Traffic will be measured in calls.

- As from 2002 the Inland Traffic will be measured in minutes

- As from 2004 data refers to all electronic communication service providers

1. Includes the minutes of the International Mobile Service

2. Includes pulses of National Mobile Service (GSM , NMT)

Source: Cyprus Telecommunications Authority

TRANSPORT AND COMMUNICATION

TABLE I.1.20. POSTAL SERVICES, 1980-2004

(000's)									
Type of Service	1980	1985	1990	1995	2000	2001	2002	2003	2004
<b>RECEIVED</b>									
(a) Letters and Postcards									
Inland	8.574	11.786	20.597	29.661	41.998	40.424	35.125	36.260	32.467
From abroad	5.092	6.072	6.956	7.266	8.379	7.441	5.972	7.950	9.168
(b) Printed paper, commercial papers and small packets									
Inland	4.223	5.059	5.598	6.305	6.973	12.646	16.529	15.540	15.915
From abroad	2.032	2.281	3.564	3.684	3.591	3.503	3.981	2.650	3.057
(c) Registered articles									
Inland	399	421	411	467	630	598	618	611	620
From abroad	306	305	307	247	213	201	192	194	207
(d) Parcels									
Inland	3,0	0,7	59,9	5,0	0,2	0,1	0,1	0,1	0,1
From abroad	74,3	69,9	59,9	53,0	47,0	46,0	46,3	47,3	55,0
(e) Intelpost									
Inland	0	0	1,0	2,3	3,1	3,0	2,7	0	0
From abroad	0	0	2,1	0,7	0,4	0,3	0,2	0	0
(f) Data Post	0	4,7	33,9	35,9	35,3	35,7	38,4	40,0	41,8
<b>DISPATCHED ABROAD</b>									
(a) Letters and Postcards	5.434	6.731	9.542	9.483	9.451	10.466	6.351	8.204	7.489
(b) Printed paper, commercial papers and small packets	1.844	2.890	749	847	2.869	3.534	3.778	2.734	2.496
(c) Registered articles	366	335	330	326	273	274	273	265	248
(d) Parcels	18,7	27,3	12,3	14,4	10,8	11,1	12,2	7,4	5,6
(e) Intelpost	0	0	1,7	1,5	2,0	1,8	1,0	0	0
(f) Data Post	0	4,8	27,2	37,8	45,6	47,6	51,5	49,6	54,3

Source: Department of Postal Services.

TABLE I.1.21. POST OFFICE REVENUE AND EXPENDITURE, 1960-2004

Year	Revenue	Expenditure		
		Ordinary	Development	TOTAL
1960	376.805	162.939	0	162.939
1970	693.044	316.332	35.369	351.701
1974	861.986	451.833	23.158	474.991
1975	777.483	407.284	23.783	431.067
1980	3.436.143	1.451.535	86.647	1.538.182
1990	6.214.066	3.938.266	88.928	4.027.194
1991	5.925.873	4.070.088	140.591	4.210.679
1992	7.974.663	4.694.449	159.350	4.853.799
1993	7.844.311	5.019.243	153.057	5.172.300
1994	8.402.589	5.921.666	161.099	6.082.765
1995	8.947.286	6.004.140	331.719	6.335.859
1996	9.029.372	6.216.173	236.011	6.452.184
1997	10.986.202	6.693.767	307.107	7.000.874
1998	10.916.196	6.800.595	502.411	7.303.006
1999	11.730.872	7.227.875	518.983	7.746.858
2000	12.678.951	7.811.425	704.836	8.516.261
2001	15.037.094	8.132.756	794.174	8.926.930
2002	14.492.297	8.350.493	2.080.880	10.431.373
2003	16.868.760	10.372.443	1.977.165	12.349.608
2004	17.334.854	10.956.649	1.762.342	12.718.991

Source: Department of Postal Services.

## **I. TRANSPORT, TOURISM, TRADE, OTHER SERVICES**

### **I.2. Tourism**

#### **SCOPE**

This section provides data on the movement of travellers, tourist flow, revenue from tourism, overnight stays in tourist accommodation as well as movement of permanent residents.

#### **COVERAGE**

The statistics cover arrivals and departures of travellers through ports and airports. As from mid-1974 these relate to the Government controlled area. Travellers going in and out of the country illegally through ports and airports of the Turkish occupied area of Cyprus are not included in the statistics.

#### **SOURCES OF DATA AND CHRONOLOGY OF SERIES**

The main source of data was until April 1989 the arrival and departure cards filled in by the travellers at the points of passport control, at the ports and airports of Cyprus.

Completion of arrival and departure cards was gradually abolished for many nationalities of travellers, at first for Cypriots as from April 1989 and then for nationals of countries of the Council of Europe as from June 1991.

From July 1991 - May 1997 the number of tourists as well as figures referring to most of the other categories of travellers are based on estimations.

As from June 1997 the Passenger Survey was initiated by the Statistical Service. It is a border sample survey covering arrivals at all points of entry (two international airports and two ports). The aim of the survey is to estimate the volume of inbound tourism as well as arrivals of other categories of travellers (residents returning from a trip abroad, short-term immigrants, long-term immigrants and same-day tourists) on the basis of total arrivals of travellers.

The overall sample size corresponds to about 5 per cent of the total travellers arriving in Cyprus.

The grossing up is effected on the basis of the monthly arrivals of travellers by country of flight and the monthly arrivals by port, compiled by the Statistical Service from statistics provided by the Civil Aviation Department and manifests of ships. The Civil Aviation figures are corrected by data provided by the immigration authorities on the numbers of transfer passengers on each flight which are deducted from total arrivals.

Data on excursionists are based on monthly statements prepared by the Aliens and Migration Service of the Ministry of the Interior.

Data on overnight stays and tourist accommodation are based on information provided by the Cyprus Tourism Organization.

With reference to revenue from tourism, data is collected in the framework of the Passenger Survey at the points of departure carried out by the Statistical Service as from April 2002.

The series on arrivals and departures of travellers dates back to 1952 while for certain categories of travellers figures are presented as from a later date and visitors as from 1958.

Figures on tourists and residents for 1989 onwards are not strictly comparable with previous years due to the absence of arrival/departure cards, and the introduction as from June 1997 of the Passenger Survey. The figures of the tables resulting from the Passenger Survey may not add up to the total due to rounding at the blowing-up stage.

## **CLASSIFICATION SYSTEM USED**

The classifications used are in accordance with the recommendations of the World Tourism Organization. Classification by country is made according to the geographical codes of the Statistical Office of the European Communities (Eurostat).

## **DEFINITIONS OF TERMS USED**

**Travellers:** Are all persons who pass through passport control at the ports and airports of Cyprus. The various categories of travellers are visitors, residents and emigrants or immigrants.

**Visitors:** Are persons staying not more than one year in the country visited and whose main purpose of visit can be classified under:

- (a) Pleasure: holidays, cultural, active sports, visit to friends or relatives, pilgrimage and other pleasure purposes.
- (b) Professional: meeting, mission, business.
- (c) Other tourist purposes: studies, health, transit.

There are two main categories of visitors: tourists and same-day visitors.

**Tourists:** Are visitors staying at least one night in the country visited.

**Same-day visitors:** Are visitors who do not stay overnight in the country visited. These are cruise-ship visitors, transit passengers who leave the airport/port area and same-day tourists who enter the country as tourists but leave on the same day.

**Residents of Cyprus:** This category includes persons who have been residing in Cyprus for at least 12 months prior to their travel.

**Tourist accommodation:** Are all hotels with stars, hotel and tourist apartments, tourist villas, guest houses and hotels without star registered by the Cyprus Tourism Organization.

**Overnight stays:** Number of nights spent at a tourist accommodation by residents and tourists.

## **OTHER RELEVANT PUBLICATIONS & SOURCES OF INFORMATION**

Additional and more detailed data on tourism statistics may be found in the annual publications of the Statistical Service, entitled "Tourism Statistics".

Monthly figures appeared in a monthly publication up to the end of 1986. Since then summary monthly data are presented in the "Monthly Economic Indicators" and in the "Tourism Statistics" published quarterly by the Statistical Service.

TABLE I.2.1. STATISTICS ON MOVEMENT OF TRAVELLERS, 1980-2004

Category	1980	1990	1995	2000	2001	2002	2003	2004
<b>TRAVELLERS (incl. excursionists)</b>								
Arrivals	528.288	1.933.583	2.685.321	3.534.880	3.554.314	3.263.822	3.182.929	3.381.159
Departures	526.586	1.906.165	2.681.438	3.528.983	3.558.873	3.243.742	3.174.752	3.385.060
<b>VISITORS</b>	403.420	1.675.856	2.253.400	2.912.300	2.840.646	2.495.262	2.416.253	2.477.544
<i>SAME-DAY VISITORS</i>	54.890	114.377	153.400	226.095	143.914	77.024	113.006	128.532
Transit at ports	23.414	45.044	54.690	74.436	18.480	5.196	3.465	1.657
Cruise-ship visitors	26.631	30.642	38.710	135.143	106.391	58.747	93.468	119.203
Same-day tourists	4.845	38.691	60.000	16.516	19.043	13.081	16.073	7.672
<i>TOURISTS</i>	348.530	1.561.479	2.100.000	2.686.205	2.696.732	2.418.238	2.303.247	2.349.012
<b>TRIPS OF RESIDENTS</b>	121.638	234.678	360.000	587.622	684.197	744.167	737.309	859.454
<b>OTHER TRAVELLERS</b>	3.230	23.049	71.921	34.958	29.471	24.393	29.367	44.161

GRAPH I.4. ARRIVALS OF TOURISTS, 1990-2004

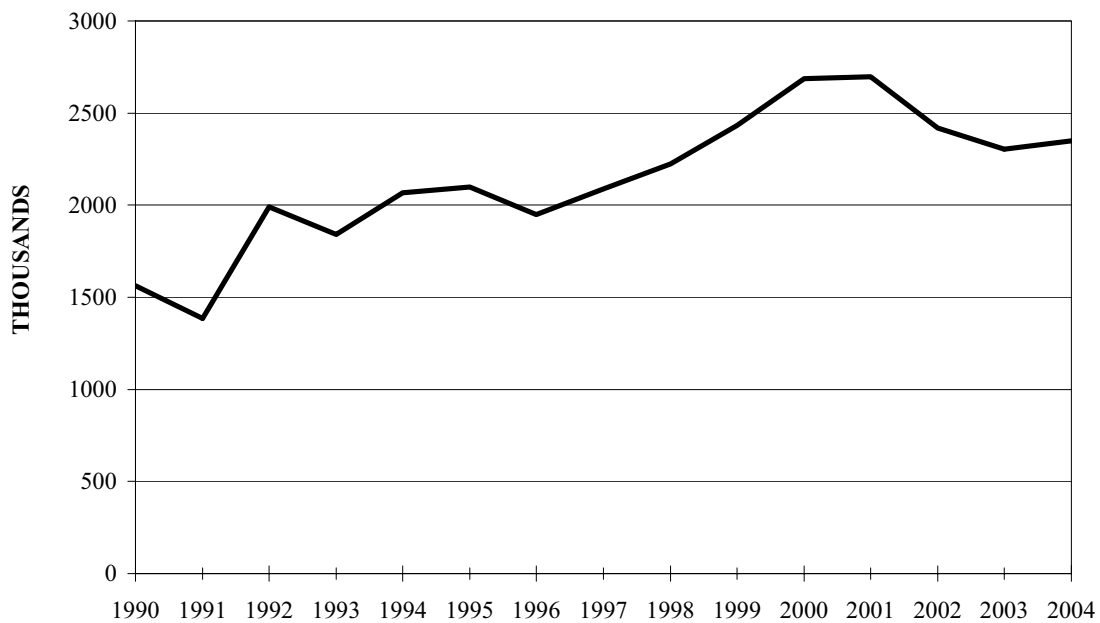
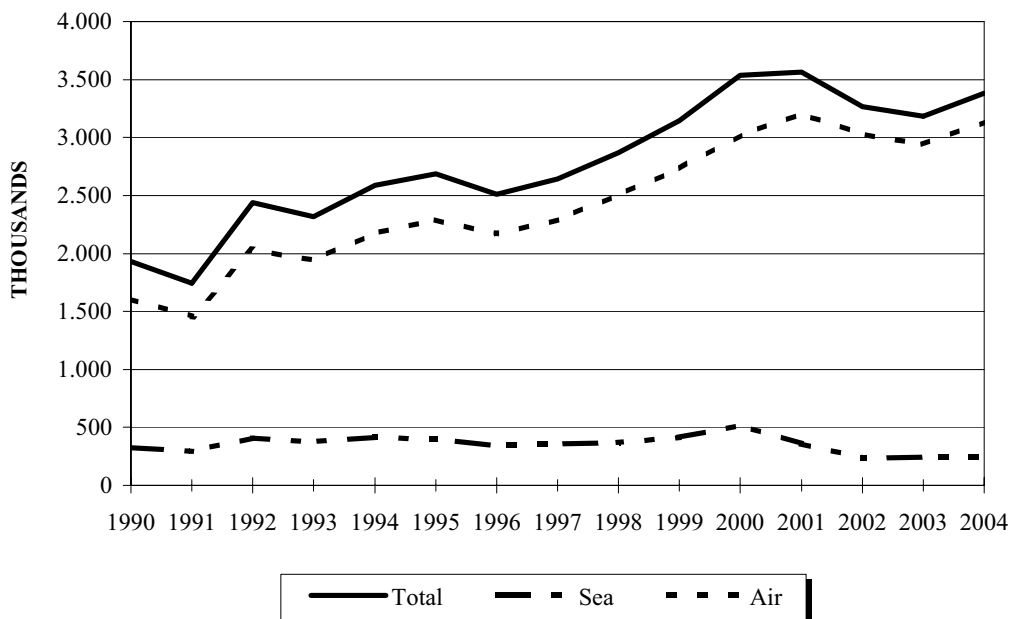

TABLE I.2.2. TRAVELLERS BY MODE OF TRAVEL, 1952-2004

Year	Arrivals			Departures		
	Total	Sea	Air	Total	Sea	Air
1952	36.380	16.686	19.694	38.759	19.337	19.422
1960	63.426	16.967	46.459	71.537	25.086	46.451
1970	185.625	29.183	156.442	187.122	32.728	154.394
1974	205.736	30.139	175.597	227.808	60.251	167.557
1975	109.625	22.292	87.333	112.737	26.915	85.822
1980	528.288	97.349	430.939	526.586	97.723	428.863
1990	1.933.583	326.186	1.607.397	1.906.165	301.813	1.604.352
1991	1.746.048	291.551	1.454.497	1.716.905	288.977	1.427.928
1992	2.437.339	407.352	2.029.987	2.435.623	409.081	2.026.542
1993	2.319.329	376.286	1.943.043	2.305.641	355.138	1.950.503
1994	2.588.139	416.090	2.172.049	2.583.707	419.286	2.164.421
1995	2.685.321	395.615	2.289.706	2.681.438	391.364	2.290.074
1996	2.512.270	343.651	2.168.619	2.509.473	341.446	2.168.027
1997	2.646.363	357.634	2.288.729	2.647.289	358.766	2.288.523
1998	2.871.042	367.683	2.503.359	2.870.465	369.175	2.501.290
1999	3.142.293	411.736	2.730.557	3.145.956	411.839	2.734.117
2000	3.534.880	518.048	3.016.832	3.528.983	516.572	3.012.411
2001	3.554.314	350.499	3.203.815	3.558.873	347.463	3.211.410
2002	3.263.822	234.883	3.028.939	3.243.742	235.397	3.008.345
2003	3.182.929	241.200	2.941.729	3.174.752	239.891	2.934.861
2004	3.381.159	249.502	3.131.657	3.385.060	248.627	3.136.433

Note: - Figures from 1976 onwards have been revised to include excursionists. Revision of figures was not possible prior to 1976 so that figures for the two periods are not strictly comparable. It is estimated that excursionists for the period 1952-1975 could not have exceeded 10% of total travellers.

GRAPH I.5. ARRIVALS OF TRAVELLERS BY MODE OF TRAVEL, 1990-2004





**TABLE I.2.3. ARRIVALS OF VISITORS BY MODE OF TRAVEL AND PURPOSE OF VISIT, 1958-2004**

Year	Total	Sea	Air	Purpose of visit		
				Pleasure	Professional	Other
1958	9.657	...	...	5.141	4.303	213
1960	24.254	...	...	16.821	7.172	261
1970	126.580	11.920	114.660	115.876	10.481	223
1974	150.478	11.248	139.230	134.253	12.069	4.156
1975	47.084	6.055	41.029	33.973	7.333	5.778
1980	403.420	72.188	331.232	349.310	23.083	31.027
1990	1.675.856	286.519	1.389.337	1.465.895	28.561	181.400
1991	1.473.212	234.626	1.238.586	1.260.733	30.922	181.557
1992	2.117.415	346.415	1.771.000	1.867.698	35.000	214.717
1993	1.984.159	...	...	...	...	...
1994	2.216.057	...	...	...	...	...
1995	2.253.400	...	...	...	...	...
1996	2.088.526	...	...	...	...	...
1997	2.193.532	...	...	2.013.935	74.065	105.532
1998	2.356.949	...	...	2.101.626	121.080	134.243
1999	2.577.541	...	...	2.308.368	125.917	143.256
2000	2.912.300	...	...	2.540.624	145.581	226.095
2001	2.840.646	...	...	2.561.179	129.159	150.308
2002	2.495.262	...	...	2.283.980	130.767	80.515
2003	2.416.253	...	...	2.173.948	126.554	115.751
2004	2.477.544	...	...	2.204.536	139.196	133.812

Notes: - Figures for the period 1958-1978 exclude excursionists so that figures are not strictly comparable with those at later dates. It is estimated that excursionists amount to less than 10% of total visitors.  
 - From July 1991 - May 1997, figures are based on estimations.  
 - For 1997 onwards tourists are classified according to their purpose of visit, while excursionists are included in the category other purpose of visit.

**TABLE I.2.4. ARRIVALS OF TOURISTS BY MONTH, 1976-2004**

Month	1976	1980	1985	1990	1995	2000	2001	2002	2003	2004
January	3.782	10.999	18.699	46.398	53.000	63.553	64.213	54.067	59.529	56.504
February	3.935	13.899	22.888	62.295	64.000	87.243	83.568	71.950	77.972	75.705
March	6.478	23.048	43.087	112.452	112.000	135.487	137.577	138.625	91.634	111.945
April	10.922	28.485	67.933	168.848	200.000	221.785	237.228	180.481	169.891	191.251
May	11.209	29.874	69.317	168.553	240.000	299.355	324.901	279.070	231.527	261.646
June	15.527	31.528	85.728	157.250	222.000	302.011	322.835	293.192	262.100	264.799
July	27.096	47.571	111.286	204.337	278.000	362.299	373.385	327.404	318.143	305.978
August	25.894	50.242	111.091	197.925	263.000	356.686	371.536	301.724	325.390	305.926
September	19.748	36.119	93.490	174.949	254.000	329.964	329.400	306.731	287.358	303.506
October	16.461	34.303	73.912	147.128	231.000	300.597	269.744	275.840	271.980	278.976
November	15.381	21.117	37.886	59.523	108.000	133.500	107.454	111.327	123.800	114.048
December	15.659	21.345	34.410	61.821	75.000	93.722	74.887	77.822	83.919	78.723
<b>TOTAL</b>	172.092	348.530	769.727	1.561.479	2.100.000	2.686.205	2.696.732	2.418.238	2.303.247	2.349.012

Note: - From July 1991 - May 1997, figures are based on estimations.

TABLE I.2.5. ARRIVALS OF TOURISTS BY COUNTRY OF USUAL RESIDENCE (main countries), 1990-2004

Country	1990	1995 <sup>1</sup>	1999	2000	2001	2002	2003	2004
<b>EUROPE</b>	1.354.342	...	2.251.833	2.509.449	2.554.887	2.283.625	2.180.228	2.226.228
Austria	28.793	43.000	31.626	40.999	31.035	29.053	25.894	28.643
Denmark	16.526	50.000	38.739	34.591	33.015	31.805	28.517	30.281
East Europe	...	...	58.035	65.543	51.252	51.149	44.302	58.353
Finland	119.480	38.000	47.147	41.953	48.758	45.443	28.865	31.676
France	23.805	46.000	32.461	36.587	32.829	29.545	31.419	46.798
Germany	99.672	235.000	238.763	233.687	214.153	173.718	129.034	161.574
Greece	70.578	65.000	83.134	100.105	89.763	93.225	110.226	133.407
Norway	32.582	43.000	52.724	60.127	61.620	57.706	56.098	50.706
Russia and other ex Soviet Union Countries	...	95.000	134.238	146.044	128.532	122.993	114.819	93.240
Sweden	106.581	99.000	126.728	127.498	127.419	99.753	86.824	83.964
Switzerland	44.600	110.000	88.744	78.978	76.614	64.588	37.506	41.255
United Kingdom	691.532	850.000	1.155.623	1.362.913	1.486.703	1.337.646	1.347.043	1.332.852
<b>AMERICA</b>	22.197	...	30.629	38.738	30.186	26.734	23.246	22.924
United States	14.858	...	22.714	28.430	23.298	20.566	18.097	18.196
<b>ASIA &amp; AFRICA</b>	177.609	...	139.834	123.192	101.512	98.531	90.093	88.376
Israel	8.376	33.000	61.029	44.404	36.678	39.943	27.206	36.917
Arab countries <sup>2</sup>	136.695	105.000	60.897	57.328	50.863	46.194	50.788	41.614
<b>OCEANIA</b>	7.331	...	10.051	12.706	9.218	8.570	8.692	9.917
Australia	6.807	...	9.082	10.993	8.499	8.252	7.881	9.295
<b>TOTAL</b>	<b>1.561.479</b>	<b>2.100.000</b>	<b>2.434.285</b>	<b>2.686.205</b>	<b>2.696.732</b>	<b>2.418.238</b>	<b>2.303.247</b>	<b>2.349.012</b>

Notes: 1. From July 1991 - May 1997, figures are based on estimations.

2. As from 1995 onwards it includes Lebanon, Middle East Countries and Gulf Countries.

GRAPH I.6. ARRIVALS OF TOURIST BY COUNTRY OF USUAL RESIDENCE, 1994-2004

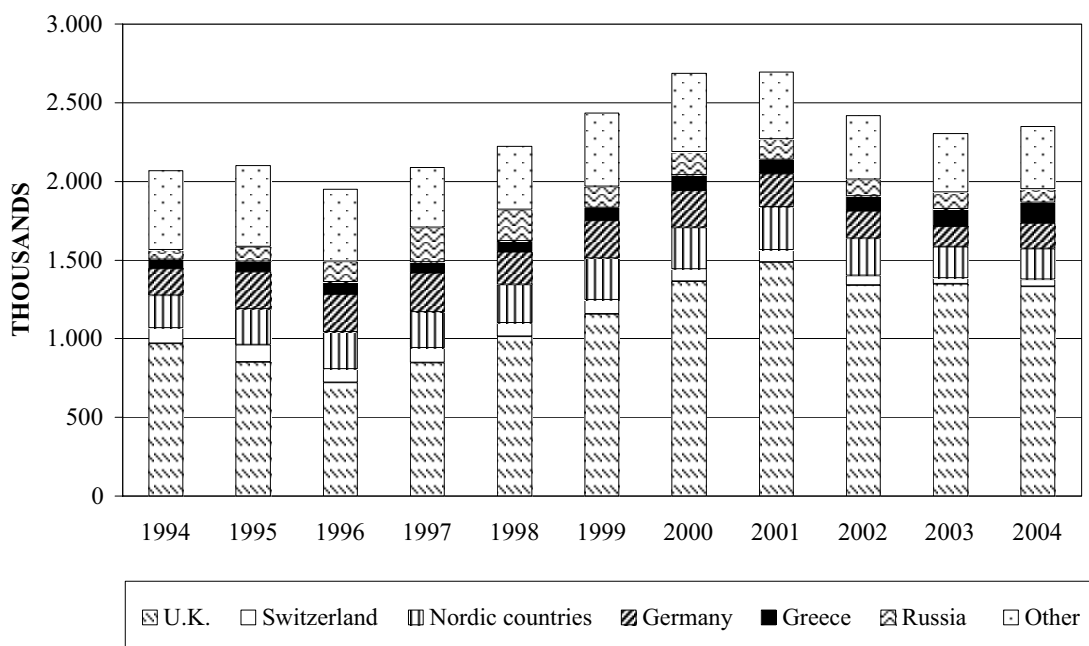

**TABLE I.2.6a. PERCENTAGE DISTRIBUTION OF TOURISTS BY COUNTRY OF USUAL RESIDENCE (main countries) AND TYPE OF ACCOMMODATION IN CYPRUS, 2003**

Country of usual residence	Total	1-5 star Hotel	Hotel apartms/ Tour. villages	Friends and relatives	Owned residence	Other
	Number	%				
<b>TOTAL</b>	<b>2.303.247</b>	<b>43,5</b>	<b>30,0</b>	<b>8,9</b>	<b>5,4</b>	<b>12,2</b>
<b>EUROPE</b>	<b>2.180.228</b>	<b>43,1</b>	<b>31,1</b>	<b>8,3</b>	<b>5,3</b>	<b>12,1</b>
<b><i>E.U. COUNTRIES</i></b>	<b><i>1.918.641</i></b>	<b><i>41,9</i></b>	<b><i>31,8</i></b>	<b><i>8,4</i></b>	<b><i>5,2</i></b>	<b><i>12,6</i></b>
Austria	25.894	69,3	11,9	4,7	3,0	11,2
France	31.419	67,8	4,3	8,6	1,4	17,9
Germany	129.034	65,0	22,2	4,4	1,7	6,7
Greece	110.226	35,5	3,9	48,2	7,4	5,0
United Kingdom	1.347.043	41,4	29,9	8,2	6,5	14,0
Italy	13.381	64,3	17,0	8,3	1,2	9,2
Sweden	86.824	5,6	79,4	3,0	1,2	10,7
Finland	28.865	11,3	75,5	1,5	1,0	10,8
Netherlands	32.008	45,5	32,0	4,7	3,4	14,3
Other E.U. Countries	113.947	35,0	50,5	2,7	1,6	10,3
<b><i>OTHER EUROPEAN</i></b>	<b><i>261.586</i></b>	<b><i>52,0</i></b>	<b><i>25,9</i></b>	<b><i>8,0</i></b>	<b><i>5,9</i></b>	<b><i>8,1</i></b>
Switzerland	37.506	71,2	17,8	3,2	1,6	6,1
Norway	56.098	6,0	81,3	1,3	0,7	10,7
Russia	105.050	63,5	7,3	8,5	14,9	5,9
Polland	11.764	68,3	15,7	8,4	1,2	6,4
Others	51.168	57,3	13,0	16,5	2,6	10,6
<b>AFRICA</b>	<b>12.537</b>	<b>31,1</b>	<b>12,4</b>	<b>30,4</b>	<b>12,5</b>	<b>13,7</b>
Egypt	5.296	53,2	17,3	6,6	4,5	18,5
<b>AMERICA</b>	<b>23.246</b>	<b>32,0</b>	<b>4,4</b>	<b>41,0</b>	<b>6,6</b>	<b>16,0</b>
United States	18.097	31,7	3,9	43,2	7,0	14,1
<b>ASIA</b>	<b>77.556</b>	<b>61,3</b>	<b>8,3</b>	<b>9,1</b>	<b>6,3</b>	<b>15,0</b>
Gulf Countries	16.940	51,2	11,1	7,0	12,1	18,6
Israel	27.206	70,0	4,1	7,0	2,9	16,0
Lebanon	16.993	64,2	8,3	11,4	4,5	11,6
Syria	2.754	40,3	21,1	16,4	11,1	11,1
<b>OCEANIA</b>	<b>8.692</b>	<b>13,1</b>	<b>13,0</b>	<b>49,2</b>	<b>10,5</b>	<b>14,2</b>
Australia	7.881	12,8	11,0	50,9	11,5	13,7
<b>NOT STATED</b>	<b>986</b>	<b>43,5</b>	<b>30,0</b>	<b>8,9</b>	<b>5,4</b>	<b>12,2</b>

**TABLE 1.2.6b. PERCENTAGE DISTRIBUTION OF TOURISTS BY COUNTRY OF USUAL RESIDENCE  
(main countries) AND TYPE OF ACCOMMODATION IN CYPRUS, 2004**

Country of usual residence	Total Number	1-5 star Hotel	Hotel Apartms/Tour. Villages	Friends and Relatives	Owned Residence	Other
		%				
<b>TOTAL</b>	<b>2.349.012</b>	<b>45,4</b>	<b>26,7</b>	<b>10,7</b>	<b>5,5</b>	<b>11,7</b>
<b>EUROPE</b>	<b>2.226.228</b>	<b>45,3</b>	<b>27,7</b>	<b>10,1</b>	<b>5,4</b>	<b>11,5</b>
<b><i>E.U. COUNTRIES</i></b>	<b><i>1.974.513</i></b>	<b><i>44,2</i></b>	<b><i>27,9</i></b>	<b><i>10,1</i></b>	<b><i>5,5</i></b>	<b><i>12,2</i></b>
Austria	28.643	80,3	11,1	2,0	1,3	5,4
France	46.798	70,9	9,6	4,3	0,9	14,3
Germany	161.574	65,1	23,6	3,4	1,2	6,7
Greece	133.407	42,1	3,3	44,2	4,2	6,3
United Kingdom	1.332.852	43,1	26,6	9,3	7,3	13,8
Italy	20.681	61,4	16,8	5,3	0,7	15,9
Sweden	83.964	6,2	78,7	2,3	0,6	12,2
Finland	31.676	5,0	84,5	2,2	0,6	7,7
Netherlands	32.234	52,6	31,8	3,1	0,7	11,7
Other E.U. Countries	102.684	44,1	39,5	4,3	2,3	9,9
<b><i>OTHER EUROPEAN</i></b>	<b><i>251.714</i></b>	<b><i>53,4</i></b>	<b><i>26,1</i></b>	<b><i>9,8</i></b>	<b><i>4,9</i></b>	<b><i>5,8</i></b>
Switzerland	41.255	72,7	17,6	3,1	1,9	4,7
Norway	50.706	4,8	83,8	1,5	1,7	8,3
Russia	83.818	66,4	6,9	12,7	10,9	3,2
Polland	16.962	68,6	13,0	11,7	0,2	6,5
Others	58.973	58,9	13,3	17,2	2,7	7,9
<b>AFRICA</b>	<b>9.982</b>	<b>40,0</b>	<b>6,7</b>	<b>31,4</b>	<b>12,9</b>	<b>9,0</b>
Egypt	4.686	55,5	5,7	17,7	8,2	12,8
<b>AMERICA</b>	<b>22.924</b>	<b>30,2</b>	<b>5,2</b>	<b>40,7</b>	<b>7,0</b>	<b>16,9</b>
United States	18.196	30,3	4,3	41,5	5,7	18,2
<b>ASIA</b>	<b>78.394</b>	<b>57,8</b>	<b>8,8</b>	<b>10,1</b>	<b>6,2</b>	<b>17,1</b>
Gulf Countries	15.053	46,8	8,1	10,5	15,4	19,2
Israel	36.917	63,9	9,1	5,6	2,6	18,8
Lebanon	14.575	61,8	7,7	14,2	3,6	12,7
Syria	1.915	26,5	19,1	27,0	16,5	11,0
<b>OCEANIA</b>	<b>9.917</b>	<b>13,7</b>	<b>6,5</b>	<b>53,6</b>	<b>7,7</b>	<b>18,5</b>
Australia	9.295	12,7	5,1	55,9	8,2	18,1
<b>NOT STATED</b>	<b>1.564</b>	<b>75,2</b>	<b>0,0</b>	<b>0,0</b>	<b>0,0</b>	<b>24,8</b>

**TABLE I.2.7a. PERCENTAGE DISTRIBUTION (column) OF TOURISTS BY COUNTRY OF USUAL RESIDENCE  
(main countries) AND LOCATION OF STAY IN CYPRUS, 2003**

Country of usual residence	Total	Paralimni	Ay. Napa	Larnaka	Lemesos	Pafos	Polis	Lefkosia	Hill resorts	Other	Any two	Any three or more
<b>TOTAL</b>	<b>2.303.247</b>	<b>418.028</b>	<b>378.556</b>	<b>187.592</b>	<b>366.659</b>	<b>751.828</b>	<b>47.203</b>	<b>72.835</b>	<b>4.722</b>	<b>36.139</b>	<b>25.030</b>	<b>14.655</b>
<b>EUROPE</b>	<b>95,0</b>	<b>99,4</b>	<b>96,8</b>	<b>87,4</b>	<b>91,0</b>	<b>98,3</b>	<b>96,9</b>	<b>74,6</b>	<b>65,9</b>	<b>94,1</b>	<b>80,8</b>	<b>83,8</b>
<b>E.U. COUNTRIES</b>	<b>84,2</b>	<b>90,5</b>	<b>74,7</b>	<b>71,6</b>	<b>78,2</b>	<b>93,5</b>	<b>91,8</b>	<b>63,3</b>	<b>56,9</b>	<b>89,8</b>	<b>71,1</b>	<b>73,1</b>
Austria	0,9	0,4	1,5	1,8	0,7	0,7	1,2	0,6	1,4	1,6	1,8	3,3
France	1,2	0,3	0,3	1,7	2,2	1,0	1,6	2,8	6,7	1,0	5,9	15,3
Germany	7,2	3,2	8,8	7,8	4,6	9,5	15,1	3,3	2,0	7,3	8,2	14,1
Greece	2,8	0,3	0,5	4,8	5,0	1,0	0,8	32,3	2,2	3,4	5,8	2,3
United Kingdom	58,6	70,8	37,6	44,2	55,9	72,1	62,9	17,2	44,6	68,5	38,8	21,2
Italy	0,7	0,4	1,5	0,9	0,8	0,2	0,4	1,9	0,0	0,9	2,5	2,3
Sweden	3,2	6,8	9,8	2,4	0,4	0,1	0,1	0,4	0,0	1,5	2,2	0,5
Finland	1,5	2,1	2,8	1,6	1,7	0,6	0,1	0,3	0,0	0,0	0,2	0,0
Netherlands	2,3	1,2	1,7	3,9	1,8	2,7	3,6	1,5	0,0	4,4	2,4	9,1
Other E.U. Countries	5,7	4,9	10,2	2,7	5,1	5,6	5,9	3,0	0,0	1,3	3,4	4,9
<b>OTHER</b>												
<b>EUROPEAN</b>	<b>10,8</b>	<b>8,9</b>	<b>22,1</b>	<b>15,8</b>	<b>12,8</b>	<b>4,7</b>	<b>5,1</b>	<b>11,3</b>	<b>9,0</b>	<b>4,3</b>	<b>9,7</b>	<b>10,8</b>
Switzerland	1,9	1,9	7,0	0,6	0,7	0,6	1,3	0,3	0,0	1,5	1,2	5,4
Norway	2,2	5,2	6,5	1,3	0,1	0,0	0,1	0,2	0,0	0,0	1,3	0,4
Russia	3,5	0,4	3,9	5,0	7,2	3,2	1,5	3,3	0,0	1,6	2,6	1,5
Poland	0,6	0,1	1,5	1,0	1,0	0,1	0,1	1,4	0,0	0,0	0,6	0,1
Others	2,6	1,2	3,2	7,9	3,8	0,9	2,2	6,0	9,0	1,2	4,0	3,3
<b>AFRICA</b>	<b>0,5</b>	<b>0,0</b>	<b>0,2</b>	<b>1,2</b>	<b>0,7</b>	<b>0,3</b>	<b>0,4</b>	<b>2,8</b>	<b>1,3</b>	<b>1,0</b>	<b>2,1</b>	<b>1,0</b>
Egypt	0,2	0,0	0,2	0,6	0,2	0,1	0,1	0,9	1,3	0,2	0,4	0,4
<b>AMERICA</b>	<b>0,8</b>	<b>0,2</b>	<b>0,2</b>	<b>2,0</b>	<b>1,3</b>	<b>0,2</b>	<b>0,3</b>	<b>6,4</b>	<b>0,6</b>	<b>2,1</b>	<b>4,6</b>	<b>4,0</b>
United States	0,6	0,1	0,1	1,4	1,0	0,2	0,2	5,7	0,6	1,5	3,3	2,4
<b>ASIA</b>	<b>3,4</b>	<b>0,4</b>	<b>2,8</b>	<b>8,6</b>	<b>6,6</b>	<b>1,0</b>	<b>2,0</b>	<b>14,9</b>	<b>28,4</b>	<b>2,2</b>	<b>10,9</b>	<b>9,7</b>
Gulf Countries	0,8	0,0	0,1	2,2	1,8	0,5	0,4	2,1	4,3	0,0	4,2	2,5
Israel	1,0	0,1	1,3	2,6	1,4	0,3	0,6	3,2	21,8	2,0	2,9	3,6
Lebanon	1,1	0,1	1,2	3,0	2,0	0,1	0,9	7,5	2,2	0,1	1,6	1,4
Syria	0,1	0,0	0,0	0,2	0,2	0,0	0,0	0,5	0,0	0,1	0,1	1,0
<b>OCEANIA</b>	<b>0,3</b>	<b>0,1</b>	<b>0,0</b>	<b>0,7</b>	<b>0,4</b>	<b>0,2</b>	<b>0,5</b>	<b>1,3</b>	<b>3,9</b>	<b>0,6</b>	<b>1,6</b>	<b>1,5</b>
Australia	0,2	0,0	0,0	0,7	0,3	0,1	0,5	1,3	2,4	0,5	1,3	1,5



**TABLE I.2.8. ARRIVALS OF TOURISTS AND REVENUE ESTIMATES BY MONTH, 2003 AND 2004**

Month	2004		2003		% change 2004/2003	
	Arrivals of tourists	Revenue (C£mn)	Arrivals of tourists	Revenue (C£mn)	Arrivals of tourists	Revenue
<b>TOTAL</b>	<b>2.349.012</b>	<b>982,3</b>	<b>2.303.247</b>	<b>1015,0</b>	<b>2,0</b>	<b>-3,2</b>
January	56.504	21,8	59.529	25,6	-5,1	-15,0
February	75.705	25,4	77.972	31,4	-2,9	-19,1
March	111.945	42,1	91.634	37,8	22,2	11,2
April	191.251	72,1	169.891	67,1	12,6	7,5
May	261.646	99,5	231.527	92,5	13,0	7,5
June	264.799	109,3	262.100	114,8	1,0	-4,8
July	305.978	135,1	318.143	152,4	-3,8	-11,4
August	305.926	148,1	325.390	165,3	-6,0	-10,4
September	303.506	141,2	287.358	134,1	5,6	5,3
October	278.976	115,9	271.980	112,4	2,6	3,1
November	114.048	43,1	123.800	48,7	-7,9	-11,4
December	78.723	28,8	83.919	32,9	-6,2	-12,4

**TABLE I.2.9a. PER PERSON (PP) AND PER DAY (PD) EXPENDITURE OF TOURISTS BY MONTH AND TYPE OF EXPENDITURE, 2003**

Month	Average length of stay (nights)	Type of expenditure (C£)					
		Accommodation		Extra expenses		Total expenditure	
		PP	PD	PP	PD	PP	PD
<b>TOTAL</b>	<b>10,9</b>	<b>171,1</b>	<b>15,6</b>	<b>269,6</b>	<b>24,6</b>	<b>440,7</b>	<b>40,3</b>
January	12,4	149,7	12,1	281,0	22,7	430,7	34,9
February	11,8	152,6	13,0	250,4	21,3	403,1	34,2
March	11,3	169,8	15,1	243,1	21,6	412,9	36,6
April	9,8	159,7	16,2	235,0	23,9	394,7	40,2
May	9,6	148,8	15,6	250,8	26,2	399,6	41,7
June	10,3	164,0	15,9	274,0	26,5	437,9	42,4
July	11,0	182,0	16,6	297,1	27,0	479,1	43,6
August	12,7	209,4	16,4	298,5	23,4	508,0	39,9
September	11,0	179,0	16,3	287,6	26,2	466,7	42,5
October	10,3	164,4	16,0	248,9	24,2	413,3	40,2
November	11,0	159,2	14,5	233,9	21,3	393,1	35,8
December	11,5	134,3	10,9	257,3	20,9	391,6	31,8

**TABLE I.2.9b. PER PERSON (PP) AND PER DAY (PD) EXPENDITURE OF TOURISTS BY MONTH AND TYPE OF EXPENDITURE, 2004**

Month	Average length of stay (nights)	Type of expenditure (C£)					
		Accommodation		Extra expenses		Total expenditure	
		PP	PD	PP	PD	PP	PD
<b>TOTAL</b>	<b>10,7</b>	<b>179,4</b>	<b>16,8</b>	<b>238,8</b>	<b>22,4</b>	<b>418,2</b>	<b>39,2</b>
January	11,9	126,4	10,6	259,1	21,7	385,6	32,3
February	10,6	127,5	12,1	208,1	19,7	335,7	31,8
March	11,1	153,3	13,9	222,3	20,1	375,7	34,0
April	10,1	155,9	15,4	221,0	21,8	376,8	37,2
May	9,9	152,2	15,3	228,0	23,0	380,2	38,3
June	10,4	177,5	17,1	235,2	22,6	412,7	39,6
July	10,8	190,9	17,6	250,6	23,1	441,6	40,7
August	11,9	223,9	18,8	260,2	21,9	484,1	40,7
September	10,8	201,6	18,6	263,6	24,4	465,3	43,0
October	9,9	193,5	19,6	222,0	22,5	415,5	42,0
November	10,5	157,9	15,0	220,0	20,9	378,0	35,9
December	11,3	134,8	11,9	231,0	20,4	365,8	32,3



**TABLE I.2.10. TRIPS OF RESIDENTS BY COUNTRY VISITED (main countries), 1998-2004**

Country	1998	1999	2000	2001	2002	2003	2004
<b>EUROPE</b>	374.744	407.105	453.334	557.453	609.352	608.458	693.192
Bulgaria	8.154	9.736	10.616	12.866	17.344	17.628	19.997
France	9.158	9.745	14.115	16.444	16.360	16.979	23.059
Germany	10.686	11.610	12.994	15.063	15.965	16.744	20.507
Greece	187.620	206.491	235.397	275.712	306.616	317.256	366.279
Italy	9.813	10.460	12.810	16.124	16.585	14.439	14.547
Russia	17.417	15.554	21.063	47.016	50.750	43.924	39.492
United Kingdom	79.635	84.907	82.671	83.100	89.466	96.975	111.311
<b>AFRICA</b>	13.328	20.864	17.209	19.108	26.667	19.846	25.474
Egypt	9.430	17.085	13.236	14.705	21.427	15.473	20.344
<b>AMERICA</b>	14.267	17.150	18.537	18.004	14.416	14.870	12.754
United States	12.567	14.266	16.167	15.316	11.980	12.471	10.779
<b>ASIA</b>	76.535	91.213	94.403	86.073	91.063	91.056	124.977
Bahrain	1.149	1.036	970	1.100	1.597	1.650	1.377
Israel	30.645	31.737	28.769	11.243	11.621	9.237	13.585
Jordan	3.405	4.442	3.529	5.416	6.391	4.623	5.698
Lebanon	18.483	20.064	24.261	25.597	22.387	23.902	37.820
Saudi Arabia	1.646	1.895	1.753	1.542	1.868	1.497	1.248
Syria	8.996	15.903	16.443	14.205	19.509	29.505	40.693
United Arab Emirates	3.191	3.797	4.249	5.070	6.244	6.280	7.738
<b>OCEANIA</b>	2.196	2.543	2.810	2.854	2.402	2.904	2.906
<b>ALL COUNTRIES</b>	<b>484.082</b>	<b>540.396</b>	<b>587.622</b>	<b>684.197</b>	<b>744.167</b>	<b>737.309</b>	<b>859.454</b>

**GRAPH I.7. RESIDENTS TRAVELLING ABROAD, 1990-2004**

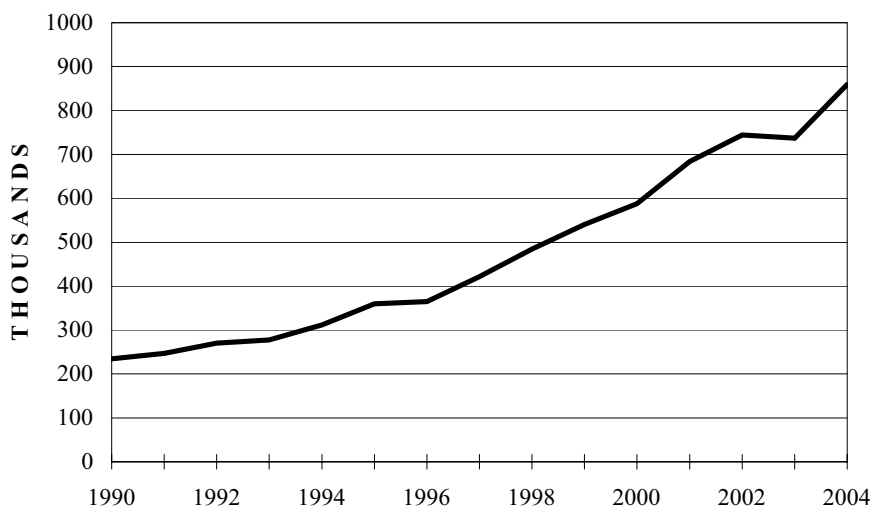

**TABLE I.2.11. TRIPS OF RESIDENTS BY MODE OF TRAVEL AND PURPOSE OF VISIT ABROAD, 1959-2004**

Year	Total	Sea	Air	Purpose of visit (%)			
				Pleasure	Professional	Studies	Other
1959	<b>29.244</b>	...	...	65,8	10,4	17,7	6,1
1960	<b>26.567</b>	...	...	69,1	9,2	17,3	4,4
1970	<b>56.789</b>	19.639	39.228	59,3	11,2	28,9	0,6
1974	<b>54.346</b>	41.535	33.586	48,0	15,5	29,1	7,4
1975	<b>61.951</b>	19.123	44.300	40,3	29,1	21,4	9,2
1980	<b>121.638</b>	25.040	95.057	52,3	19,5	18,1	10,1
1989	<b>212.476</b>	34.632	179.758	51,1	22,1	17,8	5,0
1990	<b>234.678</b>	31.008	197.208	...	...	...	...
1991	<b>247.048</b>	57.252	183.285	...	...	...	...
1992	<b>270.000</b>	60.000	210.000	...	...	...	...
1993	<b>277.200</b>	...	...	...	...	...	...
1994	<b>312.000</b>	...	...	...	...	...	...
1995	<b>360.000</b>	...	...	...	...	...	...
1996	<b>364.700</b>	...	...	...	...	...	...
1997 <sup>2</sup>	<b>422.000</b>	...	...	63,9	20,7	11,3	4,1
1998	<b>484.082</b>	...	...	62,0	24,1	10,3	3,6
1999	<b>540.396</b>	...	...	65,3	21,7	9,3	3,7
2000	<b>587.622</b>	...	...	62,6	22,9	10,0	4,5
2001	<b>684.197</b>	...	...	62,8	23,3	11,9	2,1
2002	<b>744.167</b>	...	...	62,7	24,0	11,1	2,2
2003	<b>737.309</b>	...	...	63,0	22,3	12,7	2,0
2004	<b>859.454</b>	...	...	65,5	21,0	11,1	2,4

Notes: 1. Figures by purpose of visit are available only for the period 1 January - 23 April 1989. Cyprus passport holders are no longer required to complete arrival/departure cards at the points of passport control, as from 23rd April 1989.

2. Figures by purpose of visit for 1997 cover the period June-December.

TOURISM

TABLE I.2.12. OVERNIGHT STAYS OF NON-RESIDENTS AND RESIDENTS BY DISTRICT AND TYPE OF ACCOMMODATION AND DISTRICT, 2003 AND 2004

District	2004			2003		
	Total	Hotels & Similar Establishments	Other Collective Accommodation	Total	Hotels & Similar Establishments	Other Collective Accommodation
<b>Total</b>	<b>14.717.269</b>	<b>14.623.352</b>	<b>93.917</b>	<b>14.457.937</b>	<b>14.381.314</b>	<b>76.623</b>
Lefkosal	219.375	219.375	0	182.106	182.106	0
Lemesos	2.418.046	2.415.198	2.848	2.519.112	2.517.389	1.723
Larnaka	1.107.928	1.106.431	1.497	997.061	997.061	0
Amm/stos	5.619.138	5.605.472	13.666	5.557.582	5.557.582	0
Pafos	5.199.477	5.123.571	75.906	5.064.547	4.989.647	74.900
Hill Resorts	153.305	153.305	0	137.529	137.529	0
<b>Non-Residents</b>	<b>13.636.517</b>	<b>13.554.335</b>	<b>82.182</b>	<b>13.490.132</b>	<b>13.424.102</b>	<b>66.030</b>
Lefkosal	188.065	188.065	0	155.669	155.669	0
Lemesos	2.257.925	2.256.633	1.292	2.378.455	2.377.992	463
Larnaka	1.022.957	1.021.476	1.481	915.797	915.797	0
Amm/stos	5.277.717	5.264.512	13.205	5.267.481	5.267.481	0
Pafos	4.841.502	4.775.298	66.204	4.732.255	4.666.688	65.567
Hill Resorts	48.351	48.351	0	40.475	40.475	0
<b>Residents</b>	<b>1.080.752</b>	<b>1.069.017</b>	<b>11.735</b>	<b>967.805</b>	<b>957.212</b>	<b>10.593</b>
Lefkosal	31.310	31.310	0	26.437	26.437	0
Lemesos	160.121	158.565	1.556	140.657	139.397	1.260
Larnaka	84.971	84.955	16	81.264	81.264	0
Amm/stos	341.421	340.960	461	290.101	290.101	0
Pafos	357.975	348.273	9.702	332.292	322.959	9.333
Hill Resorts	104.954	104.954	0	97.054	97.054	0

TABLE I.2.13. NUMBER OF TOURIST ESTABLISHMENTS BY TYPE OF ACCOMMODATION, 1990-2004

Category	1990	1995	2000	2001	2002	2003	2004
<b>TOTAL</b>	<b>471</b>	<b>546</b>	<b>618</b>	<b>965</b>	<b>946</b>	<b>951</b>	<b>955</b>
<b>A+B HOTELS AND SIMILAR ESTABLISHMENTS</b>	<b>463</b>	<b>537</b>	<b>583</b>	<b>801</b>	<b>813</b>	<b>810</b>	<b>803</b>
<b>A HOTELS</b>	<b>420</b>	<b>508</b>	<b>567</b>	<b>579</b>	<b>597</b>	<b>600</b>	<b>605</b>
<b>A1 Hotels with Stars</b>	<b>184</b>	<b>229</b>	<b>234</b>	<b>238</b>	<b>241</b>	<b>242</b>	<b>242</b>
A15 5 stars	10	18	18	19	20	20	20
A14 4 stars	30	41	50	51	54	57	57
A13 3 stars	61	86	86	88	88	88	88
A12 2 stars	46	52	52	52	53	53	54
A11 1 star	37	32	28	28	26	24	23
<b>A2 Hotel Apartments</b>	<b>236</b>	<b>276</b>	<b>275</b>	<b>276</b>	<b>273</b>	<b>264</b>	<b>261</b>
<b>A3 Tourist Villages</b>	<b>...</b>	<b>1</b>	<b>7</b>	<b>13</b>	<b>17</b>	<b>19</b>	<b>22</b>
<b>A4 Traditional Buildings</b>	<b>0</b>	<b>2</b>	<b>51</b>	<b>52</b>	<b>66</b>	<b>75</b>	<b>80</b>
<b>B SIMILAR ESTABLISHMENTS</b>	<b>43</b>	<b>29</b>	<b>16</b>	<b>222</b>	<b>216</b>	<b>210</b>	<b>198</b>
<b>B1 Hotels without star</b>	<b>26</b>	<b>12</b>	<b>9</b>	<b>9</b>	<b>11</b>	<b>11</b>	<b>11</b>
<b>B2 Guest Houses</b>	<b>17</b>	<b>17</b>	<b>7</b>	<b>7</b>	<b>8</b>	<b>7</b>	<b>7</b>
<b>B3 Tourist Apartments</b>	<b>...</b>	<b>...</b>	<b>...</b>	<b>206</b>	<b>197</b>	<b>192</b>	<b>180</b>
<b>C OTHER COLLECTIVE ACCOMMODATION ESTABLISHMENTS</b>	<b>8</b>	<b>9</b>	<b>35</b>	<b>164</b>	<b>133</b>	<b>141</b>	<b>152</b>
<b>C1 Holiday Dwellings</b>	<b>5</b>	<b>4</b>	<b>30</b>	<b>159</b>	<b>128</b>	<b>137</b>	<b>148</b>
C11 Tourist Villas	5	4	30	31	101	118	128
C12 Furnished Apartments	...	...	...	128	27	19	20
<b>C2 Tourist Campsites</b>	<b>3</b>	<b>5</b>	<b>5</b>	<b>5</b>	<b>5</b>	<b>4</b>	<b>4</b>

TABLE I.2.14. BEDPLACES BY TYPE OF ACCOMMODATION, 1990-2004

Category	1990	1995	2000	2001	2002	2003	2004
<b>TOTAL</b>	<b>61.286</b>	<b>81.835</b>	<b>88.423</b>	<b>91.422</b>	<b>94.466</b>	<b>95.185</b>	<b>96.535</b>
<b>A+B HOTELS AND SIMILAR ESTABLISHMENTS</b>	<b>57.602</b>	<b>77.133</b>	<b>84.479</b>	<b>87.366</b>	<b>90.112</b>	<b>91.139</b>	<b>92.239</b>
<b>A HOTELS</b>	<b>50.945</b>	<b>71.993</b>	<b>75.601</b>	<b>78.488</b>	<b>81.530</b>	<b>82.677</b>	<b>84.181</b>
<b>A1 Hotels with Stars</b>	<b>29.860</b>	<b>44.620</b>	<b>49.743</b>	<b>50.820</b>	<b>52.410</b>	<b>52.974</b>	<b>53.218</b>
A15 5 stars	4.340	8.115	8.552	9.000	9.429	9.443	9.443
A14 4 stars	9.149	14.523	18.783	18.983	19.781	20.863	21.197
A13 3 stars	10.966	16.329	17.135	17.526	17.519	17.173	17.087
A12 2 stars	3.704	4.049	3.960	3.998	4.407	4.415	4.431
A11 1 star	1.701	1.604	1.313	1.313	1.274	1.080	1.060
<b>A2 Hotel Apartments</b>	<b>21.085</b>	<b>27.124</b>	<b>23.123</b>	<b>23.457</b>	<b>23.537</b>	<b>23.313</b>	<b>23.313</b>
<b>A3 Tourist Villages</b>	<b>...</b>	<b>222</b>	<b>2.220</b>	<b>3.680</b>	<b>4.958</b>	<b>5.718</b>	<b>6.926</b>
<b>A4 Traditional Buildings</b>	<b>0</b>	<b>27</b>	<b>515</b>	<b>531</b>	<b>625</b>	<b>672</b>	<b>724</b>
<b>B SIMILAR ESTABLISHMENTS</b>	<b>6.657</b>	<b>5.140</b>	<b>8.878</b>	<b>8.878</b>	<b>8.582</b>	<b>8.462</b>	<b>8.058</b>
<b>B1 Hotels without star</b>	<b>687</b>	<b>297</b>	<b>217</b>	<b>217</b>	<b>275</b>	<b>275</b>	<b>275</b>
<b>B2 Guest Houses</b>	<b>381</b>	<b>435</b>	<b>157</b>	<b>157</b>	<b>179</b>	<b>157</b>	<b>157</b>
<b>B3 Tourist Apartments</b>	<b>5.589</b>	<b>4.408</b>	<b>8.504</b>	<b>8.504</b>	<b>8.128</b>	<b>8.030</b>	<b>7.626</b>
<b>C OTHER COLLECTIVE ACCOMMODATION ESTABLISHMENTS</b>	<b>3.684</b>	<b>4.702</b>	<b>3.944</b>	<b>4.056</b>	<b>4.354</b>	<b>4.046</b>	<b>4.296</b>
<b>C1 Holiday Dwellings</b>	<b>1.972</b>	<b>1.294</b>	<b>824</b>	<b>936</b>	<b>1.234</b>	<b>1.238</b>	<b>1.488</b>
C11 Tourist Villas	382	374	434	546	850	958	1.230
C12 Furnished Apartments	1.590	920	390	390	384	280	258
<b>C2 Tourist Campsites</b>	<b>1.712</b>	<b>3.408</b>	<b>3.120</b>	<b>3.120</b>	<b>3.120</b>	<b>2.808</b>	<b>2.808</b>

## **I. TRANSPORT, TOURISM, TRADE, OTHER SERVICES**

### **I. 3. Distributive Trade**

#### **SCOPE**

This section provides information on wholesale and retail trade, repair of motor vehicles, motor cycles and personal and household goods.

#### **COVERAGE**

The data presented cover the period 1999-2004 and refer only to trade activities in the Government controlled areas. The information refers to gross output, value added, investments, employment, and other economic parameters.

#### **SOURCES OF DATA AND CHRONOLOGY OF SERIES**

The data on wholesale and retail trade are derived from the surveys carried out annually since 1982.

#### **CLASSIFICATION SYSTEM USED**

NACE (Rev. 1.1) classification system has been used in activities and data in the above sector.

#### **DEFINITIONS OF TERMS USED**

**Enterprise** refers to an economic unit engaging in one or more kinds of trade activity and which may consist of more than one trade establishments located at various sites.

**Persons engaged** is the yearly average number of all employees at an enterprise and includes working proprietors, unpaid family workers, and paid employees.

**Gross output** is defined as the value of receipts (goods and services sold) plus the increase in stocks of goods and assets produced for own use, less the cost of goods purchased for re-sale.

**Value added at market prices** is taken as the gross output, less the cost of materials, fuels, rents paid and other direct costs as well as administrative expenses.

**Labour costs** consist of wages and salaries of persons engaged and the employers' contributions to various funds.

**Wages and salaries** include normal wages and salaries, 13th and 14th salaries, overtime earnings, bonuses, value of payments in kind, cost of living allowances etc. The payments are given gross, i.e. before any deductions have been made for income tax, social insurance and for various funds. Imputed wages for unpaid family workers, working proprietors and partners are also included.

**Employers' contributions** to various funds include social insurance, provident and pension funds, medical and other funds.

**Fixed capital formation** refers to the total value of fixed assets excluding land and existing buildings purchased, less the value of sales of fixed assets. The cost of any assets produced for own use and of any major additions and alterations to existing fixed assets are included. Fixed assets acquired from others were valued at the full cost incurred i.e. at the delivery price plus installation costs.

**OTHER RELEVANT PUBLICATIONS AND SOURCES OF INFORMATION**

For more detailed or additional data reference may be made to the Wholesale and Retail Trade Survey (published annually since 1982). For the years 1985-1989 the relevant data were incorporated in the publication "Services and Distributive Trade Statistics".

DISTRIBUTIVE TRADE

TABLE I.3.1. MAIN INDICATORS OF THE WHOLESALE AND RETAIL TRADE SECTOR, 2000-2004

Indicator	2000	2001	2002	2003	2004 <sup>(pr.)</sup>
<b>Turnover (£ mn)</b>	4.243	4.564	4.757	4.864	5.323
<b>Gross Output</b>					
At current prices (£ mn)	1049,8	1105,4	1169,5	1195,9	1325,4
Rate of growth (%)	9,1	5,3	5,8	2,3	10,8
<b>Value Added</b>					
At current market prices (£mn)	686,8	718,4	751,2	754,1	850,1
Rate of growth (%)	8,3	4,6	4,6	0,4	12,7
Share of G.D.P. (%)	12,6	12,2	12,3	11,7	12,5
Ratio of value added to gross output at current prices (%)	65,4	65,0	64,2	63,1	64,1
<b>Employment and Earnings</b>					
Persons engaged (No.)	54.180	54.442	55.007	54.812	55.522
% of total gainfully employed population	18,0	17,7	17,6	17,3	17,1
Average labour costs per person engaged (£)	7.612	8.139	8.572	8.927	9.380
Index of normal rates of pay of employees (1995=100)	134,2	141,7	148,9	156,3	163,5
Value added at current prices per person engaged (£)	13.183	13.739	14.185	14.424	15.311
<b>Gross fixed capital formation (at current prices) (£ mn)</b>	113,6	111,2	113,8	91,9	105,4
Buildings & other works (£ mn)	45,6	44,2	35,3	32,1	34,3
Machinery & equipment (£ mn)	48,9	47,0	55,2	40,6	47,9
Vehicles, ships & aircrafts (£ mn)	19,1	20,0	23,3	19,2	23,2

TABLE I.3.2. GROSS OUTPUT BY MAJOR GROUP OF TRADE ACTIVITY, 2000-2004

		(C£000's)				
Code NACE Rev. 1.1	Activity	2000	2001	2002	2003	2004 <sup>(pr.)</sup>
<b>G</b>	<b>WHOLESALE AND RETAIL TRADE; REPAIR OF MOTOR VEHICLES, MOTORCYCLES AND PERSONAL AND HOUSEHOLD GOODS</b>	<b>1.049.800</b>	<b>1.105.353</b>	<b>1.169.491</b>	<b>1.195.915</b>	<b>1.325.419</b>
<b>50</b>	<b>SALE, MAINTENANCE AND REPAIR OF MOTOR VEHICLES AND MOTORCYCLES; RETAIL SALE OF AUTOMOTIVE FUEL</b>	<b>168.918</b>	<b>184.768</b>	<b>202.883</b>	<b>193.524</b>	<b>221.014</b>
50.1	Sale of motor vehicles	52.278	55.762	62.665	51.484	66.230
50.2	Maintenance and repair of motor vehicles	86.110	93.830	101.700	106.963	116.451
50.3	Sale of motor vehicle parts and accessories	15.426	18.943	21.326	18.682	18.866
50.4	Sale, maintenance and repair of motorcycles and related parts and accessories	3.003	3.854	3.880	3.197	3.210
50.5	Retail sale of automotive fuel	12.101	12.379	13.312	13.198	16.257
<b>51</b>	<b>WHOLESALE TRADE AND COMMISSION TRADE, EXCEPT OF MOTOR VEHICLES AND MOTORCYCLES</b>	<b>426.648</b>	<b>443.329</b>	<b>461.160</b>	<b>465.993</b>	<b>539.765</b>
51.1	Wholesale on a fee or contract basis	59.716	54.915	54.958	49.481	50.941
51.2	Wholesale of agricultural raw materials and live animals	-18.721	-18.319	-16.165	-26.797	9.700
51.3	Wholesale of food, beverages and tobacco	133.898	118.607	127.052	144.556	147.582
51.4	Wholesale of household goods	121.140	115.675	113.033	120.657	130.788
51.5	Wholesale of non-agricultural intermediate products, waste and scrap	92.899	112.495	125.762	119.999	139.225
51.6	Wholesale of machinery, equipment and supplies	26.245	39.799	34.280	34.743	37.508
51.7	Other wholesale	11.471	20.157	22.240	23.354	24.021
<b>52</b>	<b>RETAIL TRADE, EXCEPT OF MOTOR VEHICLES AND MOTORCYCLES; REPAIR OF PERSONAL AND HOUSEHOLD GOODS</b>	<b>454.234</b>	<b>477.256</b>	<b>505.448</b>	<b>536.398</b>	<b>564.640</b>
52.1	Retail sale in non-specialized stores	112.850	120.869	129.214	133.620	145.085
52.2	Retail sale of food, beverages and tobacco in specialized stores	25.079	24.781	27.287	30.376	32.797
52.3	Retail sale of pharmaceutical and medical goods, cosmetic and toilet articles	11.887	13.143	15.320	15.378	15.927
52.4	Other retail sale of new goods in specialized stores	276.468	290.391	303.682	327.392	342.154
52.5	Retail sale of second-hand goods in stores	881	1.033	1.170	1.238	1.184
52.6	Retail sale not in stores	12.717	15.768	17.174	16.058	14.909
52.7	Repair of personal and household goods	14.352	11.271	11.601	12.336	12.584

TABLE I.3.3. VALUE ADDED BY MAJOR GROUP OF TRADE ACTIVITY, 2000-2004

(C£000's)

Code NACE Rev. 1.1	Activity	2000	2001	2002	2003	2004 <sup>(pr.)</sup>
<b>G</b>	<b>WHOLESALE AND RETAIL TRADE; REPAIR OF MOTOR VEHICLES, MOTORCYCLES AND PERSONAL AND HOUSEHOLD GOODS</b>	<b>686.820</b>	<b>718.363</b>	<b>751.206</b>	<b>754.089</b>	<b>850.116</b>
<b>50</b>	<b>SALE, MAINTENANCE AND REPAIR OF MOTOR VEHICLES AND MOTORCYCLES; RETAIL SALE OF AUTOMOTIVE FUEL</b>	<b>106.775</b>	<b>115.590</b>	<b>123.482</b>	<b>112.506</b>	<b>129.361</b>
50.1	Sale of motor vehicles	39.209	40.484	45.171	33.818	43.471
50.2	Maintenance and repair of motor vehicles	44.222	48.194	49.952	51.973	56.595
50.3	Sale of motor vehicle parts and accessories	11.345	14.315	15.901	14.495	14.640
50.4	Sale, maintenance and repair of motorcycles and related parts and accessories	2.232	2.507	1.697	1.676	1.682
50.5	Retail sale of automotive fuel	9.767	10.090	10.761	10.544	12.973
<b>51</b>	<b>WHOLESALE TRADE AND COMMISSION TRADE, EXCEPT OF MOTOR VEHICLES AND MOTORCYCLES</b>	<b>278.951</b>	<b>284.596</b>	<b>292.444</b>	<b>288.426</b>	<b>348.492</b>
51.1	Wholesale on a fee or contract basis	35.612	31.385	31.158	30.364	31.226
51.2	Wholesale of agricultural raw materials and live animals	-22.674	-22.900	-21.210	-31.358	4.250
51.3	Wholesale of food, beverages and tobacco	95.190	80.969	84.186	94.311	96.919
51.4	Wholesale of household goods	85.063	79.216	74.467	79.870	86.484
51.5	Wholesale of non-agricultural intermediate products, waste and scrap	58.985	71.405	84.459	75.979	88.129
51.6	Wholesale of machinery, equipment and supplies	18.731	30.036	23.512	22.168	23.930
51.7	Other wholesale	8.044	14.485	15.872	17.092	17.554
<b>52</b>	<b>RETAIL TRADE, EXCEPT OF MOTOR VEHICLES AND MOTORCYCLES; REPAIR OF PERSONAL AND HOUSEHOLD GOODS</b>	<b>301.094</b>	<b>318.177</b>	<b>335.280</b>	<b>353.157</b>	<b>372.263</b>
52.1	Retail sale in non-specialized stores	78.480	82.973	88.710	91.901	100.162
52.2	Retail sale of food, beverages and tobacco in specialized stores	16.188	16.483	18.692	19.869	21.433
52.3	Retail sale of pharmaceutical and medical goods, cosmetic and toilet articles	8.397	9.066	10.938	10.586	10.957
52.4	Other retail sale of new goods in specialized stores	179.769	190.841	196.611	212.210	221.716
52.5	Retail sale of second-hand goods in stores	552	575	862	829	793
52.6	Retail sale not in stores	8.073	10.809	11.408	9.909	9.199
52.7	Repair of personal and household goods	9.635	7.430	8.059	7.853	8.003

GRAPH I.8. VALUE ADDED OF THE TRADE SECTOR, 2000-2004<sup>(pr.)</sup>  
(Current prices)

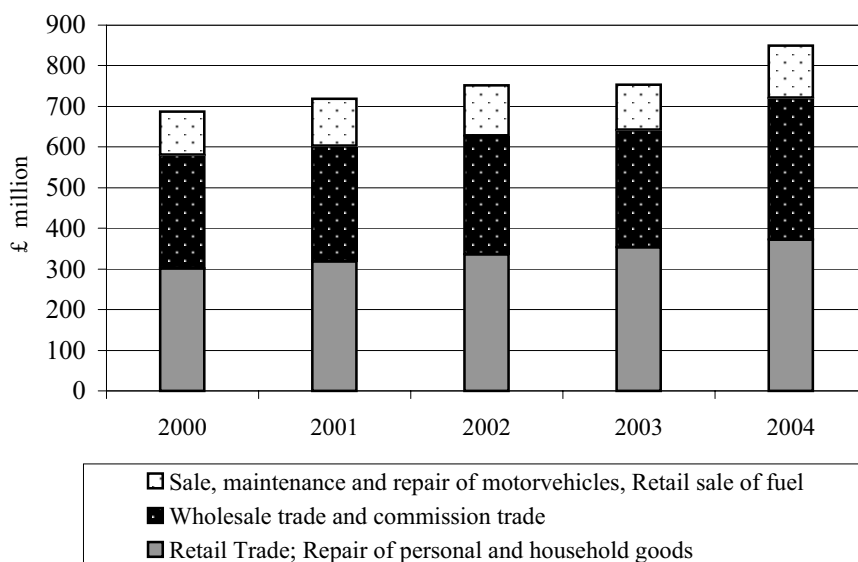



TABLE I.3.4. EMPLOYMENT BY MAJOR GROUP OF TRADE ACTIVITY, 2000-2004

		(Yearly average number of persons)				
Code NACE Rev. 1.1	Activity	2000	2001	2002	2003	2004 <sup>(pr.)</sup>
<b>G</b>	<b>WHOLESALE AND RETAIL TRADE; REPAIR OF MOTOR VEHICLES, MOTORCYCLES AND PERSONAL AND HOUSEHOLD GOODS</b>	<b>54.180</b>	<b>54.442</b>	<b>55.007</b>	<b>54.812</b>	<b>55.522</b>
<b>50</b>	<b>SALE, MAINTENANCE AND REPAIR OF MOTOR VEHICLES AND MOTORCYCLES; RETAIL SALE OF AUTOMOTIVE FUEL</b>	<b>8.208</b>	<b>8.331</b>	<b>8.458</b>	<b>8.210</b>	<b>8.409</b>
50.1	Sale of motor vehicles	1.654	1.662	1.680	1.526	1.634
50.2	Maintenance and repair of motor vehicles	4.358	4.419	4.456	4.535	4.594
50.3	Sale of motor vehicle parts and accessories	1.024	1.045	1.099	960	969
50.4	Sale, maintenance and repair of motorcycles and related parts and accessories	194	224	226	210	216
50.5	Retail sale of automotive fuel	978	981	997	979	996
<b>51</b>	<b>WHOLESALE TRADE AND COMMISSION TRADE, EXCEPT OF MOTOR VEHICLES AND MOTORCYCLES</b>	<b>18.493</b>	<b>17.843</b>	<b>18.021</b>	<b>18.091</b>	<b>18.303</b>
51.1	Wholesale on a fee or contract basis	1.785	1.668	1.682	1.416	1.429
51.2	Wholesale of agricultural raw materials and live animals	301	321	313	325	343
51.3	Wholesale of food, beverages and tobacco	5.502	4.789	5.272	5.389	5.399
51.4	Wholesale of household goods	6.211	5.802	5.450	5.546	5.612
51.5	Wholesale of non-agricultural intermediate products, waste and scrap	2.919	3.073	3.120	3.089	3.151
51.6	Wholesale of machinery, equipment and supplies	1.145	1.394	1.374	1.376	1.398
51.7	Other wholesale	630	796	810	950	971
<b>52</b>	<b>RETAIL TRADE, EXCEPT OF MOTOR VEHICLES AND MOTORCYCLES; REPAIR OF PERSONAL AND HOUSEHOLD GOODS</b>	<b>27.479</b>	<b>28.268</b>	<b>28.528</b>	<b>28.511</b>	<b>28.810</b>
52.1	Retail sale in non-specialized stores	6.954	7.672	7.617	7.492	7.641
52.2	Retail sale of food, beverages and tobacco in specialized stores	1.731	1.651	1.687	1.678	1.702
52.3	Retail sale of pharmaceutical and medical goods, cosmetic and toilet articles	876	805	834	815	845
52.4	Other retail sale of new goods in specialized stores	15.555	15.973	16.291	16.444	16.541
52.5	Retail sale of second-hand goods in stores	90	87	94	92	90
52.6	Retail sale not in stores	1.275	1.199	1.120	1.106	1.092
52.7	Repair of personal and household goods	998	881	885	884	899



## **I. TRANSPORT, TOURISM, TRADE AND OTHER SERVICES**

### **I.4. Other Services**

#### **SCOPE**

This section provides information on the broad services sector namely wholesale and retail trade, repair of motor vehicles, motor cycles etc., restaurants and hotels, financial intermediation, real estate, renting and business activities, education, health and other social and personal service activities.

#### **COVERAGE**

The data presented cover the period 1986-2004 and refer only to trade and services activities in the Government controlled areas. The information refers to gross output, value added, investments, employment, and other economic parameters.

#### **SOURCES OF DATA AND CHRONOLOGY OF SERIES**

The data on wholesale and retail trade are derived from the surveys carried out annually since 1982. Data on services are derived from the annual survey for the private sector, conducted since 1964 and special inquiries as well as administrative records for Government, Municipalities and Semi-government Organisations. Previous data on these subsectors are available from the 1956 and 1967 Censuses of Distribution, the 1969 special survey on wholesale and retail trade and the annual services survey. Data on financial intermediation, real estate, renting and business activities are compiled from data supplied by the Central Bank for the banking sector, from the annual services survey for the business services and from ad-hoc surveys and the Land and Surveys Department for real estate services.

#### **CLASSIFICATION SYSTEM USED**

NACE (Rev. 1.1) classification system has been used in activities and data in the above sectors.

#### **DEFINITIONS OF TERMS USED**

**Enterprise** refers to an economic unit engaging in one or more kinds of trade activity and which may consist of more than one trade establishments located at various sites.

**Persons engaged** is the yearly average number of all employees at an enterprise and includes working proprietors, unpaid family workers, and paid employees.

**Gross output** in the case of the trade sector is defined as the value of receipts (goods and services sold) plus the increase in stocks of goods and assets produced for own use, less the cost of goods purchased for re-sale. In the case of the services sector gross output is defined as the total amount received by an enterprise from services rendered to others.

**Value added at market prices** is taken as the gross output, less the cost of materials, fuels, rents paid and other direct costs as well as administrative expenses.

**Labour costs** consist of wages and salaries of persons engaged and the employers' contributions to various funds.

**Wages and salaries** include normal wages and salaries, 13th and 14th salaries, overtime earnings, bonuses, value of payments in kind, cost of living allowances etc. The payments are given gross, i.e. before any deductions have been made for income tax, social insurance and

for various funds. Imputed wages for unpaid family workers, working proprietors and partners are also included.

**Employers' contributions** to various funds include social insurance, provident and pension funds, medical and other funds.

**Gross fixed capital formation** refers to the total value of fixed assets excluding land and existing buildings purchased, less the value of sales of fixed assets. The cost of any assets produced for own use and of any major additions and alterations to existing fixed assets are included. Fixed assets acquired from others were valued at the full cost incurred i.e. at the delivery price plus installation costs.

## **OTHER RELEVANT PUBLICATIONS AND SOURCES OF INFORMATION**

For more detailed or additional data reference may be made to the Services Survey (published annually since 1964) and the Wholesale and Retail Trade Survey (published annually since 1982). For the years 1985-1989 the relevant data were incorporated in the publication "Services and Distributive Trade Statistics"; as from 1990 this publication was replaced by the "Community, Social and Personal Statistics" and "Hotels and Restaurants Statistics" reports.

Further details concerning the above sectors may be obtained from the annual publications "Tourism, Migration and Travel Statistics" and "Construction and Housing" of the Statistical Service as well as from the reports of the Cyprus Tourism Organisation, the Hotels Association and the annual report of the Central Bank of Cyprus.

**I. TRANSPORT, TOURISM, TRADE AND OTHER SERVICES**  
**I.4. Other Services**  
**I.4.1. Hotels and Restaurants**

**SCOPE**

The aim of the annual Services Survey is to collect statistical data on the employment, gross output, labour costs and other expenses, value added and expenditure on fixed assets, in order to provide basic information on the structure and development in the sector of Hotels and Restaurants.

**COVERAGE**

The Survey covered all activities classified under code 55 of the European System of Classification of the Economic Activities (NACE Rev. 1.1). It extended to restaurants, cafes and other eating and drinking places and to hotels, hotel apartments and other lodging places.

**SOURCES OF DATA AND CHRONOLOGY OF SERIES**

Figures are collected from the surveys carried out annually since 1990, which cover private establishments that were engaged in the hotels and restaurants sector.

**CLASSIFICATION SYSTEM USED**

The Statistical Classification of Economic Activities NACE, Rev. 1.1 of the European Union has been used for the classification of the activities described above.

**DEFINITIONS OF TERMS USED**

**Enterprise** refers to an economic unit which is a legal entity – a firm or self employed – engaging in one, or predominantly one, kind of economic activity. It may consist of more than one establishments located at various sites.

**Persons engaged** in an establishment or enterprise refer to working proprietors, unpaid family members, permanent and casual employees. The average employment for the year is derived as a simple twelve month average of the number employed in each category. Part time employees, that is persons working less than the usual number of working days of the establishment or persons working fewer hours every day, are converted into full time equivalent, using as conversion factor the number of working days for which the establishment usually operates (about 260 days per year).

**Gross output** of restaurants and hotels is defined as the value of services produced, net receipts from the sale of goods sold in the same condition as purchased and other receipts.

**Value added at market prices** is the gross output less the cost of materials, fuels and other direct costs as well as administrative expenses and rents.

**Value added at factor cost** is the value derived by deducting from the value added at market prices indirect taxes and adding subsidies. It comprises of wages and salaries, interest on loans, operating surplus and depreciation.

**Wages and salaries** include normal wages and salaries, 13<sup>th</sup> and 14<sup>th</sup> salaries, overtime earnings, bonuses, value of payments in kind, cost of living allowances etc. The payments are given gross i.e. before any

deductions for income tax, social insurance and other contributions to other funds have been made. They also include imputed wages for unpaid family workers, working proprietors and partners.

**Employer's contribution** to various funds include social insurance, provident and pension funds, medical and other funds.

**Gross fixed capital formation** refers to the expenditure on fixed assets excluding land, less the value of sales of similar fixed assets. The cost of any assets produced for own use and of any major additions and alterations to existing fixed assets are included. Fixed assets acquired from others were valued at the full cost incurred i.e. at the delivery prices plus installation costs.

#### **OTHER RELEVANT PUBLICATIONS AND SOURCES OF INFORMATION**

For more detailed or additional data reference may be made to the Services Survey (published annually since 1964). For the years 1985-1989 the relevant data were incorporated in the publication "Services and Distributive Trade Statistics"; as from 1990 this publication was replaced by the "Community, Social and Personal Statistics" and "Hotels and Restaurants" reports.

Further details concerning the above sector may be obtained from the annual publication "Tourism, Migration and Travel Statistics" of the Statistical Service, as well as from the reports of the Cyprus Tourism Organisation and the Hotels Association.

HOTELS AND RESTAURANTS

TABLE I.4.1.1. MAIN INDICATORS, 1990-2004

Indicator	Unit	1990	1995	1999	2000	2001	2002	2003	2004 <sup>(pr.)</sup>
<b>GROSS OUTPUT</b>									
At current prices	C£ million	416,4	554,7	733,7	832,9	903,1	832,0	808,2	825,0
Rate of growth	%	18,0	7,4	12,3	13,5	8,4	-7,9	-2,9	2,1
Price index of output	1985=100	126,4	151,7	172,3	178,9	186,9	188,6	190,6	194,1
<b>VALUE ADDED:</b>									
At current market prices	C£ million	260,8	338,4	442,5	503,0	544,9	505,0	486,8	497,3
Rate of growth	%	18,3	5,6	12,6	13,7	8,3	-7,3	-3,6	2,2
Share of G.D.P.	%	10,7	9,2	9,3	9,6	9,8	8,7	8,0	7,6
Rate of growth at constant prices	1985=100	11,2	1,3	9,3	8,3	4,1	-7,2	-2,9	-2,5
Ratio of value added to gross output at current prices	%	62,6	61,0	60,3	60,4	60,3	60,7	60,2	60,3
<b>EMPLOYMENT AND EARNINGS</b>									
(i) Persons engaged	Number	24.303	30.108	31.726	32.989	33.270	32.406	32.234	32.539
% of total economically active population	%	8,8	9,9	10,4	10,2	10,1	9,7	9,5	9,4
% of total gainfully employed population	%	9,6	10,7	10,8	10,9	10,8	10,4	10,2	10,1
(ii) Average labour costs per person engaged	C£	4.643	6.470	7.552	7.866	8.164	8.324	8.494	8.650
Index of rates of pay of employees in money terms	1985=100	146,9	219,5	271,4	290,4	306,6	320,1	336,1	350,0
(iii) Value added at current prices per person engaged	C£	10.732	11.237	13.948	15.247	16.378	15.583	15.101	15.047
<b>FIXED INVESTMENT (TOTAL)</b>									
Buildings and other works	"	59,4	34,9	31,7	33,5	42,3	41,8	39,2	35,0
Machinery and equipment	"	12,5	11,6	16,7	19,7	24,6	18,8	17,9	16,0
Vehicles, ships and aircrafts	"	1,0	1,2	0,9	1,1	1,2	1,2	0,6	1,0

TABLE I.4.1.2. GROSS OUTPUT BY ECONOMIC ACTIVITY, 1986-2004

Year	(C£000's)		
	Restaurants, cafes and other eating and drinking places	Hotels, hotel apartments and other lodging places	TOTAL
1986	90.082	102.390	192.472
1987	107.758	125.855	233.613
1988	130.943	150.838	281.781
1989	162.932	189.894	352.826
1990	192.008	224.436	416.444
1991	173.733	186.838	360.571
1992	233.688	252.988	486.676
1993	220.052	232.983	453.035
1994	251.504	265.105	516.609
1995	282.864	271.821	554.685
1996	286.237	259.843	546.080
1997	309.027	283.340	592.367
1998	355.326	298.277	653.603
1999	395.605	338.079	733.684
2000	448.545	384.402	832.947
2001	490.222	412.862	903.084
2002	455.987	375.964	831.951
2003	450.368	357.866	808.234
2004 <sup>(pr.)</sup>	455.800	369.200	825.000

HOTELS AND RESTAURANTS

**TABLE I.4.1.3. VALUE ADDED BY ECONOMIC ACTIVITY, 1986-2004**

(C£000's)

Year	Restaurants, cafes and other eating and drinking places	Hotels, hotel apartments and other lodging places	TOTAL
1986	51.733	65.772	117.505
1987	62.198	82.548	144.746
1988	76.082	100.897	176.979
1989	92.404	128.092	220.496
1990	108.857	151.965	260.822
1991	97.631	124.424	222.055
1992	132.250	168.122	300.372
1993	125.028	154.372	279.400
1994	145.439	174.924	320.363
1995	157.278	181.075	338.353
1996	156.145	173.620	329.765
1997	168.909	191.098	360.007
1998	191.834	201.125	392.959
1999	209.350	233.126	442.476
2000	237.216	265.758	502.974
2001	259.069	285.817	544.886
2002	246.616	258.352	504.968
2003	241.846	244.926	486.772
2004 <sup>(pr.)</sup>	244.435	252.865	497.300

**TABLE I.4.1.4. EMPLOYMENT BY ECONOMIC ACTIVITY, 1986-2004**

(Yearly average number of persons)

(C£000's)

Year	Restaurants, cafes and other eating and drinking places	Hotels, hotel apartments and other lodging places	TOTAL
1986	9.106	8.140	17.246
1987	9.642	9.107	18.749
1988	10.923	9.857	20.780
1989	12.161	10.680	22.841
1990	12.851	11.452	24.303
1991	12.751	10.843	23.594
1992	14.125	13.431	27.556
1993	13.913	13.956	27.869
1994	14.998	14.008	29.006
1995	15.913	14.195	30.108
1996	16.161	14.154	30.315
1997	16.259	13.398	29.657
1998	16.235	13.513	29.748
1999	17.227	14.499	31.726
2000	17.922	15.067	32.989
2001	17.911	15.359	33.270
2002	17.770	14.636	32.406
2003	17.794	14.440	32.234
2004 <sup>(pr.)</sup>	17.955	14.584	32.539



**I. TRASPORT, TOURISM, TRADE AND OTHER SERVICES**  
**I.4. Other Services**  
**I.4.2 Financial Intermediation**

**SCOPE**

This section provides information on the broad financial intermediation services namely financial intermediation except insurance and pension funding (banking units), insurance and pension funding except compulsory social security and activities auxiliary to financial intermediation.

**COVERAGE**

The data presented cover the period 1995-2003 and refer to the activities in the Government Controlled areas. The information refers to gross output, value added, investments, employment and other economic parameters.

**SOURCES OF DATA**

The data on banking units is mainly compiled on the basis of administrative data obtained from the Central Bank of Cyprus (commercial banks and international banking units) and from the Audit Service of cooperative credit societies (cooperative institutions and credit societies).

The data on insurance companies is mainly compiled on the basis of administrative data obtained from the Insurance Companies' Control Service.

The data on the activities auxiliary to financial intermediation is compiled on the basis of survey data collected through questionnaires (Cyprus Stock Exchange, Cyprus Securities and Exchange Commission, Stockbrokers).

**CLASSIFICATION USED**

The NACE (Rev.1.1) classification system is used in all the above activities.

**DEFINITION OF TERMS USED**

**Enterprise** refers to an economic unit engaging in one or more kinds of trade activity and which may consist of more than one trade establishments located at various sites.

**Persons engaged** is the yearly average number of all employees at an enterprise and includes working proprietors, unpaid family workers, and paid employees.

**Gross Output** in the case of:

- (a) financial intermediation except insurance and pension funding is defined as the sum of Imputed Bank Service Charge (FISIM) and the Actual Service Charge (commissions received and other receipts)
- (b) insurance companies, is defined for life insurance as the Net Premiums Received minus Claims Paid and Surrenders, minus Increase in Insurance Fund, minus Property Income. For non life insurance, is defined as the Net Premiums Received minus Claims Paid.

(c) activities auxiliary to financial intermediation is defined as:

- for stockbrokers is the total amount received from services rendered (revenue from portfolio management, brokerage fees, etc)
- for Cyprus Stock Exchange and the Cyprus Securities and Exchange Commission is the amount collected from fees charged plus any membership subscriptions.

**Value Added** at market prices is taken as the gross output less intermediate consumption (direct, administrative and other expenses).

**Labour Costs** consist of wages and salaries of persons engaged and the employers' contributions to various funds.

**Wages and Salaries** include normal wages and salaries, 13<sup>th</sup> and 14<sup>th</sup> salaries, overtime earnings, bonuses, value of payments in kind, cost of living allowances etc. The payments are given gross, i.e. before any deductions have been made for income tax, social insurance and for various funds. Imputed wages for unpaid family workers, working proprietors and partners are also included.

**Employers' contribution** to various funds include social insurance, provident and pension funds, medical and other funds.

**Gross fixed capital formation** refers to total value of fixed assets excluding land and existing buildings purchased, less the value of sales of fixed assets. The cost of any assets produced for own use and of any major additions and alterations to existing fixed assets are included. Fixed assets acquired from others were valued at the full cost incurred i.e. at the delivery price plus installation costs.

TABLE I.4.2.1. MAIN INDICATORS, 1995-2004

Indicator	Unit	1995	2000	2001	2002	2003	2004 <sup>(pr.)</sup>
<b>GROSS OUTPUT:</b>							
At current prices	C£mn	268,6	543,4	527,8	523,1	525,8	602,4
Rate of growth	%		15,7	-2,9	-0,9	0,5	14,6
Price index of output	1995=100	100	127,37	123,84	121,91	123,14	...
<b>VALUE ADDED:</b>							
At current market prices	C£mn	203,6	399,7	386,4	385,7	382,3	455,1
Rate of growth	%		12,8	-3,3	-0,2	-0,9	19,0
Share of G.D.P.	%	5,21	7,31	6,58	6,33	5,95	...
Rate of growth at constant prices	%		8,9	1,9	0,1	-2,2	...
Ratio of value added to gross output at current prices	%	75,8	73,6	73,2	73,7	72,7	75,5
<b>EMPLOYMENT AND EARNINGS:</b>							
<i>(i) Persons engaged</i>	Number	12.300	16.000	15.700	15.600	15.800	16.000
% of total economically active population	%	4,0	4,9	4,8	4,7	4,6	4,6
<i>(ii) Average labour cost per person engaged</i>	C£	10.306	13.637	14.386	14.806	17.026	...
Index of rates of pay of employees in money terms	1995=100	100,00	144,10	153,07	162,50	175,82	...
<i>(iii) Value added at current prices per person engaged</i>	C£	16.553	24.981	24.611	24.724	24.196	28.443
<b>FIXED CAPITAL FORMATION</b>							
Buildings and other works	"	8,9	5,5	6,9	9,5	23,9	...
Machinery and equipment	"	15	21,5	24,9	27,5	9,6	...
Vehicles, ships and aircraft	"	1,1	1,2	1,3	0,2	0,4	...

FINANCIAL INTERMEDIATION

TABLE I.4.2.2. GROSS OUTPUT BY ECONOMIC ACTIVITY, 1995-2004

(C£000's)

Code (NACE REV. 1.1)	Economic Activity	1995	1997	1998	1999	2000	2001	2002	2003	2004 <sup>(pr.)</sup>
65	<b>FINANCIAL INTERMEDIATION, EXCEPT INSURANCE AND PENSION FUNDING</b>	<b>207.850</b>	<b>259.945</b>	<b>290.385</b>	<b>328.891</b>	<b>387.589</b>	<b>426.028</b>	<b>440.059</b>	<b>445.927</b>	<b>519.978</b>
	Public	23.800	27.307	25.656	27.469	33.607	32.135	27.200	26.419	...
	Private	184.050	232.638	264.729	301.422	353.982	393.893	412.859	419.508	...
66	<b>INSURANCE AND PENSION FUNDING, EXCEPT COMPUL- SORY SOCIAL SECURITY</b>	<b>50.894</b>	<b>58.296</b>	<b>56.085</b>	<b>64.066</b>	<b>66.596</b>	<b>59.612</b>	<b>61.429</b>	<b>69.027</b>	<b>72.053</b>
	Public	804	1.116	1.117	1.207	1.268	1.196	1.249	1.461	...
	Private	50.090	57.180	54.968	62.859	65.328	58.416	60.180	67.566	...
67	<b>ACTIVITIES AUXILIARY TO FINANCIAL INTERMEDIATION</b>	<b>9.901</b>	<b>13.879</b>	<b>17.944</b>	<b>76.537</b>	<b>89.256</b>	<b>42.169</b>	<b>21.635</b>	<b>10.873</b>	<b>10.369</b>
	Public	47	1.002	1.442	7.967	10.767	4.141	1.976	2.413	...
	Private	9.854	12.877	16.502	68.570	78.489	38.028	19.659	8.460	...
	<b>TOTAL</b>	<b>268.645</b>	<b>332.120</b>	<b>364.414</b>	<b>469.494</b>	<b>543.441</b>	<b>527.809</b>	<b>523.123</b>	<b>525.827</b>	<b>602.400</b>
	Public	24.651	29.425	28.215	36.643	45.642	37.472	30.425	30.293	...
	Private	243.994	302.695	336.199	432.851	497.799	490.337	492.698	495.534	...

TABLE I.4.2.3. VALUE ADDED BY ECONOMIC ACTIVITY, 1995-2004

(C£000's)

Code (NACE REV. 1.1)	Economic Activity	1995	1997	1998	1999	2000	2001	2002	2003	2004 <sup>(pr.)</sup>
65	<b>FINANCIAL INTERMEDIATION, EXCEPT INSURANCE AND PENSION FUNDING</b>	<b>157.900</b>	<b>190.755</b>	<b>215.884</b>	<b>241.661</b>	<b>279.531</b>	<b>307.605</b>	<b>323.848</b>	<b>322.295</b>	<b>393.080</b>
	Public	21.143	23.165	20.979	24.007	31.131	27.155	21.990	22.154	...
	Private	136.757	167.590	194.905	217.654	248.400	280.450	301.858	300.141	...
66	<b>INSURANCE AND PENSION FUNDING, EXCEPT COMPUL- SORY SOCIAL SECURITY</b>	<b>38.226</b>	<b>43.795</b>	<b>40.168</b>	<b>44.371</b>	<b>47.746</b>	<b>44.996</b>	<b>46.396</b>	<b>53.966</b>	<b>56.341</b>
	Public	672	939	954	1.053	1.116	1.039	1.111	1.309	...
	Private	37.554	42.856	39.214	43.318	46.630	43.957	45.285	52.657	...
67	<b>ACTIVITIES AUXILIARY TO FINANCIAL INTERMEDIATION</b>	<b>7.460</b>	<b>10.706</b>	<b>13.167</b>	<b>68.149</b>	<b>72.453</b>	<b>33.812</b>	<b>15.413</b>	<b>6.044</b>	<b>5.658</b>
	Public	-40	653	1.013	6.642	8.736	2.285	78	656	...
	Private	7.500	10.053	12.154	61.507	63.717	31.527	15.335	5.388	...
	<b>TOTAL</b>	<b>203.586</b>	<b>245.256</b>	<b>269.219</b>	<b>354.181</b>	<b>399.730</b>	<b>386.413</b>	<b>385.657</b>	<b>382.305</b>	<b>455.079</b>
	Public	21.775	24.757	22.946	31.702	40.983	30.479	23.179	24.119	...
	Private	181.811	220.499	246.273	322.479	358.747	355.934	362.478	358.186	...

TABLE I.4.2.4. EMPLOYMENT BY ECONOMIC ACTIVITY, 1995-2004

(Yearly average number of persons)

Code (NACE REV. 1.1)	Economic Activity	1995	1997	1998	1999	2000	2001	2002	2003	2004 <sup>(pr.)</sup>
65	<b>FINANCIAL INTERMEDIATION, EXCEPT INSURANCE AND PENSION FUNDING</b>	<b>8.400</b>	<b>9.260</b>	<b>9.730</b>	<b>9.800</b>	<b>10.500</b>	<b>10.900</b>	<b>11.100</b>	<b>11.300</b>	<b>11.500</b>
	Public	453	499	505	502	493	492	496	508	520
	Private	7.947	8.761	9.225	9.298	10.007	10.408	10.604	10.792	10.980
66	<b>INSURANCE AND PENSION FUNDING, EXCEPT COMPUL- SORY SOCIAL SECURITY</b>	<b>2.980</b>	<b>2.910</b>	<b>2.870</b>	<b>2.700</b>	<b>1.800</b>	<b>1.800</b>	<b>1.800</b>	<b>1.800</b>	<b>1.900</b>
	Public	56	66	73	62	52	47	50	45	42
	Private	2.924	2.844	2.797	2.638	1.748	1.753	1.750	1.755	1.858
67	<b>ACTIVITIES AUXILIARY TO FINANCIAL INTERMEDIATION</b>	<b>950</b>	<b>1.050</b>	<b>1.100</b>	<b>2.800</b>	<b>3.700</b>	<b>3.000</b>	<b>2.700</b>	<b>2.700</b>	<b>2.600</b>
	Public	3	30	36	70	132	146	162	164	141
	Private	947	1.020	1.064	2.730	3.568	2.854	2.538	2.536	2.459
	<b>TOTAL</b>	<b>12.330</b>	<b>13.220</b>	<b>13.700</b>	<b>15.300</b>	<b>16.000</b>	<b>15.700</b>	<b>15.600</b>	<b>15.800</b>	<b>16.000</b>
	Public	512	595	614	634	677	685	708	717	703
	Private	11.818	12.625	13.086	14.666	15.323	15.015	14.892	15.083	15.297

TABLE I.4.2.5. GROSS FIXED CAPITAL FORMATION BY ECONOMIC ACTIVITY, 1995-2003

(C£000's)

Code (NACE REV. 1.1)	Economic Activity	1995	1997	1998	1999	2000	2001	2002	2003
65	<b>FINANCIAL INTERMEDIATION, EXCEPT INSURANCE AND PENSION FUNDING</b>	<b>20.400</b>	<b>22.700</b>	<b>25.100</b>	<b>17.100</b>	<b>20.100</b>	<b>24.100</b>	<b>29.260</b>	<b>32.812</b>
	Public	1.590	1.069	826	697	717	330	452	899
	Private	18.810	21.631	24.274	16.403	19.383	23.770	28.808	31.913
66	<b>INSURANCE AND PENSION FUNDING, EXCEPT COMPUL- SORY SOCIAL SECURITY</b>	<b>4.600</b>	<b>4.900</b>	<b>4.300</b>	<b>3.900</b>	<b>3.500</b>	<b>3.900</b>	<b>4.300</b>	<b>4.352</b>
	Public	10	37	41	47	21	-7	31	52
	Private	4.590	4.863	4.259	3.853	3.479	3.907	4.269	4.300
67	<b>ACTIVITIES AUXILIARY TO FINANCIAL INTERMEDIATION</b>	<b>0</b>	<b>500</b>	<b>200</b>	<b>2.600</b>	<b>4.600</b>	<b>5.100</b>	<b>3.640</b>	<b>489</b>
	Public	0	394	133	556	1.062	1.017	290	161
	Private	0	106	67	2.044	3.538	4.083	3.350	328
	<b>TOTAL</b>	<b>25.000</b>	<b>28.100</b>	<b>29.600</b>	<b>23.600</b>	<b>28.200</b>	<b>33.100</b>	<b>37.200</b>	<b>37.653</b>
	Public	1.600	1.500	1.000	1.300	1.800	1.340	773	1.112
	Private	23.400	26.600	28.600	22.300	26.400	31.760	36.427	36.541



TABLE I.4.3.1. MAIN INDICATORS, 1995-2003

Indicator	Unit	1995	1996	1997	1998	1999	2000	2001	2002	2003
<b>GROSS OUTPUT:</b>										
At current prices	C£mn	687,6	750,8	812,2	885,7	955,9	1.062,4	1.153,2	1.242,4	1.335,1
Rate of growth	%	..	9,2	8,2	9,0	7,9	11,1	8,5	7,7	7,5
Price index of output	1995=100	100,0	104,2	108,4	111,2	113,6	116,8	119,5	122,9	126,6
<b>VALUE ADDED:</b>										
At current market prices	C£mn	569,7	621,2	672,4	731,9	780,6	853,3	925,5	1.005,0	1.082,9
Rate of growth	%	..	9,0	8,2	8,8	6,7	9,3	8,5	8,6	7,8
Share of G.D.P.	%	13,7	14,4	14,9	15,1	15,0	15,0	15,2	14,7	15,0
Ratio of value added to gross output at current prices	%	82,9	82,7	82,8	82,6	81,6	80,3	80,3	80,9	81,1
<b>EMPLOYMENT AND EARNINGS:</b>										
<i>(i) Persons engaged</i>	(000,s)	12,6	13,1	13,6	14,2	14,6	15,2	15,7	16,3	16,8
% of total economically active population	%	4,2	4,3	4,4	4,5	4,6	4,7	4,7	4,9	4,9
<i>(ii) Average labour cost per person engaged</i>	C£	6.548	7.068	7.561	7.725	8.071	9.062	9.700	8.981	9.610
Index of rates of pay of employees in money terms	1995=100	100,0	107,1	115,4	123,6	132,2	144,2	151,5	160,9	170,8
<b>FIXED CAPITAL FORMATION</b>										
Buildings and other works	C£mn	307,9	344,8	328,5	314,8	324,3	339,0	350,6	387,8	464,9
Machinery and equipment	"	296,0	331,8	314,5	296,8	309,0	314,2	325,7	366,4	442,9
Vehicles, ships and aircraft	"	6,4	7,2	8,1	8,8	9,9	13,0	13,4	13,8	14,1
	"	5,5	5,8	5,9	9,2	5,4	11,8	11,5	7,6	7,9

Note: 1. In computing these values, the value added of the sub-sectors of ownership of dwellings and rent dummy industry has been excluded as these sub-sectors have no employment.

TABLE I.4.3.2. GROSS OUTPUT BY ECONOMIC ACTIVITY, 1995-2004

		(C£mn)								
Code (NACE REV. 1.1)	Economic Activity	1995	1997	1998	1999	2000	2001	2002	2003	2004
70	<b>REAL ESTATE ACTIVITES</b>	<b>487,8</b>	<b>565,2</b>	<b>609,6</b>	<b>646,6</b>	<b>712,7</b>	<b>756,6</b>	<b>809,6</b>	<b>874,2</b>	...
	Public	2,0	1,1	0,9	0,8	2,4	2,5	3,9	4,3	...
	Private	485,8	564,1	608,7	645,8	710,3	754,1	805,7	869,9	...
71	<b>RENTING OF MACHINERY AND EQUIPMENT WITHOUT OPERATOR AND OF PERSONAL AND HOUSEHOLD GOODS</b>	<b>22,1</b>	<b>28,0</b>	<b>31,6</b>	<b>35,4</b>	<b>39,5</b>	<b>42,3</b>	<b>39,6</b>	<b>38,6</b>	<b>38,0</b>
	Public	0,0	0,0	0,0	0,0	0,0	0,0	0,0	0,0	0,0
	Private	22,1	28,0	31,6	35,4	39,5	42,3	39,6	38,6	38,0
72	<b>COMPUTER AND RELATED ACTIVITIES</b>	<b>9,8</b>	<b>13,3</b>	<b>15,7</b>	<b>20,5</b>	<b>29,2</b>	<b>42,9</b>	<b>50,7</b>	<b>55,3</b>	<b>59,3</b>
	Public	0,0	0,0	0,0	0,0	0,0	0,0	0,0	0,0	0,0
	Private	9,8	13,3	15,7	20,5	29,2	42,9	50,7	55,3	59,3
73	<b>RESEARCH AND DEVELOPMENT</b>	<b>4,2</b>	<b>4,9</b>	<b>5,0</b>	<b>5,2</b>	<b>5,5</b>	<b>5,5</b>	<b>5,9</b>	<b>6,7</b>	<b>0,0</b>
	Public	4,2	4,9	5,0	5,2	5,5	5,5	5,9	6,7	0,0
	Private	0,0	0,0	0,0	0,0	0,0	0,0	0,0	0,0	0,0
74	<b>OTHER BUSINESS ACTIVITIES</b>	<b>163,7</b>	<b>200,8</b>	<b>223,8</b>	<b>248,2</b>	<b>275,5</b>	<b>305,9</b>	<b>336,6</b>	<b>362,7</b>	<b>379,5</b>
	Public	3,9	4,4	4,5	4,8	5,1	5,3	5,6	5,7	5,7
	Private	159,8	196,4	219,3	243,4	270,4	300,6	331,0	357,0	373,8
	<b>TOTAL</b>	<b>687,6</b>	<b>812,2</b>	<b>885,7</b>	<b>955,9</b>	<b>1.062,4</b>	<b>1.153,2</b>	<b>1.242,4</b>	<b>1.337,5</b>	...
	Public	10,1	10,4	10,4	10,8	13,0	13,3	15,4	16,7	...
	Private	677,5	801,8	875,3	945,1	1.049,4	1.139,9	1.227,0	1.320,8	...

REAL ESTATE, RENTING  
AND BUSINESS ACTIVITIES

TABLE I.4.3.3. VALUE ADDED BY ECONOMIC ACTIVITY, 1995-2004

(C£mn)

Code (NACE REV. 1.1)	Economic Activity	1995	1997	1998	1999	2000	2001	2002	2003	2004 <sup>(pr.)</sup>
70	<b>REAL ESTATE ACTIVITES</b>	<b>431,1</b>	<b>501,5</b>	<b>540,9</b>	<b>570,0</b>	<b>616,5</b>	<b>657,5</b>	<b>709,7</b>	<b>766,3</b>	...
	Public	0,9	1,0	0,8	0,7	2,4	2,5	3,8	4,1	...
	Private	430,2	500,5	540,1	569,3	614,1	655,0	705,9	762,2	...
71	<b>RENTING OF MACHINERY AND EQUIPMENT WITHOUT OPERATOR AND OF PERSONAL AND HOUSEHOLD GOODS</b>	<b>14,9</b>	<b>19,4</b>	<b>20,9</b>	<b>24,4</b>	<b>27,1</b>	<b>29,7</b>	<b>27,0</b>	<b>24,7</b>	<b>24,2</b>
	Public	0,0	0,0	0,0	0,0	0,0	0,0	0,0	0,0	0,0
	Private	14,9	19,4	20,9	24,4	27,1	29,7	27,0	24,7	24,2
72	<b>COMPUTER AND RELATED ACTIVITIES</b>	<b>7,2</b>	<b>9,9</b>	<b>11,2</b>	<b>14,6</b>	<b>20,5</b>	<b>29,6</b>	<b>34,9</b>	<b>38,2</b>	<b>41,0</b>
	Public	0,0	0,0	0,0	0,0	0,0	0,0	0,0	0,0	0,0
	Private	7,2	9,9	11,2	14,6	20,5	29,6	34,9	38,2	41,0
73	<b>RESEARCH AND DEVELOPMENT</b>	<b>3,7</b>	<b>4,3</b>	<b>4,4</b>	<b>4,5</b>	<b>4,8</b>	<b>4,9</b>	<b>5,2</b>	<b>6,0</b>	<b>0,0</b>
	Public	3,7	4,3	4,4	4,5	4,8	4,9	5,2	6,0	0,0
	Private	0,0	0,0	0,0	0,0	0,0	0,0	0,0	0,0	0,0
74	<b>OTHER BUSINESS ACTIVITIES</b>	<b>112,8</b>	<b>137,3</b>	<b>154,5</b>	<b>167,1</b>	<b>184,4</b>	<b>203,8</b>	<b>228,2</b>	<b>250,4</b>	<b>259,5</b>
	Public	3,0	3,3	3,3	3,8	3,9	4,1	4,3	4,4	0,0
	Private	109,8	134,0	151,2	163,3	180,5	199,7	223,9	246,0	259,5
	<b>TOTAL</b>	<b>569,7</b>	<b>672,4</b>	<b>731,9</b>	<b>780,6</b>	<b>853,3</b>	<b>925,5</b>	<b>1.005,0</b>	<b>1.085,6</b>	<b>324,7</b>
	Public	7,6	8,6	8,5	9,0	11,1	11,5	13,3	14,5	0,0
	Private	562,1	663,8	723,4	771,6	842,2	914,0	991,7	1.071,1	324,7

TABLE I.4.3.4. EMPLOYMENT BY ECONOMIC ACTIVITY, 1995-2004

(C£mn)

Code (NACE REV. 1.1)	Economic Activity	1995	1997	1998	1999	2000	2001	2002	2003	2004
70	<b>REAL ESTATE ACTIVITES</b>	<b>2,0</b>	<b>2,1</b>	<b>1,9</b>	<b>2,0</b>	<b>2,1</b>	<b>2,2</b>	<b>2,7</b>	<b>2,7</b>	...
	Public	0,1	0,1	0,1	0,1	0,1	0,1	0,1	0,1	...
	Private	1,9	2,0	1,8	1,9	2,0	2,1	2,6	2,6	...
71	<b>RENTING OF MACHINERY AND EQUIPMENT WITHOUT OPERATOR AND OF PERSONAL AND HOUSEHOLD GOODS</b>	<b>1,0</b>	<b>1,1</b>	<b>1,1</b>	<b>1,1</b>	<b>1,2</b>	<b>1,2</b>	<b>1,2</b>	<b>1,1</b>	<b>1,2</b>
	Public	0,0	0,0	0,0	0,0	0,0	0,0	0,0	0,0	0,0
	Private	1,0	1,1	1,1	1,1	1,2	1,2	1,2	1,1	1,2
72	<b>COMPUTER AND RELATED ACTIVITIES</b>	<b>0,5</b>	<b>0,6</b>	<b>0,7</b>	<b>0,7</b>	<b>1,0</b>	<b>1,3</b>	<b>1,5</b>	<b>1,7</b>	<b>1,7</b>
	Public	0,0	0,0	0,0	0,0	0,0	0,0	0,0	0,0	0,0
	Private	0,5	0,6	0,7	0,7	1,0	1,3	1,5	1,7	1,7
73	<b>RESEARCH AND DEVELOPMENT</b>	<b>0,2</b>	<b>0,2</b>	<b>0,2</b>	<b>0,3</b>	<b>0,3</b>	<b>0,4</b>	<b>0,4</b>	<b>0,0</b>	<b>0,0</b>
	Public	0,2	0,2	0,2	0,3	0,3	0,4	0,4	0,0	0,0
	Private	0,0	0,0	0,0	0,0	0,0	0,0	0,0	0,0	0,0
74	<b>OTHER BUSINESS ACTIVITIES</b>	<b>8,9</b>	<b>9,6</b>	<b>10,3</b>	<b>10,5</b>	<b>10,6</b>	<b>10,6</b>	<b>10,9</b>	<b>11,3</b>	<b>11,5</b>
	Public	0,1	0,1	0,1	0,1	0,1	0,1	0,1	0,1	0,0
	Private	8,8	9,5	10,2	10,4	10,5	10,5	10,8	11,2	11,5
	<b>TOTAL</b>	<b>12,6</b>	<b>13,6</b>	<b>14,2</b>	<b>14,6</b>	<b>15,2</b>	<b>15,7</b>	<b>16,7</b>	<b>16,8</b>	<b>14,4</b>
	Public	0,4	0,4	0,4	0,5	0,5	0,6	0,6	0,2	0,0
	Private	12,2	13,2	13,8	14,1	14,7	15,1	16,1	16,6	14,4



REAL ESTATE, RENTING  
AND BUSINESS ACTIVITIES

TABLE I.4.3.5. GROSS FIXED CAPITAL FORMATION BY ECONOMIC ACTIVITY, 1995-2003

(C£mn)

Code (NACE REV. 1.1)	Economic Activity	1995	1996	1997	1998	1999	2000	2001	2002	2003
70	<b>REAL ESTATE ACTIVITIES</b>	<b>295,2</b>	<b>331,1</b>	<b>313,7</b>	<b>295,5</b>	<b>308,1</b>	<b>313,2</b>	<b>325,1</b>	<b>363,8</b>	...
	Public	6,8	5,0	4,4	5,7	5,4	7,0	4,3	6,0	...
	Private	288,4	326,1	309,3	289,8	302,7	306,2	320,8	357,8	...
71	<b>RENTING OF MACHINERY AND EQUIPMENT WITHOUT OPERATOR AND OF PERSONAL AND HOUSEHOLD GOODS</b>	<b>5,5</b>	<b>5,8</b>	<b>6,1</b>	<b>8,9</b>	<b>5,5</b>	<b>11,1</b>	<b>10,7</b>	<b>9,9</b>	<b>9,5</b>
	Public	0,0	0,0	0,0	0,0	0,0	0,0	0,0	0,0	0,0
	Private	5,5	5,8	6,1	8,9	5,5	11,1	10,7	9,9	9,5
72	<b>COMPUTER AND RELATED ACTIVITIES</b>	<b>0,6</b>	<b>0,7</b>	<b>0,8</b>	<b>0,7</b>	<b>2,3</b>	<b>3,8</b>	<b>4,0</b>	<b>1,3</b>	<b>2,0</b>
	Public	0,0	0,0	0,0	0,0	0,0	0,0	0,0	0,0	0,0
	Private	0,6	0,7	0,8	0,7	2,3	3,8	4,0	1,3	2,0
73	<b>RESEARCH AND DEVELOPMENT</b>	<b>0,0</b>	<b>0,0</b>	<b>0,0</b>	<b>0,0</b>	<b>0,0</b>	<b>0,0</b>	<b>0,0</b>	<b>0,0</b>	<b>0,0</b>
	Public	0,0	0,0	0,0	0,0	0,0	0,0	0,0	0,0	0,0
	Private	0,0	0,0	0,0	0,0	0,0	0,0	0,0	0,0	0,0
74	<b>OTHER BUSINESS ACTIVITIES</b>	<b>8,1</b>	<b>7,2</b>	<b>7,9</b>	<b>9,7</b>	<b>8,4</b>	<b>10,9</b>	<b>10,8</b>	<b>17,4</b>	<b>12,5</b>
	Public	0,0	0,0	0,0	0,0	0,0	0,0	0,0	0,0	0,0
	Private	8,1	7,2	7,9	9,7	8,4	10,9	10,8	17,4	12,5
	<b>TOTAL</b>	<b>309,4</b>	<b>344,8</b>	<b>328,5</b>	<b>314,8</b>	<b>324,3</b>	<b>339,0</b>	<b>350,6</b>	<b>392,4</b>	<b>24,0</b>
	Public	6,8	5,0	4,4	5,7	5,4	7,0	4,3	6,0	0,0
	Private	302,6	339,8	324,1	309,1	318,9	332,0	346,3	386,4	24,0



PUBLIC ADMINISTRATION AND DEFENCE;  
COMPULSORY SOCIAL SECURITY

TABLE I.4.4.1. MAIN INDICATORS, 1995-2003

Indicator	Unit	1995	1997	1998	1999	2000	2001	2002	2003
<b>GROSS OUTPUT:</b>									
At current prices	C£mn	416,6	504,3	582,8	675,7	662,7	773,9	865,9	954,1
Rate of growth	%		11,5	15,6	15,9	7,4	16,8	11,9	10,2
Price index of output	1995=100	100,00	109,30	112,66	115,40	120,87	124,15	128,30	145,30
<b>VALUE ADDED:</b>									
At current market prices	C£mn	338,7	388,4	403,1	444,4	486,0	507,3	547,3	668,9
Rate of growth	%		8,3	4,8	10,2	9,4	4,4	7,9	22,2
Share of G.D.P.	%	8,7	9,0	8,6	8,8	8,9	8,6	9,0	10,4
Ratio of value added to gross output at current prices	%	80,5	76,2	69,2	65,8	73,3	65,6	63,2	70,1
<b>EMPLOYMENT AND EARNINGS:</b>									
<i>(i) Persons engaged</i>	000,s	26,0	27,7	29,3	30,2	31,1	321,0	33,2	33,3
% of total economically active population	%	8,6	9,0	9,4	9,5	9,6	9,7	9,9	9,8
<i>(ii) Average labour cost per person engaged</i>	C£	17.352	19.718	13.293	14.094	14.955	15.013	15.683	19.078
Index of rates of pay of employees in money terms	1995=100	100,0	114,5	121,3	127,0	137,0	142,5	153,7	166,1
<i>(iii) Value added at current prices per person engaged</i>	C£	13.027	14.022	13.758	14.715	15.627	15.804	16.485	20.087
<b>FIXED CAPITAL FORMATION</b>									
Buildings and other works	"	11,4	11,7	13,8	12,0	11,3	19,1	31,4	25,0
Machinery and equipment	"	12,6	13,6	15,2	14,3	15,8	16,2	18,7	20,5
Vehicles, ships and aircraft	"	1,9	2,2	1,1	1,8	1,4	1,5	1,6	1,3



**I. TRANSPORT, TOURISM TRADE AND OTHER SERVICES**  
**I.4. Other Services**  
**I.4.5. Economic statistics on education, health and other social and personal service activities**

**SCOPE**

The aim of the annual survey is to collect statistical data on the employment, gross output, labour costs and other expenses, value added and expenditure on fixed assets, in order to provide basic information on the structure and development in the sectors of Education, Health and other Social and Personal Service Activities.

**COVERAGE**

The Survey covered all activities classified under the codes 80, 85, 90, 91, 92, 93 and 95 of the European System of Classification of the Economic Activities (NACE Rev.1.1). It extended to (a) Education, (b) Health and Social Work, (c) Sewage and Refuse Disposal Sanitation and Similar Activities, (d) Activities of Membership Organizations, (e) Recreational, Cultural and Sporting Activities, (f) Other Service Activities and (g) Private Households with Employed Persons.

**SOURCES OF DATA AND CHRONOLOGY OF SERIES**

Figures are collected from the annual surveys for the private sector, conducted since 1990, as well as from administrative records for the public sector.

**CLASSIFICATION SYSTEM USED**

The Statistical Classification of Economic Activities NACE, Rev. 1.1 of the European Union has been used for the classification of the activities described above.

**DEFINITIONS OF TERMS USED**

**Enterprise** refers to an economic unit which is a legal entity – a firm or self employed – engaging in one, or predominantly one, kind of economic activity. It may consist of more than one establishments located at various sites.

**Persons engaged** in an establishment or enterprise refer to working proprietors, unpaid family members, permanent and casual employees. The average employment for the year is derived as a simple twelve month average of the number employed in each category. Part time employees, that is persons working less than the usual number of working days of the establishment of persons working fewer hours every day, are converted into full time equivalent, using as conversion factor the number of working days for which the establishment usually operates (about 260 days per year).

**Gross output** is defined as the value of services produced, net receipts from the sale of goods sold in the same condition as purchased and other receipts.

**Value added at market prices** is the gross output less the cost of materials, fuels and other direct costs as well as administrative expenses and rents.

**Value added at factor cost** is the value derived by deducting from the value added at market prices indirect taxes and adding subsidies. It comprises of wages and salaries, interest on loans, operating surplus and depreciation.

**Wages and salaries** include normal wages and salaries, 13<sup>th</sup> and 14<sup>th</sup> salaries, overtime earnings, bonuses, value of payments in kind, cost of living allowances etc. The payments are given gross i.e. before any deductions for income tax, social insurance and other contributions to other funds have been made. They also include imputed wages for unpaid family workers, working proprietors and partners.

**Employer's contribution** to various funds include social insurance, provident and pension funds, medical and other funds.

**Gross fixed capital formation** refers to the expenditure on fixed assets excluding land, less the value of sales of similar fixed assets. The cost of any assets produced for own use and of any major additions and alterations to existing fixed assets are included. Fixed assets acquired from others were valued at the full cost incurred i.e. at the delivery prices plus installation costs.

#### **OTHER RELEVANT PUBLICATIONS AND SOURCES OF INFORMATION**

For more detailed or additional data reference may be made to the Services Survey (published annually since 1964). For the years 1985-1989 the relevant data were incorporated in the publication "Services and Distributive Trade Statistics"; as from 1990 this publication was replaced by the "Community, Social and Personal Statistics" and "Hotels and Restaurants" reports.

EDUCATION, HEALTH AND OTHER  
SOCIAL AND PERSONAL SERVICES

TABLE I.4.5.1. GROSS OUTPUT BY ECONOMIC ACTIVITY, 1995-2004

		(C£000's)					
Code Nace Rev. 1.1	ECONOMIC ACTIVITY	1995	2000	2001	2002	2003	2004 <sup>(pr.)</sup>
<b>80</b>	<b><u>EDUCATION</u></b>	<b>196.304</b>	<b>299.700</b>	<b>320.130</b>	<b>341.601</b>	<b>401.726</b>	<b>129.925</b>
8010+ 8021+ 8022	Primary, Secondary and Technical	152.911	224.372	236.467	250.038	293.484	40.275
8030	Higher	18.165	31.497	36.100	40.982	53.764	33.000
8041	Driving Schools	4.133	6.233	6.536	6.518	6.180	5.700
8042	Adult and other education n.e.c.	21.095	37.598	41.027	44.063	48.298	50.950
<b>85</b>	<b><u>HEALTH AND SOCIAL WORK</u></b>	<b>152.071</b>	<b>243.305</b>	<b>264.493</b>	<b>282.316</b>	<b>347.953</b>	<b>167.715</b>
8511+ 8512	Hospital and medical practice activities	102.039	162.558	175.473	187.533	247.473	86.800
8513	Dentists	14.998	19.776	21.150	21.751	22.640	21.600
8514	Other human health activities	11.987	18.387	19.470	20.592	21.839	23.000
8520	Veterinary activities	4.002	6.091	7.812	9.472	10.632	2.750
8531+ 8532	Social work activities with accommo- dation or without accommodation	19.045	36.493	40.588	42.968	45.369	33.565
<b>90-93</b>	<b><u>OTHER COMMUNITY, SOCIAL AND PERSONAL SERVICE ACTIVITIES</u></b>	<b>190.727</b>	<b>315.860</b>	<b>337.606</b>	<b>351.261</b>	<b>371.990</b>	<b>374.200</b>
<b>90</b>	<b><u>SEWAGE AND REFUSE DISPOSAL SANITATION AND SIMILAR ACTIVITIES</u></b>	<b>6.821</b>	<b>17.736</b>	<b>18.807</b>	<b>21.732</b>	<b>25.161</b>	<b>27.050</b>
9000	Sewage and refuse disposal sanitation and similar activities	6.821	17.736	18.807	21.732	25.161	27.050
<b>91</b>	<b><u>ACTIVITIES OF MEMBERSHIP ORGANIZATIONS</u></b>	<b>26.776</b>	<b>40.344</b>	<b>41.582</b>	<b>42.417</b>	<b>44.056</b>	<b>45.700</b>
9111	Business and employers organizations	2.732	4.348	4.359	4.333	4.325	4.400
9112	Professional organizations	1.244	1.409	1.263	1.162	1.359	1.500
9120	Trade unions	6.411	9.794	10.209	10.263	10.694	11.125
9131	Religious organizations	10.476	16.651	17.727	18.699	19.786	20.775
9132	Political organizations	3.162	4.047	4.028	3.817	3.576	3.400
9133	Other membership organizations n.e.c	2.751	4.095	3.996	4.143	4.316	4.500

(cont'd)

EDUCATION, HEALTH AND OTHER  
SOCIAL AND PERSONAL SERVICES

TABLE I.4.5.1. (cont'd), GROSS OUTPUT BY ECONOMIC ACTIVITY, 1995-2004

		(C£000's)					
Code Nace Rev. 1.1	ECONOMIC ACTIVITY	1995	2000	2001	2002	2003	2004 <sup>(pr.)</sup>
<b>92</b>	<b><u>RECREATIONAL, CULTURAL AND SPORTING ACTIVITIES</u></b>	<b>109.822</b>	<b>184.954</b>	<b>203.996</b>	<b>213.179</b>	<b>221.393</b>	<b>216.400</b>
9211+	Motion picture and video production						
9212		4.558	8.379	7.319	5.947	5.010	5.000
9213	Motion picture projection	2.307	3.975	4.450	4.600	5.430	5.850
9220	Radio and television activities	28.461	47.144	52.020	54.085	56.441	59.000
9231	Artistic and literary creation and interpretation	3.051	3.835	4.437	4.724	5.528	3.200
9232+	Fair and amusement park activities						
9233		4.077	9.820	11.988	13.691	14.840	15.500
9234	Other entertainment activities n.e.c.	1.739	2.179	2.747	3.148	3.368	3.550
9240	News agency activities	6.380	8.371	7.907	6.382	5.747	5.750
9251	Library and archives activities	3.347	5.503	6.658	5.054	5.448	1.725
9252	Museums activities and preservation of historical sites and buildings	1.754	3.138	3.316	3.706	4.431	1.000
9253	Botanical and zoological gardens and nature reserves activities	308	299	525	609	586	600
9261	Operation of sports arenas and stadiums	2.435	2.449	2.546	2.513	3.202	3.775
9262	Other sporting activities	36.649	67.016	73.230	77.267	76.020	72.800
9271	Gambling and betting activities	13.867	21.025	24.785	29.096	32.636	35.750
9272	Other recreational activities n.e.c.	889	1.821	2.068	2.357	2.706	2.900
<b>93</b>	<b><u>OTHER SERVICE ACTIVITIES</u></b>	<b>47.308</b>	<b>72.826</b>	<b>73.221</b>	<b>73.933</b>	<b>81.380</b>	<b>85.050</b>
9301	Washing and drycleaning of textile and fur products	14.840	23.188	23.498	23.102	22.673	22.000
9302	Hairdressing and other beauty treatment	30.423	46.061	46.307	47.615	55.705	60.000
9303	Funeral and related activities	512	1.190	1.284	1.224	1.247	1.400
9304	Physical well-being activities	549	660	780	785	762	750
9305	Other service activities n.e.c.	984	1.727	1.352	1.207	993	900
<b>95</b>	<b><u>PRIVATE HOUSEHOLDS WITH EMPLOYED PERSONS</u></b>	<b>14.439</b>	<b>34.686</b>	<b>40.632</b>	<b>47.052</b>	<b>54.605</b>	<b>60.350</b>
9500	Private households with employed persons	14.439	34.686	40.632	47.052	54.605	60.350

Note: - Data for 2004 refer to the private sector only.



EDUCATION, HEALTH AND OTHER  
SOCIAL AND PERSONAL SERVICES

TABLE I.4.5.2. VALUE ADDED BY ECONOMIC ACTIVITY, 1995-2004

		(C£000's)					
Code Nace Rev. 1.1	ECONOMIC ACTIVITY	1995	2000	2001	2002	2003	2004 <sup>(pr.)</sup>
<b>80</b>	<b><u>EDUCATION</u></b>	<b>179.154</b>	<b>271.008</b>	<b>289.914</b>	<b>305.978</b>	<b>362.954</b>	<b>100.535</b>
8010+ 8021+ 8022	Primary, Secondary and Technical	145.346	212.069	225.051	236.379	280.587	33.035
8030	Higher	14.201	24.026	28.195	30.851	40.014	23.500
8041	Driving Schools	2.969	4.701	5.048	5.210	5.001	4.600
8042	Adult and other education n.e.c.	16.638	30.212	31.620	33.538	37.352	39.400
<b>85</b>	<b><u>HEALTH AND SOCIAL WORK</u></b>	<b>124.278</b>	<b>185.427</b>	<b>197.788</b>	<b>209.616</b>	<b>237.848</b>	<b>120.975</b>
8511+ 8512	Hospital and medical practice activities	87.325	125.950	133.506	140.992	164.620	62.500
8513	Dentists	10.817	14.113	15.122	16.373	16.964	15.700
8514	Other human health activities	8.542	13.551	13.701	14.499	15.517	16.350
8520	Veterinary activities	2.997	4.359	4.319	4.813	5.762	2.000
8531+ 8532	Social work activities with accommo- dation or without accommodation	14.597	27.454	31.140	32.939	34.985	24.425
<b>90-93</b>	<b><u>OTHER COMMUNITY, SOCIAL AND PERSONAL SERVICE ACTIVITIES</u></b>	<b>128.492</b>	<b>215.928</b>	<b>223.536</b>	<b>234.871</b>	<b>250.490</b>	<b>254.330</b>
<b>90</b>	<b><u>SEWAGE AND REFUSE DISPOSAL SANITATION AND SIMILAR ACTIVITIES</u></b>	<b>5.943</b>	<b>15.365</b>	<b>16.197</b>	<b>18.654</b>	<b>21.645</b>	<b>23.310</b>
9000	Sewage and refuse disposal sanitation and similar activities	5.943	15.365	16.197	18.654	21.645	23.310
<b>91</b>	<b><u>ACTIVITIES OF MEMBERSHIP ORGANIZATIONS</u></b>	<b>20.839</b>	<b>30.371</b>	<b>29.115</b>	<b>29.812</b>	<b>30.933</b>	<b>32.125</b>
9111	Business and employers organizations	1.956	3.016	3.169	3.271	3.244	3.300
9112	Professional organizations	691	899	772	716	898	1.000
9120	Trade unions	4.993	7.781	7.717	7.721	7.606	7.900
9131	Religious organizations	8.615	12.683	13.344	13.397	14.270	15.000
9132	Political organizations	2.621	3.031	2.168	2.519	2.339	2.225
9133	Other membership organizations n.e.c	1.963	2.961	1.945	2.188	2.576	2.700

(cont'd)

EDUCATION, HEALTH AND OTHER  
SOCIAL AND PERSONAL SERVICES

TABLE I.4.5.2 (cont'd). VALUE ADDED BY ECONOMIC ACTIVITY, 1995-2004

		(C£000's)					
Code Nace Rev. 1.1	ECONOMIC ACTIVITY	1995	2000	2001	2002	2003	2004 <sup>(pr.)</sup>
<b>92</b>	<b><u>RECREATIONAL, CULTURAL AND SPORTING ACTIVITIES</u></b>	<b>66.257</b>	<b>116.742</b>	<b>125.885</b>	<b>133.239</b>	<b>138.708</b>	<b>136.925</b>
9211+ 9212	Motion picture and video production	2.243	5.004	4.316	3.420	3.256	3.250
9213	Motion picture projection	983	1.729	2.492	2.181	2.527	2.725
9220	Radio and television activities	18.765	28.952	30.150	31.626	33.863	35.400
9231	Artistic and literary creation and interpretation	2.589	2.872	2.983	3.244	3.498	1.900
9232+ 9233	Fair and amusement park activities	2.823	6.409	7.881	8.748	9.170	9.575
9234	Other entertainment activities n.e.c.	1.397	1.547	1.990	2.252	2.574	2.700
9240	News agency activities	2.273	5.092	5.699	4.683	4.187	4.200
9251	Library and archives activities	1.805	2.241	2.052	1.572	1.523	1.125
9252	Museums activities and preservation of historical sites and buildings	1.313	2.504	2.652	2.941	3.657	750
9253	Botanical and zoological gardens and nature reserves activities	245	232	368	404	364	375
9261	Operation of sports arenas and stadiums	1.676	903	1.555	1.633	2.013	2.375
9262	Other sporting activities	21.267	42.374	43.979	47.097	46.735	44.900
9271	Gambling and betting activities	8.065	15.144	18.156	21.587	23.324	25.500
9272	Other recreational activities n.e.c.	813	1.739	1.612	1.851	2.017	2.150
<b>93</b>	<b><u>OTHER SERVICE ACTIVITIES</u></b>	<b>35.453</b>	<b>53.450</b>	<b>52.339</b>	<b>53.166</b>	<b>59.204</b>	<b>61.970</b>
9301	Washing and drycleaning of textile and fur products	10.668	16.372	15.859	15.693	15.675	15.200
9302	Hairdressing and other beauty treatment	23.350	34.759	34.600	35.611	41.659	44.900
9303	Funeral and related activities	369	863	697	646	634	700
9304	Physical well-being activities	405	467	334	396	568	570
9305	Other service activities n.e.c.	661	989	849	820	668	600
<b>95</b>	<b><u>PRIVATE HOUSEHOLDS WITH EMPLOYED PERSONS</u></b>	<b>14.254</b>	<b>34.537</b>	<b>40.561</b>	<b>47.052</b>	<b>54.605</b>	<b>60.350</b>
9500	Private households with employed persons	14.254	34.537	40.561	47.052	54.605	60.350

Note: - Data for 2004 refer to private sector only.

EDUCATION, HEALTH AND OTHER  
SOCIAL AND PERSONAL SERVICES

TABLE I.4.5.3. EMPLOYMENT BY ECONOMIC ACTIVITY, 1995-2004

Code Nace Rev. 1.1	ECONOMIC ACTIVITY	(Yearly average number of persons)								
		1995	1997	1998	1999	2000	2001	2002	2003	2004 <sup>(pr.)</sup>
<b>80</b>	<b><u>EDUCATION</u></b>	<b>13.300</b>	<b>14.900</b>	<b>15.434</b>	<b>15.797</b>	<b>16.166</b>	<b>16.753</b>	<b>17.419</b>	<b>18.103</b>	<b>5.635</b>
8010+ 8021+ 8022	Primary, Secondary and Technical	10.405	11.756	12.062	12.285	12.610	13.059	13.534	13.956	2.500
8030	Higher	1.155	1.279	1.391	1.452	1.506	1.594	1.847	2.110	1.065
8041	Driving Schools	197	218	224	238	216	216	215	228	230
8042	Adult and other education n.e.c.	1.543	1.647	1.757	1.822	1.834	1.884	1.823	1.809	1.840
<b>85</b>	<b><u>HEALTH AND SOCIAL WORK</u></b>	<b>10.300</b>	<b>11.000</b>	<b>11.043</b>	<b>11.482</b>	<b>11.609</b>	<b>12.280</b>	<b>12.508</b>	<b>13.221</b>	<b>6.570</b>
8511+ 8512	Hospital and medical practice activities	6.503	7.126	7.383	7.588	7.201	7.459	7.527	7.817	2.650
8513	Dentists	617	669	708	764	782	799	826	835	750
8514	Other human health activities	699	679	648	679	670	666	669	690	700
8520	Veterinary activities	278	280	281	284	305	339	371	399	110
8531+ 8532	Social work activities with accommo- dation or without accommodation	2.203	2.246	2.023	2.167	2.651	3.017	3.115	3.480	2.360
<b>90-93</b>	<b><u>OTHER COMMUNITY, SOCIAL AND PERSONAL SERVICE ACTIVITIES</u></b>	<b>11.430</b>	<b>11.970</b>	<b>12.234</b>	<b>12.465</b>	<b>13.218</b>	<b>13.297</b>	<b>13.565</b>	<b>13.952</b>	<b>13.507</b>
<b>90</b>	<b><u>SEWAGE AND REFUSE DISPOSAL SANITATION AND SIMILAR ACTIVITIES</u></b>	<b>279</b>	<b>313</b>	<b>316</b>	<b>327</b>	<b>340</b>	<b>365</b>	<b>398</b>	<b>407</b>	<b>408</b>
9000	Sewage and refuse disposal sanitation and similar activities	279	313	316	327	340	365	398	407	408
<b>91</b>	<b><u>ACTIVITIES OF MEMBERSHIP ORGANIZATIONS</u></b>	<b>2.300</b>	<b>2.473</b>	<b>2.548</b>	<b>2.712</b>	<b>2.813</b>	<b>2.786</b>	<b>2.769</b>	<b>2.735</b>	<b>2.799</b>
9111	Business and employers organizations	167	174	182	195	186	208	209	203	203
9112	Professional organizations	53	70	75	75	61	58	44	54	54
9120	Trade unions	411	468	476	520	484	467	462	456	466
9131	Religious organizations	1.139	1.192	1.244	1.320	1.484	1.603	1.597	1.557	1.594
9132	Political organizations	178	207	203	203	196	176	195	183	200
9133	Other membership organizations n.e.c	352	362	368	399	402	274	262	282	282

(cont'd)

EDUCATION, HEALTH AND OTHER  
SOCIAL AND PERSONAL SERVICES

TABLE I.4.5.3. (cont'd). EMPLOYMENT BY ECONOMIC ACTIVITY, 1995-2004

(Yearly average number of persons)

Code Nace Rev. 1.1	ECONOMIC ACTIVITY	1995	1997	1998	1999	2000	2001	2002	2003	2004 <sup>(pr.)</sup>
<b>92</b>	<b><u>RECREATIONAL, CULTURAL AND SPORTING ACTIVITIES</u></b>	<b>4.977</b>	<b>5.088</b>	<b>5.240</b>	<b>5.267</b>	<b>5.825</b>	<b>5.957</b>	<b>6.159</b>	<b>6.445</b>	<b>5.873</b>
9211+	Motion picture and video production	107	130	157	154	129	127	126	161	167
9212										
9213	Motion picture projection	53	61	53	51	87	103	101	120	120
9220	Radio and television activities	1.346	1.341	1.338	1.321	1.398	1.511	1.542	1.568	1.581
9231	Artistic and literary creation and interpretation	233	187	174	205	232	229	235	242	144
9232+	Fair and amusement park activities	252	236	265	268	332	372	409	454	475
9233										
9234	Other entertainment activities n.e.c.	113	127	130	125	132	144	144	174	172
9240	News agency activities	187	183	211	201	226	235	222	206	206
9251	Library and archives activities	97	113	165	162	146	104	101	114	78
9252	Museums activities and preservation of historical sites and buildings	307	351	358	356	377	370	441	466	69
9253	Botanical and zoological gardens and nature reserves activities	35	30	35	20	30	21	23	22	21
9261	Operation of sports arenas and stadiums	76	75	77	65	61	83	72	95	120
9262	Other sporting activities	1.493	1.580	1.583	1.638	1.821	1.906	1.963	2.030	1.936
9271	Gambling and betting activities	594	593	619	626	741	657	672	671	666
9272	Other recreational activities n.e.c.	84	81	75	75	113	95	108	122	118
<b>93</b>	<b><u>OTHER SERVICE ACTIVITIES</u></b>	<b>3.874</b>	<b>4.096</b>	<b>4.170</b>	<b>4.201</b>	<b>4.254</b>	<b>4.189</b>	<b>4.239</b>	<b>4.365</b>	<b>4.427</b>
9301	Washing and drycleaning of textile and fur products	1.127	1.224	1.259	1.279	1.143	1.040	1.000	1.056	1.075
9302	Hairdressing and other beauty treatment	2.597	2.703	2.736	2.746	2.943	3.005	3.078	3.161	3.200
9303	Funeral and related activities	30	35	38	34	29	29	34	35	37
9304	Physical well-being activities	30	42	44	40	50	37	46	52	54
9305	Other service activities n.e.c.	90	92	93	102	89	78	81	61	61
<b>95</b>	<b><u>PRIVATE HOUSEHOLDS WITH EMPLOYED PERSONS</u></b>	<b>4.000</b>	<b>5.500</b>	<b>6.171</b>	<b>6.668</b>	<b>7.800</b>	<b>9.204</b>	<b>10.597</b>	<b>12.300</b>	<b>13.700</b>
9500	Private households with employed persons	4.000	5.500	6.171	6.668	7.800	9.204	10.597	12.300	13.700

Note: - Data for 2004 refer to private sector only.

EDUCATION, HEALTH AND OTHER  
SOCIAL AND PERSONAL SERVICES

TABLE I.4.5.4. EXPENDITURE ON FIXED ASSETS, 1995-2004

Code Nace Rev. 1.1	ECONOMIC ACTIVITY	(C£mn)					
		1995	2000	2001	2002	2003	2004 <sup>(pr.)</sup>
80	EDUCATION	10,2	13,9	17,0	22,7	22,5	6,1
85	HEALTH AND SOCIAL WORK	15,5	16,2	17,8	25,1	30,6	8,7
90-93	OTHER COMMUNITY, SOCIAL AND PERSONAL SERVICE ACTIVITIES	32,8	52,3	60,1	52,2	61,8	50,5
90	SEWAGE AND REFUSE DISPOSAL SANITATION AND SIMILAR ACTIVITIES	14,1	14,3	17,9	9,4	17,2	18,0
91	ACTIVITIES OF MEMBERSHIP ORGANIZATIONS	5,7	7,3	9,4	15,0	15,3	14,0
92	RECREATIONAL, CULTURAL AND SPORTING ACTIVITIES	10,1	26,5	26,1	21,0	24,6	13,0
93	OTHER SERVICE ACTIVITIES	2,9	4,2	6,7	6,8	4,7	5,5
95	PRIVATE HOUSEHOLDS WITH EMPLOYED PERSONS	0,0	0,0	0,0	0,0	0,0	0,0

Note: - Data for 2004 refer to private sector only.



**I. TRANSPORT, TOURISM, TRADE AND OTHER SERVICES**  
**I.4. Other Services**  
**I.4.6. Insurance and Registration of companies**

**SCOPE**

This section presents data on insurance sector and local and international business companies. The data presented cover the fund, income and expenditure of the different types of insurance activity such as life, motor vehicle, fire, marine, aviation and transit, employer's liability, accident and miscellaneous insurance.

The data on local and foreign companies cover among others the number of companies on the register, registrations and name applications of new companies.

**COVERAGE**

The data is presented for the period 1974 onwards and refers to the Government controlled area only.

**SOURCE OF DATA**

The data presented on the insurance sector is extracted from the "Report on Insurance in Cyprus", published by the Insurance Companies' Control Service.

The data on registration of companies cover the period since 1976 and were obtained from the Department of the Official Receiver and Registrar of the Ministry of Commerce and Industry.

**CLASSIFICATION SYSTEM USED**

The data on insurance sector is classified and defined according to the Insurance Companies' Regulations of 1995 enacted by article 81 of Insurance Laws 72/1984 and 166/1990.

**OTHER RELEVANT PUBLICATION AND SOURCES OF INFORMATION**

For additional information on insurance sector statistics, reference may be made to the web page of Ministry of Finance ([www.mof.gov.cy](http://www.mof.gov.cy)), under the Directorate "Insurance Companies Control Service" and the "Report on Insurance in Cyprus".

The annual report of the Department of the Official Receiver and Registrar provides details on the registrations of companies, partnerships and business names.





INSURANCE AND  
REGISTRATION OF COMPANIES

TABLE I.4.6.1. LIFE INSURANCE INCOME AND EXPENDITURE, 1971-2002

Year	Fund at the beginning of the year	Income			Expenditure						Fund at the end of the year	
		Premiums, Net of Re-insurance	Interest, Dividends and Rents	Other Receipts	Claims Paid	Claims Outstanding	Surrenders	Bonuses	Commissions	Management Expenses		Other Expenses
1971	6.508	1.520	398	463	427	44	620	0	159	364	135	7.140
1974	7.588	1.795	570	23	388	98	402	20	162	353	828	7.728
1975	7.608	1.539	543	440	478	52	514	20	120	290	367	8.293
1980	12.624	3.590	953	389	863	185	516	45	653	791	210	14.284
1985	31.617	12.347	2.599	1.792	1.356	470	1.244	72	2.045	2.737	421	40.209
1990	91.793	30.710	7.981	3.772	2.547	1.161	3.710	169	4.547	7.458	2.737	112.834
1991	113.584	36.443	9.471	2.774	3.466	2.137	5.165	0	5.572	6.462	798	136.294
1992	136.489	42.984	10.744	600	4.019	2.540	6.458	0	6.681	7.506	1.253	161.759
1993	161.845	51.537	12.711	2.311	4.490	3.820	7.987	0	8.193	8.882	1.127	192.953
1994	193.176	60.491	14.900	2.713	4.379	4.780	9.446	0	9.174	10.026	1.141	230.671
1995	230.754	70.179	16.609	16.760	6.292	2.785	14.011	0	9.574	12.261	713	284.341
1996	297.083	80.598	18.992	7.185	7.606	3.898	18.332	0	9.428	13.633	840	347.226
1997	334.047	93.449	21.616	7.121	9.172	4.294	17.684	0	9.531	14.775	2.754	394.096
1998	394.094	103.842	23.837	12.329	11.028	4.870	21.385	0	10.678	16.272	1.265	467.190
1999	467.190	329.358	29.464	564.291	13.970	8.449	92.291	0	18.936	18.835	1.785	1.159.710
2000	1.159.710	210.258	35.472	1.834	21.338	8.514	153.869	0	22.290	21.019	385.660	799.025
2001	554.859	98.390	25.676	6.972	18.477	8.155	52.469	127	11.436	17.124	72.915	511.011
2002	720.470	139.353	31.219	10.151	20.938	11.466	88.722	0	14.415	21.458	58.061	691.941

Note: - Extracts from the Insurance companies' revenue accounts.

Source: "Summary of Statements of Insurance Business", Insurance Companies Control Service.

INSURANCE AND  
REGISTRATION OF COMPANIES

TABLE I.4.6.2 . MOTOR VEHICLE INSURANCE, INCOME AND EXPENDITURE, 1971-2002

Year	Fund at the beginning of the year	Income			Expenditure				Fund at the end of the year	
		Premiums, Net of Re-insurance	Interest, Dividends and Rents	Other Receipts	Claims Paid	Claims Outstanding	Commissions	Management Expenses		Other Expenses
1971	495	1.667	35	300	965	1.188	376	136	33	608
1974	1.014	2.143	66	156	1.232	1.955	452	168	227	749
1975	749	1.803	70	340	1.677	1.678	446	163	189	653
1980	1.582	4.448	210	272	2.149	2.967	1.143	365	556	1.762
1985	3.200	9.560	430	1.115	4.673	8.241	1.934	1.180	589	3.754
1990	6.469	18.516	923	1.387	10.850	13.957	4.272	2.439	812	7.435
1991	7.130	21.267	1.071	295	11.575	15.740	4.602	2.819	839	8.255
1992	8.081	28.903	1.243	410	14.869	18.234	6.281	3.488	208	10.519
1993	10.620	29.984	1.136	817	17.632	19.846	6.984	3.798	724	11.586
1994	10.973	31.513	1.666	636	18.212	20.859	7.030	3.949	250	12.578
1995	12.302	36.865	2.004	904	21.713	20.962	8.109	4.690	275	15.615
1996	15.996	42.552	1.841	776	23.321	26.361	9.070	5.452	306	18.581
1997	16.250	43.343	1.722	737	27.220	24.032	9.395	5.324	629	16.898
1998	16.594	44.983	2.459	752	27.627	28.207	9.735	5.903	493	19.495
1999	18.588	46.002	9.926	1.568	30.217	30.533	9.842	6.264	571	18.174
2000	22.370	47.828	2.198	954	33.209	35.937	10.739	7.192	689	23.424
2001	19.012	47.933	2.188	1.397	32.731	32.660	9.765	8.831	1.175	20.651
2002	20.286	51.326	1.719	1.868	35.411	35.868	10.737	8.184	1.009	22.561

Note: - Extracts from the Insurance companies' revenue accounts.

Source: "Summary of Statements of Insurance Business", Insurance Companies Control Service.

INSURANCE AND  
REGISTRATION OF COMPANIES

TABLE I.4.6.3. FIRE INSURANCE, INCOME AND EXPENDITURE, 1971-2002

Year	Fund at the beginning of the year	Income			Expenditure				Fund at the end of the year	
		Premiums, Net of Re-insurance	Interest, Dividends and Rents	Other Receipts	Claims Paid	Claims Outstanding	Commissions	Management Expenses		Other Expenses
1971	97	346	12	3	55	33	76	63	147	114
1974	161	459	21	136	55	261	97	107	98	152
1975	150	343	24	74	177	109	98	107	183	127
1980	290	929	47	213	170	94	318	209	473	364
1981	364	1.102	52	432	194	204	367	289	496	445
1982	444	1.193	65	366	146	250	387	306	691	485
1983	502	1.315	83	463	277	216	434	355	754	515
1984	551	1.625	92	545	281	389	462	428	832	831
1985	764	1.961	111	513	606	189	525	513	1.012	808
1986	808	2.093	114	453	243	290	563	565	1.127	807
1987	801	2.391	172	53	454	191	151	573	1.357	934
1988	927	2.583	181	130	461	742	228	615	893	1.030
1989	1.036	2.873	205	136	837	461	307	728	1.412	1.186
1990	1.186	3.320	346	233	681	589	474	900	1.464	1.360
1991	1.321	3.323	286	132	587	1.000	428	1.056	44	1.378
1992	1.407	3.873	343	160	1.367	1.106	455	1.236	95	1.643
1993	1.635	4.100	400	153	1.002	885	317	1.360	40	1.685
1994	1.700	4.379	595	166	1.127	916	565	1.707	31	1.947
1995	2.021	5.453	641	283	1.404	2.115	876	1.784	148	2.458
1996	2.646	6.883	651	373	2.147	3.636	807	2.117	613	3.178
1997	2.794	7.118	710	204	3.723	1.658	598	2.381	455	3.611
1998	3.611	8.561	817	203	2.020	1.816	1.203	2.427	136	4.127
1999	4.145	9.682	1.815	288	4.525	7.330	1.549	2.656	155	4.591
2000	4.294	9.086	978	668	7.244	3.290	1.594	2.739	509	4.439
2001	4.408	7.330	1.071	811	2.526	3.933	329	3.313	1.557	3.739
2002	3.691	7.128	762	924	3.572	2.642	353	377	219	3.926

Note: - Extracts from the Insurance companies' revenue accounts.

Source: "Summary of Statements of Insurance Business", Insurance Companies Control Service

INSURANCE AND  
REGISTRATION OF COMPANIES

**TABLE I.4.6.4. MARINE, AVIATION AND TRANSIT INSURANCE, INCOME AND EXPENDITURE, 1971-2002**

Year	Fund at the beginning of the year		Income			Expenditure			Fund at the end of the year	
	Last preceding year	Previous Years	Total Premium Income, Net of Reinsurance	Other Income	Total Claims Paid	Management Expenses	Other Expenditure	Current Year	Last preceding year	Previous Year
1971	44	6	242	11	63	20	56	53	9	3
1974	119	10	301	23	123	46	105	138	2	1
1975	129	3	248	45	109	42	100	117	4	2
1980	211	15	711	139	326	144	116	284	8	3
1985	395	66	1.316	146	422	241	169	456	79	4
1990	774	3	1.750	173	912	462	133	821	1	4
1991	803	...	1.543	156	659	457	70	760	...	...
1992	796	...	1.828	206	629	556	66	861	...	...
1993	797	...	1.800	204	587	517	119	802	...	...
1994	778	...	1.711	224	595	588	60	763	...	...
1995	782	...	1.920	249	436	667	71	861	...	...
1996	917	...	2.296	387	848	696	225	817	...	...
1997	781	...	2.051	192	406	674	112	757	...	...
1998	757	...	2.330	190	492	826	111	730	...	...
1999	755	...	2.586	448	595	576	148	230	...	...
2000	790	...	3.068	236	830	643	205	689	...	...
2001	685	...	1.981	265	497	782	43	750	...	...
2002	747	...	2.953	246	673	904	92	735	...	...

Note: - Extracts from the Insurance companies' revenue accounts.

Source: "Summary of Statements of Insurance Business", Insurance Companies Control Service.

INSURANCE AND  
REGISTRATION OF COMPANIES

TABLE I.4.6.5. EMPLOYER'S LIABILITY INSURANCE, INCOME AND EXPENDITURE, 1971-2002

Year	Fund at the beginning of the year		Income			Expenditure				Fund at the end of the year	
	Unexpired Risks	Estimated Liability for Outstanding Claims	Premiums, Net of Re-insurance	Interest, Dividends and Rents	Other Receipts	Payments under Policies	Commissions	Management Expenses	Other Payments	Unexpired Risks	Estimated Liability for Outstanding Claims
1971	30	110	161	4	33	71	34	19	27	62	112
1974	119	242	305	11	9	107	58	43	78	128	246
1975	124	245	283	12	26	150	61	37	68	131	234
1980	393	480	947	33	44	237	263	99	304	393	589
1985	531	861	1,364	63	175	411	391	162	188	587	1,230
1990	694	1,580	1,848	167	91	775	481	236	510	751	1,606
1991	730	1,463	1,788	121	26	691	421	276	17	742	1,676
1992	755	1,718	1,993	121	31	735	475	277	30	754	1,812
1993	752	1,777	2,096	127	32	854	554	280	21	778	1,915
1994	771	1,919	2,237	165	43	807	530	302	26	834	1,886
1995	840	1,874	2,532	166	87	838	627	320	48	945	2,110
1996	993	2,503	2,687	138	81	850	580	344	287	1,085	2,392
1997	960	2,299	4,082	184	59	1,118	771	551	138	1,893	2,372
1998	1,893	2,373	4,246	236	59	1,166	915	589	146	1,948	3,032
1999	1,947	3,088	4,097	758	692	1,120	872	612	71	1,911	4,447
2000	2,187	4,760	4,087	319	67	1,512	906	682	109	2,190	5,108
2001	1,886	4,797	4,472	361	84	2,055	1,005	832	90	2,072	4,920
2002	2,081	4,924	4,913	253	116	2,327	1,091	998	68	2,309	5,285

Note: - Extracts from the Insurance companies' revenue accounts.

Source: "Summary of Statements of Insurance Business", Insurance Companies Control Service

INSURANCE AND  
REGISTRATION OF COMPANIES

TABLE I.4.6.6. ACCIDENT INSURANCE, INCOME AND EXPENDITURE, 1971-2002

Year	Fund at the beginning of the year		Income			Expenditure				Fund at the end of the year	
	Unexpired Risks	Estimated Liability for Outstanding Claims	Premiums, Net of Re-insurance	Interest, Dividends and Rents	Other Receipts	Payments under Policies	Commissions	Management Expenses	Other Payments	Unexpired Risks	Estimated Liability for Outstanding Claims
1971	25	11	122	2	20	49	26	28	15	37	22
1974	50	51	178	5	65	91	42	61	18	56	70
1975	56	70	172	6	69	87	40	56	31	69	86
1980	168	187	506	21	111	217	129	158	102	167	164
1985	503	162	1,423	64	108	444	297	360	357	543	292
1990	924	425	2,779	254	141	1,099	486	734	501	1,050	640
1991	1,044	646	3,124	304	35	1,402	509	821	9	1,182	810
1992	1,193	834	3,626	191	12	1,761	577	982	30	907	938
1993	927	923	4,237	281	15	2,229	756	1,222	30	1,038	954
1994	1,061	941	5,498	319	27	2,917	929	1,601	38	1,421	946
1995	1,484	942	6,592	309	324	3,383	1,230	2,006	53	1,719	995
1996	2,019	1,080	8,178	424	39	4,696	1,118	2,211	78	2,273	1,254
1997	1,796	1,163	9,488	475	67	5,280	1,090	2,259	277	2,203	1,329
1998	2,186	1,325	9,938	480	133	5,860	1,375	2,271	52	2,323	1,364
1999	2,365	374	10,984	909	2,352	6,150	1,352	2,107	35	3,638	1,757
2000	3,665	1,818	11,780	570	121	6,618	1,312	2,560	144	3,846	2,283
2001	3,824	2,190	13,537	599	144	8,096	1,106	3,227	47	3,920	2,539
2002	4,461	2,738	16,549	576	156	9,843	1,703	3,631	87	4,880	3,320

Note: - Extracts from the Insurance companies' revenue accounts.

Source: "Summary of Statements of Insurance Business", Insurance Companies Control Service.

INSURANCE AND  
REGISTRATION OF COMPANIES

TABLE I.4.6.7. MISCELLANEOUS INSURANCE, INCOME AND EXPENDITURE, 1971-2002

Year	Fund at the beginning of the year	Income			Expenditure				Fund at the end of the year	
		Premiums, Net of Re-insurance	Interest, Dividends and Rents	Other Receipts	Claims Paid	Claims Outstanding	Commissions	Management Expenses		Other Payments
1971	18	81	2	3	11	5	14	7	43	27
1974	37	102	2	3	33	21	13	14	43	32
1975	32	96	4	6	28	34	15	12	41	27
1980	77	302	15	41	111	39	65	39	142	94
1985	219	693	32	109	209	127	142	139	256	266
1990	483	1,290	119	75	271	512	225	262	507	537
1991	520	1,285	105	75	309	506	171	309	22	541
1992	557	1,635	141	89	597	591	212	419	25	604
1993	646	1,857	185	45	573	2,052	223	463	25	696
1994	660	2,021	202	98	789	2,242	227	479	43	843
1995	900	2,118	203	86	669	2,132	195	509	46	953
1996	965	2,465	182	88	776	2,478	90	587	263	1,069
1997	957	2,549	175	80	987	2,279	21	611	202	1,055
1998	1,055	2,872	245	51	1,064	1,965	190	683	180	1,185
1999	1,190	2,912	541	100	1,184	2,075	146	711	95	1,281
2000	1,196	2,976	294	124	1,243	2,570	110	707	93	1,283
2001	1,244	3,071	353	160	1,195	2,875	34	1,064	162	1,401
2002	1,381	3,815	350	188	1,206	3,817	6	1,145	112	1,621

Note: - Extracts from the Insurance companies' revenue accounts.

Source: "Summary of Statements of Insurance Business", Insurance Companies Control Service.

INSURANCE AND  
REGISTRATION OF COMPANIES

TABLE I.4.6.8. NET PREMIUM INCOME AND CLAIMS PAID BY TYPE OF INSURANCE, 1971-2002

Year	(C£000's)																			
	LIFE			MOTOR VEHICLE			FIRE			MARINE, AVIATION AND TRANSIT			EMPLOYER'S LIABILITY		ACCIDENT		MISCELLANEOUS			
	Net premiums	Claims paid and surrenders		Net premiums	Claims paid		Net premiums	Claims paid		Net premiums	Claims paid		Net premiums	Payments under policies	Net premiums	Payments under policies	Net premiums	Claims paid		
1971	1.520	1.047		1.667	965		346	55		242	63		161	71		122	49		81	11
1974	1.795	790		2.143	1.232		459	55		301	123		305	107		178	91		102	33
1975	1.539	992		1.803	1.677		343	177		248	109		283	150		172	87		96	28
1980	3.590	1.379		4.448	2.149		929	170		711	326		947	237		506	217		302	111
1985	12.347	2.600		9.560	4.673		1.961	606		1.316	422		1.364	411		1.423	444		693	209
1990	30.710	6.257		18.516	10.850		3.320	681		1.750	912		1.848	775		2.779	1.099		1.290	271
1991	36.443	8.631		21.267	11.575		3.323	587		1.543	659		1.788	691		3.124	1.402		1.285	309
1992	42.984	10.477		28.903	14.869		3.873	1.367		1.828	629		1.993	735		3.626	1.761		1.635	597
1993	51.537	12.477		29.984	17.632		4.100	1.002		1.800	587		2.096	854		4.237	2.229		1.857	573
1994	60.491	13.825		31.513	18.212		4.379	1.127		1.711	595		2.237	807		5.498	2.917		2.021	789
1995	70.179	20.303		36.865	21.713		5.453	1.404		1.920	436		2.532	838		6.592	3.383		2.118	669
1996	80.598	25.937		42.552	23.321		6.883	2.147		2.296	848		2.687	850		8.178	4.696		2.465	776
1997	93.449	26.856		43.343	27.220		7.118	3.723		2.051	406		4.082	1.118		9.448	5.280		2.549	987
1998	103.842	32.413		44.983	27.627		8.561	2.020		2.330	492		4.246	1.116		9.938	5.860		2.872	1.064
1999	329.358	106.261		46.002	30.217		9.682	4.525		2.586	595		4.097	1.120		10.984	6.150		2.912	1.184
2000	210.258	175.207		47.828	33.209		9.086	7.244		3.068	830		4.087	1.512		11.780	6.618		2.976	1.243
2001	98.390	70.946		47.933	32.731		7.330	2.526		1.981	497		4.472	2.055		13.537	8.096		3.071	1.195
2002	139.353	109.660		51.326	35.411		7.128	3.572		2.953	673		4.913	2.327		16.549	9.843		3.815	1.206

Source: Insurance Companies Control Service.



INSURANCE AND  
REGISTRATION OF COMPANIES

**TABLE I.4.6.9. MAIN INDICATORS OF THE COMPANIES SECTION, 1992-2003**

Indicator	1995	2000	2001	2002	2003
Companies on the register	66.818	96.272	103.577	109.061	115.744
New registrations of: <sup>1</sup>	8.535	9.362	9.432	8.496	9.080
a) Local companies	3.577	3.649	...	...	...
b) Foreign share-holdings with activities outside Cyprus <sup>2</sup>	4.958	5.713	...	...	...
Name applications for new companies	27.157	28.822	26.310	26.213	28.625
Certified copies issued	85.694	101.423	102.053	111.349	121.897
Inquiries on companies information-searches	33.739	48.266	46.834	52.246	55.543
Annual reports submitted by companies	26.248	39.007	41.598	46.219	50.115
Filing of other documents submitted by companies	33.381	48.736	49.539	56.050	58.993
Revenue collected in £000's	4.455	13.522	7.736	6.764	7.200

Note: 1. This number includes all types of limited companies.

2. After auditing of our statistics with the Central Bank the above figures have been confirmed.

Source: Department of Registrar of Companies and Official Receiver, Ministry of Commerce, Industry and Tourism.

**TABLE I.4.6.10 REGISTRATION OF BUSINESS NAMES AND PARTNERSHIPS AND OVERSEAS COMPANIES, 1993-2002**

Type of companies	1995	2000	2001	2002	2003
Business names and Partnerships	1.296	1.335	1.618	1.496	1.508
Overseas Companies	64	240	205	132	111

Source: Department of Registrar of Companies and Official Receiver, Ministry of Commerce, Industry and Tourism.



## **J. SCIENCE AND TECHNOLOGY**

### J.1 Research and Development



## **J. SCIENCE AND TECHNOLOGY**

### **J.1. Research and Development**

#### **SCOPE**

This section provides data on scientific research and experimental development (R & D) pertaining to the personnel engaged in, expenditures devoted to and sources of funding of R & D activities.

#### **COVERAGE**

The data presented in this section refer to scientific research and experimental development for all economic activities in the Government controlled area only.

The data have been compiled in accordance with the definitions, concepts and methodology of the "Frascati Manual", developed by the Organisation for Economic Co-operation and Development (OECD). It forms the proposed standard practice for surveys of R & D and is also used by the Statistical Office of the European Communities (Eurostat). The "Frascati Manual" defines scientific research and experimental development as creative work undertaken on a systematic basis in order to increase the stock of knowledge of man, culture and society and the use of this stock of knowledge to devise new applications. R & D is distinguished from a wide range of related activities with a scientific and technological base. These related activities may be closely linked to R & D in terms of operations, institutions and personnel, but they do not form R & D as long as they are lacking an appreciable element of novelty.

Three types of R & D activity can be identified:

Basic research - experimental or theoretical work undertaken primarily to acquire new knowledge of the underlying foundation of phenomena and observable facts, without any particular application or use in view.

Applied research - original investigation undertaken in order to acquire new knowledge. It is, however, directed primarily towards a specific practical aim or objective.

Experimental development - systematic work, drawing on existing knowledge gained from research and practical experience, that is directed towards producing new materials, products or devices, installing new processes, systems and services, or improving substantially those already produced or installed.

#### **SOURCES OF DATA AND CHRONOLOGY OF SERIES**

The data have been compiled from the findings of the surveys of research and development, carried out in 1992 (covering the years 1991 and 1992) and on an annual basis as from 1998 onwards.

#### **CLASSIFICATION SYSTEM USED**

Economic units engaging in R & D activities have been classified in one of the four institutional sectors (government, business enterprise, higher education and private non-profit) on the basis of the recommendations of the "Frascati Manual".

Business enterprises were classified according to their major kind of economic activity, on the basis of their principal category of goods/services produced/offered. The Statistical Classification of Economic Activities NACE Rev. 1.1, developed by the Statistical Office of the European Communities (Eurostat) has been used.

## **DEFINITIONS OF TERMS USED**

**R & D expenditure** comprises all expenditures (current and capital) performed within a statistical unit or sector of the economy, whatever the source of funds. Expenditures made outside the statistical unit or sector but in support of R & D are also included.

**R & D personnel** comprises all persons employed directly on R & D, as well as those providing direct services such as R & D managers, administrators and clerical staff. R & D personnel can be distinguished into three categories: researchers, technicians and other supporting staff.

**Researcher** is the professional engaged in the conception and the creation of new knowledge, products, processes, methods and systems and in the management of the projects concerned.

**Technician** is the person who participates in R & D by performing scientific and technical tasks, normally under the supervision of researchers, e.g. computer programmer, laboratory assistant, designer, etc.

**Other supporting staff** includes the persons who participate in R & D projects by performing various tasks indispensable for their completion, e.g. secretarial and clerical staff, labourers, administrators, etc.

**Full-time Equivalent (F.T.E.)** expresses the total time devoted to research by a person during one year. One F.T.E. may be thought of as one person-year which corresponds to one person working full-time on R & D during one year.

## **OTHER RELEVANT PUBLICATIONS & SOURCES OF INFORMATION**

Further information can be found in the reports "Research and Development Statistics" of the Statistical Service, issued for the years 1991-1992 and annually as from 1998 onwards.

RESEARCH AND DEVELOPMENT

TABLE J.1.1. MAIN RESEARCH AND DEVELOPMENT INDICATORS, 1991-2003

Indicator	Unit	1991	1992	1998	1999	2000	2001	2002	2003
<b>R &amp; D EXPENDITURE</b>	<b>C£000's</b>	<b>4.835</b>	<b>5.578</b>	<b>10.783</b>	<b>12.417</b>	<b>14.068</b>	<b>15.832</b>	<b>19.441</b>	<b>23.933</b>
- as percentage of GDP	%	0,18	0,18	0,22	0,24	0,25	0,26	0,31	0,35
<b>- by sector of performance</b>	<b>C£000's</b>								
Government	"	4.002	4.665	6.052	6.131	6.553	7.194	7.925	9.104
Business enterprises	"	738	806	1.519	2.512	2.998	3.067	3.946	5.140
Higher education	"	6	10	2.690	2.982	3.486	4.137	5.731	7.847
Private non-profit	"	89	97	522	792	1.031	1.434	1.839	1.842
<b>- by type of expenditure</b>									
Labour costs	"	3.370	3.830	7.446	8.642	9.491	10.504	12.989	15.706
Other current expenditure	"	658	976	2.160	2.620	2.896	3.587	4.284	5.753
Capital expenditure	"	807	772	1.177	1.155	1.681	1.741	2.168	2.474
<b>- by type of research (current expenditure only)</b>									
Basic research	"	...	...	2.068	2.193	2.394	2.502	3.098	4.178
Applied research	"	...	...	5.756	6.609	7.601	8.755	10.608	12.354
Experimental development	"	...	...	1.782	2.460	2.392	2.834	3.567	4.927
<b>- by field of science</b>									
Natural sciences	"	978	1.101	3.235	4.319	4.818	6.065	7.883	9.189
Engineering and technology	"	628	711	714	917	1.158	1.447	1.978	3.310
Medical sciences	"	100	119	404	585	676	718	795	1.067
Agricultural sciences	"	2.548	2.800	3.700	3.634	3.883	3.667	3.881	4.247
Social sciences	"	332	505	1.507	1.672	2.154	2.513	3.165	3.807
Humanities	"	249	342	1.223	1.290	1.379	1.422	1.739	2.313
<b>- by source of funds</b>									
Direct government sector	"	3.928	4.610	5.901	6.304	6.770	7.602	8.717	9.853
Government university funds	"	0	0	2.063	2.206	2.592	2.771	3.268	4.523
Business enterprises	"	738	792	1.480	2.158	2.464	2.419	3.386	4.763
Higher education	"	0	0	75	228	266	470	743	915
Private non-profit	"	49	71	398	569	653	569	392	554
Abroad	"	120	105	866	952	1.323	2.001	2.935	3.325
<b>R &amp; D PERSONNEL</b>	<b>Head Count</b>	<b>...</b>	<b>...</b>	<b>1.292</b>	<b>1.520</b>	<b>1.630</b>	<b>1.733</b>	<b>1.937</b>	<b>2.102</b>
	<b>F.T.E.</b>	<b>341</b>	<b>366</b>	<b>564</b>	<b>681</b>	<b>680</b>	<b>690</b>	<b>822</b>	<b>922</b>
<b>- by sector of performance</b>									
Government	"	287	307	347	374	348	354	376	370
Business enterprises	"	47	51	77	135	145	144	187	217
Higher education	"	2	2	115	126	138	144	206	271
Private non-profit	"	5	6	25	47	49	48	54	64
<b>- by occupation</b>									
Researchers	"	135	147	237	278	304	333	435	490
Technicians	"	153	165	168	198	195	187	206	238
Other supporting staff	"	53	54	159	205	182	170	181	194
<b>- by gender</b>									
Men	"	...	...	371	426	432	432	510	572
Women	"	...	...	194	255	248	258	312	350
<b>- by level of qualification</b>									
PhD holders	"	...	...	144	149	170	177	212	227
Post-graduates	"	...	...	73	90	96	116	159	216
University degree holders	"	...	...	64	107	105	104	141	175
Other post secondary diplomas	"	...	...	26	35	36	40	42	45
Secondary education	"	...	...	167	211	195	194	210	208
Primary education	"	...	...	90	89	78	59	58	51
<b>- by field of science</b>									
Natural sciences	"	72	83	160	198	208	227	295	318
Engineering and technology	"	43	48	42	47	58	61	81	125
Medical sciences	"	6	7	13	34	33	29	34	48
Agricultural sciences	"	182	185	210	260	220	224	229	224
Social sciences	"	18	22	78	74	92	100	127	140
Humanities	"	20	21	61	69	70	48	57	67

**TABLE J.1.2a. R & D PERSONNEL BY OCCUPATION AND GENDER, 2002 AND 2003**

**(Head Count)**

Sector of Performance	Researchers			Technicians			Other Supporting Staff			Total		
	Men	Women	Total	Men	Women	Total	Men	Women	Total	Men	Women	Total
<b><u>2002</u></b>												
Government	147	72	219	154	122	276	122	133	255	423	327	750
Business enterprises	221	70	291	92	24	116	30	74	104	343	168	511
Higher education	310	136	446	17	2	19	6	23	29	333	161	494
Private non-profit	38	20	58	26	52	78	14	32	46	78	104	182
<b>Total</b>	<b>716</b>	<b>298</b>	<b>1.014</b>	<b>289</b>	<b>200</b>	<b>489</b>	<b>172</b>	<b>262</b>	<b>434</b>	<b>1.177</b>	<b>760</b>	<b>1.937</b>
<b><u>2003</u></b>												
Government	130	87	217	164	96	260	127	120	247	421	303	724
Business enterprises	199	57	256	134	45	179	43	89	132	376	191	567
Higher education	383	172	555	16	5	21	3	22	25	402	199	601
Private non-profit	40	21	61	38	64	102	17	30	47	95	115	210
<b>Total</b>	<b>752</b>	<b>337</b>	<b>1.089</b>	<b>352</b>	<b>210</b>	<b>562</b>	<b>190</b>	<b>261</b>	<b>451</b>	<b>1.294</b>	<b>808</b>	<b>2.102</b>

**TABLE J.1.2b. R & D PERSONNEL BY OCCUPATION AND GENDER, 2002 AND 2003**

**(Full Time Equivalent)**

Sector of Performance	Researchers			Technicians			Other Supporting Staff			Total		
	Men	Women	Total	Men	Women	Total	Men	Women	Total	Men	Women	Total
<b><u>2002</u></b>												
Government	67,9	35,8	103,7	80,7	52,8	133,5	74,0	64,4	138,4	222,6	153,0	375,6
Business enterprises	84,1	33,3	117,4	33,9	11,9	45,8	6,3	17,6	23,9	124,3	62,8	187,1
Higher education	132,6	61,6	194,2	4,0	0,6	4,6	2,0	4,9	6,9	138,6	67,1	205,7
Private non-profit	13,4	6,0	19,4	7,9	14,5	22,4	3,5	8,5	12,0	24,8	29,0	53,8
<b>Total</b>	<b>298,0</b>	<b>136,7</b>	<b>434,7</b>	<b>126,5</b>	<b>79,8</b>	<b>206,3</b>	<b>85,8</b>	<b>95,4</b>	<b>181,2</b>	<b>510,3</b>	<b>311,9</b>	<b>822,2</b>
<b><u>2003</u></b>												
Government	65,5	43,0	108,5	76,3	40,6	116,9	73,2	71,7	144,9	215,0	155,3	370,3
Business enterprises	75,4	27,3	102,7	59,6	25,5	85,1	8,3	20,5	28,8	143,3	73,3	216,6
Higher education	177,3	78,7	256,0	4,8	2,8	7,6	0,9	6,9	7,8	183,0	88,4	271,4
Private non-profit	14,9	7,5	22,4	11,1	17,8	28,9	4,3	8,0	12,3	30,3	33,3	63,6
<b>Total</b>	<b>333,1</b>	<b>156,5</b>	<b>489,6</b>	<b>151,8</b>	<b>86,7</b>	<b>238,5</b>	<b>86,7</b>	<b>107,1</b>	<b>193,8</b>	<b>571,6</b>	<b>350,3</b>	<b>921,9</b>



TABLE J.1.3a. R & D PERSONNEL BY LEVEL OF QUALIFICATION, 2002 AND 2003

Sector of Performance	(Head Count)						
	PhD Holders	Post-graduates	University Degree Holders	Other Post Secondary Diplomas	Secondary Education	Primary Education	Total
<b><u>2002</u></b>							
Government	74	108	108	41	341	78	750
Business enterprises	77	125	142	61	90	16	511
Higher education	299	131	31	22	11	0	494
Private non-profit	43	43	49	32	15	0	182
<b>Total</b>	<b>493</b>	<b>407</b>	<b>330</b>	<b>156</b>	<b>457</b>	<b>94</b>	<b>1.937</b>
<b><u>2003</u></b>							
Government	70	101	113	55	302	83	724
Business enterprises	52	132	202	65	101	15	567
Higher education	347	201	24	23	6	0	601
Private non-profit	52	37	67	39	15	0	210
<b>Total</b>	<b>521</b>	<b>471</b>	<b>406</b>	<b>182</b>	<b>424</b>	<b>98</b>	<b>2.102</b>

TABLE J.1.3b. R & D PERSONNEL BY LEVEL OF QUALIFICATION, 2002 AND 2003

Sector of Performance	(Full Time Equivalent)						
	PhD Holders	Post-graduates	University Degree Holders	Other Post Secondary Diplomas	Secondary Education	Primary Education	Total
<b><u>2002</u></b>							
Government	46,1	40,6	43,7	12,2	178,8	54,2	375,6
Business enterprises	27,3	47,3	65,9	16,6	25,9	4,1	187,1
Higher education	126,6	57,7	16,3	3,4	1,7	0,0	205,7
Private non-profit	12,4	13,3	15,2	9,6	3,3	0,0	53,8
<b>Total</b>	<b>212,4</b>	<b>158,9</b>	<b>141,1</b>	<b>41,8</b>	<b>209,7</b>	<b>58,3</b>	<b>822,2</b>
<b><u>2003</u></b>							
Government	42,6	43,4	46,0	12,5	178,1	47,7	370,3
Business enterprises	23,0	52,7	96,1	15,2	26,1	3,5	216,6
Higher education	145,8	107,5	11,6	6,2	0,3	0,0	271,4
Private non-profit	15,7	12,3	20,9	11,3	3,4	0,0	63,6
<b>Total</b>	<b>227,1</b>	<b>215,9</b>	<b>174,6</b>	<b>45,2</b>	<b>207,9</b>	<b>51,2</b>	<b>921,9</b>

RESEARCH AND DEVELOPMENT

TABLE J.1.4a. R & D PERSONNEL BY FIELD OF SCIENCE, 2002 AND 2003

**(Head Count)**

Sector of Performance	Natural Sciences	Engineering and Technology	Medical Sciences	Agricultural Sciences	Social Sciences	Humanities	Total
<b><u>2002</u></b>							
Government	203	43	26	315	84	79	750
Business enterprises	188	214	30	36	43	0	511
Higher education	178	64	0	0	171	81	494
Private non-profit	102	4	54	4	18	0	182
<b>Total</b>	<b>671</b>	<b>325</b>	<b>110</b>	<b>355</b>	<b>316</b>	<b>160</b>	<b>1.937</b>
<b><u>2003</u></b>							
Government	221	22	29	302	68	82	724
Business enterprises	166	292	29	33	47	0	567
Higher education	214	78	7	0	204	98	601
Private non-profit	110	4	78	4	14	0	210
<b>Total</b>	<b>711</b>	<b>396</b>	<b>143</b>	<b>339</b>	<b>333</b>	<b>180</b>	<b>2.102</b>

TABLE J.1.4b. R & D PERSONNEL BY FIELD OF SCIENCE, 2002 AND 2003

**(Full Time Equivalent)**

Sector of Performance	Natural Sciences	Engineering and Technology	Medical Sciences	Agricultural Sciences	Social Sciences	Humanities	Total
<b><u>2002</u></b>							
Government	85,2	10,6	3,9	218,0	32,6	25,3	375,6
Business enterprises	94,1	58,6	11,7	10,8	11,9	0,0	187,1
Higher education	89,2	10,5	0,0	0,0	74,4	31,6	205,7
Private non-profit	26,2	1,0	18,3	0,4	7,9	0,0	53,8
<b>Total</b>	<b>294,7</b>	<b>80,7</b>	<b>33,9</b>	<b>229,2</b>	<b>126,8</b>	<b>56,9</b>	<b>822,2</b>
<b><u>2003</u></b>							
Government	84,8	6,4	6,3	213,8	30,0	29,0	370,3
Business enterprises	77,8	101,8	14,3	10,1	12,6	0,0	216,6
Higher education	126,7	15,3	1,2	0,0	90,0	38,2	271,4
Private non-profit	28,6	1,0	26,4	0,5	7,1	0,0	63,6
<b>Total</b>	<b>317,9</b>	<b>124,5</b>	<b>48,2</b>	<b>224,4</b>	<b>139,7</b>	<b>67,2</b>	<b>921,9</b>

RESEARCH AND DEVELOPMENT

TABLE J.1.5. R & D EXPENDITURE BY TYPE OF EXPENDITURE, 2002 AND 2003

(C£000's)				
Sector of Performance	Labour Costs	Capital Expenditure	Other Current Expenditure	Total
<b><u>2002</u></b>				
Government	5.807	648	1.470	7.925
Business enterprises	2.372	629	945	3.946
Higher education	4.095	177	1.459	5.731
Private non-profit	715	714	410	1.839
<b>Total</b>	<b>12.989</b>	<b>2.168</b>	<b>4.284</b>	<b>19.441</b>
<b><u>2003</u></b>				
Government	5.992	1.187	1.925	9.104
Business enterprises	3.253	564	1.323	5.140
Higher education	5.524	264	2.059	7.847
Private non-profit	937	459	446	1.842
<b>Total</b>	<b>15.706</b>	<b>2.474</b>	<b>5.753</b>	<b>23.933</b>

TABLE J.1.6. CURRENT R & D EXPENDITURE BY TYPE OF RESEARCH ACTIVITY, 2002 AND 2003

(C£000's)				
Sector of Performance	Basic Research	Applied Research	Experimental Development	Total
<b><u>2002</u></b>				
Government	686	5.310	1.281	7.277
Business enterprises	204	1.599	1.514	3.317
Higher education	2.076	2.879	599	5.554
Private non-profit	132	820	173	1.125
<b>Total</b>	<b>3.098</b>	<b>10.608</b>	<b>3.567</b>	<b>17.273</b>
<b><u>2003</u></b>				
Government	1.027	5.922	968	7.917
Business enterprises	272	1.490	2.814	4.576
Higher education	2.702	3.925	956	7.583
Private non-profit	177	1.017	189	1.383
<b>Total</b>	<b>4.178</b>	<b>12.354</b>	<b>4.927</b>	<b>21.459</b>

TABLE J.1.7. R & D EXPENDITURE BY FIELD OF SCIENCE, 2002 AND 2003

(C€000's)

Sector of Performance	Natural Sciences	Engineering and Technology	Medical Sciences	Agricultural Sciences	Social Sciences	Humanities	Total
<b><u>2002</u></b>							
Government	2.166	378	106	3.694	810	771	7.925
Business enterprises	1.933	1.330	276	182	225	0	3.946
Higher education	2.604	232	0	0	1.927	968	5.731
Private non-profit	1.180	38	413	5	203	0	1.839
<b>Total</b>	<b>7.883</b>	<b>1.978</b>	<b>795</b>	<b>3.881</b>	<b>3.165</b>	<b>1.739</b>	<b>19.441</b>
<b><u>2003</u></b>							
Government	2.799	287	144	4.092	816	966	9.104
Business enterprises	1.804	2.558	388	145	245	0	5.140
Higher education	3.499	416	35	0	2.550	1.347	7.847
Private non-profit	1.087	49	500	10	196	0	1.842
<b>Total</b>	<b>9.189</b>	<b>3.310</b>	<b>1.067</b>	<b>4.247</b>	<b>3.807</b>	<b>2.313</b>	<b>23.933</b>

TABLE J.1.8. R & D EXPENDITURE BY SOURCE OF FUNDS, 2002 AND 2003

(C€000's)

Sector of Performance	Government Budget	University of Cyprus Budget	Self Financing	Business Enterprises	Research Promotion Foundation	Private Non-profit Institutions	European Union	Other sources from abroad	Total
<b><u>2002</u></b>									
Government	6.916	0	269	0	57	22	400	261	7.925
Business enterprises	8	0	3.103	97	160	11	459	108	3.946
Higher education	202	3.268	743	181	320	30	905	82	5.731
Private non-profit	309	0	259	5	476	70	48	672	1.839
<b>Total</b>	<b>7.435</b>	<b>3.268</b>	<b>4.374</b>	<b>283</b>	<b>1.013</b>	<b>133</b>	<b>1.812</b>	<b>1.123</b>	<b>19.441</b>
<b><u>2003</u></b>									
Government	8.023	0	292	5	96	23	383	282	9.104
Business enterprises	3	0	4.505	13	87	3	492	37	5.140
Higher education	219	4.523	915	234	537	69	1.151	199	7.847
Private non-profit	285	0	303	6	311	156	139	642	1.842
<b>Total</b>	<b>8.530</b>	<b>4.523</b>	<b>6.015</b>	<b>258</b>	<b>1.031</b>	<b>251</b>	<b>2.165</b>	<b>1.160</b>	<b>23.933</b>

**TABLE J.1.9. R & D PERSONNEL IN THE GOVERNMENT SECTOR BY OCCUPATION AND GENDER, 2003**

Ministry/Department/Semi-Government Organisation	(Full Time Equivalent)											
	Researchers			Technicians			Other Supporting Staff			Total		
	Men	Women	Total	Men	Women	Total	Men	Women	Total	Men	Women	Total
<b>MINISTRY OF AGRICULTURE, NATURAL RESOURCES AND ENVIRONMENT</b>	<b>46,4</b>	<b>16,4</b>	<b>62,8</b>	<b>63,5</b>	<b>26,8</b>	<b>90,3</b>	<b>69,3</b>	<b>62,9</b>	<b>132,2</b>	<b>179,2</b>	<b>106,1</b>	<b>285,3</b>
Agricultural Research Institute	35,0	13,0	48,0	42,0	22,0	64,0	49,0	56,0	105,0	126,0	91,0	217,0
Department of Fisheries	4,3	1,1	5,4	5,1	0,8	5,9	6,4	1,0	7,4	15,8	2,9	18,7
Dept. of Water Development	0,2	0,5	0,7	0,5	0,2	0,7	0,0	0,0	0,0	0,7	0,7	1,4
Dept. of Geological Surveys	3,1	1,4	4,5	3,8	2,2	6,0	2,5	0,8	3,3	9,4	4,4	13,8
Department of Agriculture	2,2	0,1	2,3	6,6	1,6	8,2	10,6	4,6	15,2	19,4	6,3	25,7
Dept. of Veterinary Services	0,8	0,3	1,1	3,3	0,0	3,3	0,3	0,5	0,8	4,4	0,8	5,2
Department of Forests	0,8	0,0	0,8	2,2	0,0	2,2	0,5	0,0	0,5	3,5	0,0	3,5
<b>MINISTRY OF LABOUR AND SOCIAL INSURANCE</b>	<b>0,0</b>	<b>0,6</b>	<b>0,6</b>	<b>0,2</b>	<b>0,4</b>	<b>0,6</b>	<b>0,0</b>	<b>0,1</b>	<b>0,1</b>	<b>0,2</b>	<b>1,1</b>	<b>1,3</b>
Social Welfare Services	0,0	0,6	0,6	0,2	0,4	0,6	0,0	0,1	0,1	0,2	1,1	1,3
<b>MINISTRY OF FINANCE</b>	<b>0,2</b>	<b>0,8</b>	<b>1,0</b>	<b>0,0</b>	<b>0,0</b>	<b>0,0</b>	<b>0,2</b>	<b>0,3</b>	<b>0,5</b>	<b>0,4</b>	<b>1,1</b>	<b>1,5</b>
Cyprus Academy of Public Administration	0,2	0,8	1,0	0,0	0,0	0,0	0,2	0,3	0,5	0,4	1,1	1,5
<b>MINISTRY OF EDUCATION AND CULTURE</b>	<b>4,5</b>	<b>3,9</b>	<b>8,4</b>	<b>0,2</b>	<b>0,0</b>	<b>0,2</b>	<b>1,5</b>	<b>4,6</b>	<b>6,1</b>	<b>6,2</b>	<b>8,5</b>	<b>14,7</b>
Scientific Research Centre	2,4	1,6	4,0	0,0	0,0	0,0	1,5	4,0	5,5	3,9	5,6	9,5
Pedagogical Institute	2,1	2,3	4,4	0,2	0,0	0,2	0,0	0,6	0,6	2,3	2,9	5,2
<b>MINISTRY OF COMMUNICATIONS AND WORKS</b>	<b>4,5</b>	<b>3,5</b>	<b>8,0</b>	<b>10,5</b>	<b>4,3</b>	<b>14,8</b>	<b>0,9</b>	<b>0,6</b>	<b>1,5</b>	<b>15,9</b>	<b>8,4</b>	<b>24,3</b>
Department of Antiquities	4,5	3,5	8,0	10,5	4,3	14,8	0,9	0,6	1,5	15,9	8,4	24,3
<b>MINISTRY OF HEALTH</b>	<b>5,9</b>	<b>14,8</b>	<b>20,7</b>	<b>1,9</b>	<b>9,1</b>	<b>11,0</b>	<b>1,3</b>	<b>2,5</b>	<b>3,8</b>	<b>9,1</b>	<b>26,4</b>	<b>35,5</b>
Department of Medical and Public Health Services	2,1	3,6	5,7	0,0	0,0	0,0	1,0	1,3	2,3	3,1	4,9	8,0
Department of Mental Health Services	0,8	0,2	1,0	0,5	0,2	0,7	0,0	0,2	0,2	1,3	0,6	1,9
General Laboratory	3,0	11,0	14,0	1,4	8,9	10,3	0,3	1,0	1,3	4,7	20,9	25,6
<b>SEMI-GOVERNMENT ORGANISATIONS</b>	<b>4,0</b>	<b>3,0</b>	<b>7,0</b>	<b>0,0</b>	<b>0,0</b>	<b>0,0</b>	<b>0,0</b>	<b>0,7</b>	<b>0,7</b>	<b>4,0</b>	<b>3,7</b>	<b>7,7</b>
Human Resources Development Authority	4,0	3,0	7,0	0,0	0,0	0,0	0,0	0,7	0,7	4,0	3,7	7,7
<b>TOTAL</b>	<b>65,5</b>	<b>43,0</b>	<b>108,5</b>	<b>76,3</b>	<b>40,6</b>	<b>116,9</b>	<b>73,2</b>	<b>71,7</b>	<b>144,9</b>	<b>215,0</b>	<b>155,3</b>	<b>370,3</b>

**TABLE J.1.10. R & D EXPENDITURE IN THE GOVERNMENT SECTOR BY TYPE OF EXPENDITURE, 2003**

(C£000's)				
Ministry/Department/Semi-Government Organisation	Labour Costs	Capital Expenditure	Other Current Expenditure	Total
<b>MINISTRY OF AGRICULTURE, NATURAL RESOURCES AND ENVIRONMENT</b>	<b>4.366</b>	<b>359</b>	<b>1.530</b>	<b>6.255</b>
Agricultural Research Institute	3.385	175	918	4.478
Department of Fisheries	261	111	111	483
Department of Water Development	44	0	96	140
Department of Geological Surveys	207	0	223	430
Department of Agriculture	365	8	153	526
Department of Veterinary Services	55	58	20	133
Department of Forests	49	7	9	65
<b>MINISTRY OF LABOUR AND SOCIAL INSURANCE</b>	<b>24</b>	<b>0</b>	<b>3</b>	<b>27</b>
Social Welfare Services	24	0	3	27
<b>MINISTRY OF FINANCE</b>	<b>30</b>	<b>0</b>	<b>9</b>	<b>39</b>
Cyprus Academy of Public Administration	30	0	9	39
<b>MINISTRY OF EDUCATION AND CULTURE</b>	<b>261</b>	<b>0</b>	<b>103</b>	<b>364</b>
Scientific Research Centre	201	0	87	288
Pedagogical Institute	60	0	16	76
<b>MINISTRY OF COMMUNICATIONS AND WORKS</b>	<b>546</b>	<b>152</b>	<b>69</b>	<b>767</b>
Department of Antiquities	546	152	69	767
<b>MINISTRY OF HEALTH</b>	<b>515</b>	<b>676</b>	<b>169</b>	<b>1.360</b>
Department of Medical and Public Health Services	108	20	10	138
Department of Mental Health Services	40	0	20	60
General Laboratory	367	656	139	1.162
<b>SEMI-GOVERNMENT ORGANISATIONS</b>	<b>250</b>	<b>0</b>	<b>42</b>	<b>292</b>
Human Resources Development Authority	250	0	42	292
<b>TOTAL</b>	<b>5.992</b>	<b>1.187</b>	<b>1.925</b>	<b>9.104</b>

**TABLE J.1.11. R & D PERSONNEL IN THE BUSINESS ENTERPRISE SECTOR BY OCCUPATION AND GENDER, 2003**

(Full Time Equivalent)

NACE Rev. 1.1 Code	Economic Activity	Researchers			Technicians			Other Supporting Staff			Total		
		Men	Women	Total	Men	Women	Total	Men	Women	Total	Men	Women	Total
		<b>A.</b>	<b>AGRICULTURE, HUNTING AND FORESTRY</b>	<b>1,7</b>	<b>0,0</b>	<b>1,7</b>	<b>1,1</b>	<b>0,0</b>	<b>1,1</b>	<b>1,4</b>	<b>0,5</b>	<b>1,9</b>	<b>4,2</b>
01	Agriculture, hunting and related service activities	1,7	0,0	1,7	1,1	0,0	1,1	1,4	0,5	1,9	4,2	0,5	4,7
<b>B.</b>	<b>FISHING</b>	<b>1,6</b>	<b>0,0</b>	<b>1,6</b>	<b>0,4</b>	<b>0,0</b>	<b>0,4</b>	<b>0,0</b>	<b>0,1</b>	<b>0,1</b>	<b>2,0</b>	<b>0,1</b>	<b>2,1</b>
05	Fishing, fish farming and related service activities	1,6	0,0	1,6	0,4	0,0	0,4	0,0	0,1	0,1	2,0	0,1	2,1
<b>D.</b>	<b>MANUFACTURING</b>	<b>35,5</b>	<b>17,3</b>	<b>52,8</b>	<b>12,2</b>	<b>11,3</b>	<b>23,5</b>	<b>3,1</b>	<b>9,1</b>	<b>12,2</b>	<b>50,8</b>	<b>37,7</b>	<b>88,5</b>
15	Manufacture of food products and beverages	8,5	2,8	11,3	5,3	2,3	7,6	0,9	2,6	3,5	14,7	7,7	22,4
24	Manufacture of chemicals and chemical products	21,6	14,1	35,7	2,7	8,4	11,1	1,2	4,6	5,8	25,5	27,1	52,6
25	Manufacture of rubber and plastic products	0,0	0,3	0,3	0,3	0,0	0,3	0,0	0,2	0,2	0,3	0,5	0,8
26	Manufacture of other non-metallic mineral products	0,2	0,0	0,2	0,1	0,1	0,2	0,2	0,1	0,3	0,5	0,2	0,7
28	Manufacture of fabricated metal products, except machinery and equipment	0,4	0,0	0,4	0,2	0,1	0,3	0,1	0,2	0,3	0,7	0,3	1,0
29	Manufacture of machinery and equipment n.e.c.	2,8	0,1	2,9	1,0	0,0	1,0	0,4	0,7	1,1	4,2	0,8	5,0
31	Manufacture of electrical machinery and apparatus n.e.c.	2,0	0,0	2,0	2,6	0,4	3,0	0,3	0,7	1,0	4,9	1,1	6,0
<b>E.</b>	<b>ELECTRICITY, GAS AND WATER SUPPLY</b>	<b>1,7</b>	<b>0,0</b>	<b>1,7</b>	<b>0,0</b>	<b>0,0</b>	<b>0,0</b>	<b>0,0</b>	<b>0,0</b>	<b>0,0</b>	<b>1,7</b>	<b>0,0</b>	<b>1,7</b>
40	Electricity, gas steam and hot water supply	1,7	0,0	1,7	0,0	0,0	0,0	0,0	0,0	0,0	1,7	0,0	1,7
<b>F.</b>	<b>CONSTRUCTION</b>	<b>0,5</b>	<b>0,0</b>	<b>0,5</b>	<b>1,0</b>	<b>0,0</b>	<b>1,0</b>	<b>0,0</b>	<b>0,5</b>	<b>0,5</b>	<b>1,5</b>	<b>0,5</b>	<b>2,0</b>
45	Construction	0,5	0,0	0,5	1,0	0,0	1,0	0,0	0,5	0,5	1,5	0,5	2,0
<b>G.</b>	<b>WHOLESALE AND RETAIL TRADE</b>	<b>0,6</b>	<b>0,2</b>	<b>0,8</b>	<b>0,3</b>	<b>0,0</b>	<b>0,3</b>	<b>0,0</b>	<b>0,2</b>	<b>0,2</b>	<b>0,9</b>	<b>0,4</b>	<b>1,3</b>
51	Wholesale trade and commission trade, except of motor vehicles and motorcycles	0,2	0,0	0,2	0,3	0,0	0,3	0,0	0,2	0,2	0,5	0,2	0,7
52	Retail trade, except of motor vehicles and motorcycles; repair of personal and household goods	0,4	0,2	0,6	0,0	0,0	0,0	0,0	0,0	0,0	0,4	0,2	0,6

(cont'd)

RESEARCH AND DEVELOPMENT

**TABLE J.1.11(cont'd). R & D PERSONNEL IN THE BUSINESS ENTERPRISE SECTOR BY OCCUPATION AND GENDER, 2003**

NACE Rev. 1.1 Code	Economic Activity	<b>(Full Time Equivalent)</b>											
		Researchers			Technicians			Other Supporting Staff			Total		
		Men	Women	Total	Men	Women	Total	Men	Women	Total	Men	Women	Total
<b>I.</b>	<b>TRANSPORT, STORAGE AND COMMUNICATION</b>	<b>2,4</b>	<b>0,2</b>	<b>2,6</b>	<b>0,4</b>	<b>0,0</b>	<b>0,4</b>	<b>0,4</b>	<b>0,4</b>	<b>0,8</b>	<b>3,2</b>	<b>0,6</b>	<b>3,8</b>
64	Post and telecommunications	2,4	0,2	2,6	0,4	0,0	0,4	0,4	0,4	0,8	3,2	0,6	3,8
<b>J.</b>	<b>FINANCIAL INTERMEDIATION</b>	<b>3,6</b>	<b>1,5</b>	<b>5,1</b>	<b>0,0</b>	<b>0,0</b>	<b>0,0</b>	<b>0,0</b>	<b>0,1</b>	<b>0,1</b>	<b>3,6</b>	<b>1,6</b>	<b>5,2</b>
65	Financial intermediation, except insurance and pension funding	3,6	1,5	5,1	0,0	0,0	0,0	0,0	0,1	0,1	3,6	1,6	5,2
<b>K.</b>	<b>REAL ESTATE, RENTING AND BUSINESS ACTIVITIES</b>	<b>25,6</b>	<b>5,2</b>	<b>30,8</b>	<b>43,5</b>	<b>12,0</b>	<b>55,5</b>	<b>3,4</b>	<b>8,6</b>	<b>12,0</b>	<b>72,5</b>	<b>25,8</b>	<b>98,3</b>
72	Computer and related activities	9,4	2,6	12,0	42,3	11,1	53,4	2,3	4,9	7,2	54,0	18,6	72,6
74	Other business activities	16,2	2,6	18,8	1,2	0,9	2,1	1,1	3,7	4,8	18,5	7,2	25,7
<b>M.</b>	<b>EDUCATION</b>	<b>0,6</b>	<b>0,3</b>	<b>0,9</b>	<b>0,0</b>	<b>0,0</b>	<b>0,0</b>	<b>0,0</b>	<b>0,0</b>	<b>0,0</b>	<b>0,6</b>	<b>0,3</b>	<b>0,9</b>
<b>80</b>	<b>Education</b>	<b>0,6</b>	<b>0,3</b>	<b>0,9</b>	<b>0,0</b>	<b>0,0</b>	<b>0,0</b>	<b>0,0</b>	<b>0,0</b>	<b>0,0</b>	<b>0,6</b>	<b>0,3</b>	<b>0,9</b>
<b>N.</b>	<b>HEALTH AND SOCIAL WORK</b>	<b>1,6</b>	<b>2,6</b>	<b>4,2</b>	<b>0,7</b>	<b>2,2</b>	<b>2,9</b>	<b>0,0</b>	<b>1,0</b>	<b>1,0</b>	<b>2,3</b>	<b>5,8</b>	<b>8,1</b>
85	Health and social work	1,6	2,6	4,2	0,7	2,2	2,9	0,0	1,0	1,0	2,3	5,8	8,1
	<b>TOTAL</b>	<b>75,4</b>	<b>27,3</b>	<b>102,7</b>	<b>59,6</b>	<b>25,5</b>	<b>85,1</b>	<b>8,3</b>	<b>20,5</b>	<b>28,8</b>	<b>143,3</b>	<b>73,3</b>	<b>216,6</b>



**TABLE J.1.12. R & D EXPENDITURE IN THE BUSINESS ENTERPRISE SECTOR BY TYPE OF EXPENDITURE, 2003**

(C£000's)					
NACE Rev.1.1 Code	Economic Activity	Labour Costs	Capital Expenditure	Other Current Expenditure	Total
<b>A.</b>	<b>AGRICULTURE, HUNTING AND FORESTRY</b>	<b>51</b>	<b>9</b>	<b>16</b>	<b>76</b>
01	Agriculture, hunting and related service activities	51	9	16	76
<b>B.</b>	<b>FISHING</b>	<b>20</b>	<b>0</b>	<b>24</b>	<b>44</b>
05	Fishing, fish farming and related service activities	20	0	24	44
<b>D.</b>	<b>MANUFACTURING</b>	<b>1,211</b>	<b>443</b>	<b>399</b>	<b>2,053</b>
15	Manufacture of food products and beverages	281	58	138	477
24	Manufacture of chemicals and chemical products	767	330	209	1,306
25	Manufacture of rubber and plastic products	6	0	4	10
26	Manufacture of other non-metallic mineral products	10	5	8	23
28	Manufacture of fabricated metal products, except machinery and equipment	10	3	4	17
29	Manufacture of machinery and equipment n.e.c.	59	41	31	131
31	Manufacture of electrical machinery and apparatus n.e.c.	78	6	5	89
<b>E.</b>	<b>ELECTRICITY, GAS AND WATER SUPPLY</b>	<b>42</b>	<b>0</b>	<b>31</b>	<b>73</b>
40	Electricity, gas, steam and hot water supply	42	0	31	73
<b>F.</b>	<b>CONSTRUCTION</b>	<b>32</b>	<b>6</b>	<b>6</b>	<b>44</b>
45	Construction	32	6	6	44
<b>G.</b>	<b>WHOLESALE AND RETAIL TRADE</b>	<b>17</b>	<b>0</b>	<b>2</b>	<b>19</b>
51	Wholesale trade and commission trade, except of motor vehicles and motorcycle	11	0	0	11
52	Retail trade, except of motor vehicles and motorcycles; repair of personal and household goods	6	0	2	8
<b>I.</b>	<b>TRANSPORT, STORAGE AND COMMUNICATION</b>	<b>86</b>	<b>0</b>	<b>49</b>	<b>135</b>
64	Post and telecommunications	86	0	49	135
<b>J.</b>	<b>FINANCIAL INTERMEDIATION</b>	<b>122</b>	<b>5</b>	<b>10</b>	<b>137</b>
65	Financial intermediation, except insurance and pension funding	122	5	10	137
<b>K.</b>	<b>REAL ESTATE, RENTING AND BUSINESS ACTIVITIES</b>	<b>1,573</b>	<b>61</b>	<b>618</b>	<b>2,252</b>
72	Computer and related activities	1,194	20	454	1,668
74	Other business activities	379	41	164	584
<b>M.</b>	<b>EDUCATION</b>	<b>14</b>	<b>0</b>	<b>6</b>	<b>20</b>
80	Education	14	0	6	20
<b>N.</b>	<b>HEALTH AND SOCIAL WORK</b>	<b>85</b>	<b>40</b>	<b>162</b>	<b>287</b>
85	Health and social work	85	40	162	287
	<b>TOTAL</b>	<b>3,253</b>	<b>564</b>	<b>1,323</b>	<b>5,140</b>



## **SOURCES**



**SOURCES**

*The index of sources gives the titles of official and other publications containing a more detailed analysis of the data included in the "Statistical Abstract"*

Subject	Titles of relevant publications	Published by
Physiography	Geography of Cyprus" (in Greek) by G. Karouzis, 1980 "Flora of Cyprus" by R.D. Meikle Vols I and II 1977	Land Consolidation Authority-Ministry of Agriculture Natural Resources and Environment Bentham-Moxom Trust, Royal, Botanic Gardens, Kew, Great Britain
History and Economy	The climate of Cyprus	Planning Bureau
Climate and Weather	Economic Report National Economics Accounts	Meteorological Service Statistical Service " "
National Accounts	The Financial Report	Treasury Department, Ministry of Finance
Public Finance	Report and Bulletin of the Central Bank of Cyprus	Central Bank of Cyprus
Balance of Payments	Bulletin of the Central Bank of Cyprus Report of the Central Bank;	Central Bank of Cyprus " "
Money, Banking Insurance and Registration of Companies	Report of the Department of Co-operative Development; Report on Insurance in Cyprus; Report of the Department of the Official Receiver and Registrar	Department of Co-operative Development Treasury Department, Ministry of Finance Ministry of Commerce, Industry and Tourism
Prices	Wholesale and Retail Price Index Methodology; Household Income and Expenditure Survey 1990/91; Agricultural Survey; Foreign Trade Statistics Monthly Bulletin on quantities and prices at the municipal wholesale market	Statistical Service " " " " " "
Population and vital statistics	Demographic Report	Statistical Service
Education	Statistics of Education in Cyprus; Cypriot Students Abroad	Statistical Service
Crime	Criminal Statistics	" "
Health	Health and Hospital Statistics	Statistical Service
Social Insurance and Welfare	Report of the Ministry of Labour and Social Insurance Report of the Department of Social Welfare Services	Ministry of Labour and Social Insurance Department of Social Welfare Services
Labour	Labour Statistics Report Annual Report of the Ministry of Labour and Social Insurance	Statistical Service Ministry of Labour and Social Insurance

Subject	Titles of relevant publications	Published by
<p>External Trade</p> <p>Agriculture, Forestry and Fishing</p> <p>Manufacturing, Mining, Quarrying, Electricity, Gas and Water</p> <p>Construction and Housing</p> <p>Energy</p> <p>Environment</p> <p>Transport, Storage and Communication</p> <p>Tourism Statistics</p> <p>Services and Distributive Trade</p> <p>Research and Development</p>	<p>Imports and Exports Statistics</p> <p>Reports of the Departments of Forestry and Fisheries</p> <p>Agricultural Statistics</p> <p>Imports and Exports Statistics</p> <p>Industrial Production Survey</p> <p>Censuses of Industrial Production</p> <p>Census of Cottage Industry</p> <p>Report of the Mines Service</p> <p>Report of the Electricity Authority of Cyprus</p> <p>Construction &amp; Housing Report</p> <p>Census of Population, 2001</p> <p>Industrial Production Survey</p> <p>Environment Statistics (forth copy)</p> <p>Report of the Department of Labour Inspection</p> <p>Report of the Department of Water Development</p> <p>Transport Statistics</p> <p>Report of the Ports Authority;</p> <p>Report of the Department of Posts;</p> <p>Financial Report</p> <p>Report of the Department of Customs and Excise</p> <p>Tourism, Migration and Travel Statistics</p> <p>Report of the Cyprus Tourism Organization</p> <p>Services Survey</p> <p>Wholesale and Retail Trade Statistics</p> <p>Registration of Establishments 1995</p> <p>Hotels and Restaurants Statistics report</p> <p>Research and Development Statistics</p>	<p>Statistical Service</p> <p>Ministry of Agriculture, Natural Resources and Environment</p> <p>Statistical Service</p> <p>" "</p> <p>Statistical Service</p> <p>" "</p> <p>" "</p> <p>Mines Service, Ministry of Commerce, Industry and Tourism</p> <p>Electricity Authority of Cyprus</p> <p>Statistical Service</p> <p>" "</p> <p>Statistical Service</p> <p>Statistical Service</p> <p>Department of Labour Inspection</p> <p>Water Development Department</p> <p>Statistical Service</p> <p>Ministry of Communications &amp; Work</p> <p>" "</p> <p>Treasury Department, Ministry of Finance</p> <p>Department of Customs and Excise</p> <p>" "</p> <p>Cyprus Tourism Organization</p> <p>Statistical Service</p> <p>" "</p> <p>" "</p> <p>" "</p>